

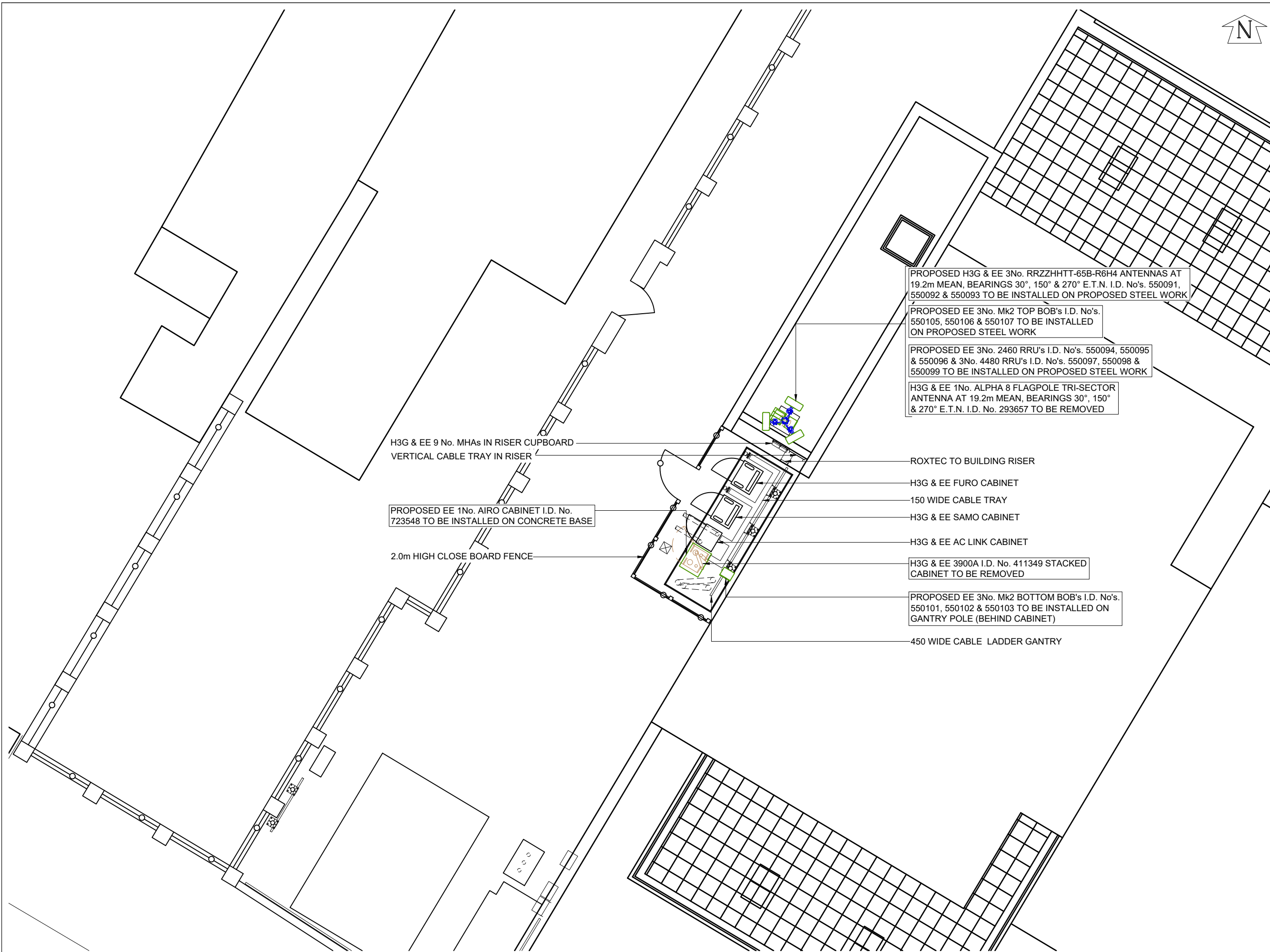

©2020 Cellnex
 All rights reserved. No part of this publication may be reproduced, stored in a retrieval system or transmitted in any form or by any means (Electronic, Mechanical, Photocopying, Recording or otherwise), without the prior written consent of the Company.

NOTES



PROJECT No.		235211	
CELL No.		52051	
BT SKYLINE No.		DA0003	
PROJ No			
PROJ No			
PROJ No			
PROJ No	235211	14/09/21	WHP/WHP
2	PLANNING		
PROJ No	235211	26/10/20	TCS MF
1	MD CREATION		
ISS	REVISION	DATE	DRN APP



CELLNEX UK
 R+, 4TH FLOOR, 2 BLA GRAVE STREET, READING, RG1 1AZ
 Tel. 020 4526 8553

SITE No **84657**
 PENARTH WINDSOR ROAD
 88 WINDSOR ROAD
 PENARTH
 THE VALE OF GLAMORGAN
 CF64 1JL

NGR ST 18120 71892
 OS GRID 318120 171892

TITLE
 SITE PLAN
 PROPOSED
 H3G & EE LTD

SCALE 1:100

DRAWN	TCS	19/10/20
APPROVED	WHP	14/09/21

DRG No.	Sheet 1 of 1	Rev
84657-02-100-MD002		2

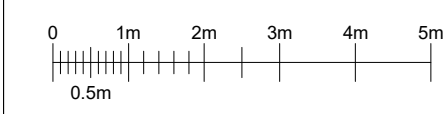

FEINT DETAILS INDICATE LOCATIONS RESERVED FOR OTHER PROPOSALS WHICH MAY BE THE SUBJECT OF SEPARATE APPLICATIONS



©2020 Cellnex
 All rights reserved. No part of this publication may be reproduced, stored in a retrieval system or transmitted in any form or by any means (Electronic, Mechanical, Photocopying, Recording or otherwise), without the prior written consent of the Company.

NOTES

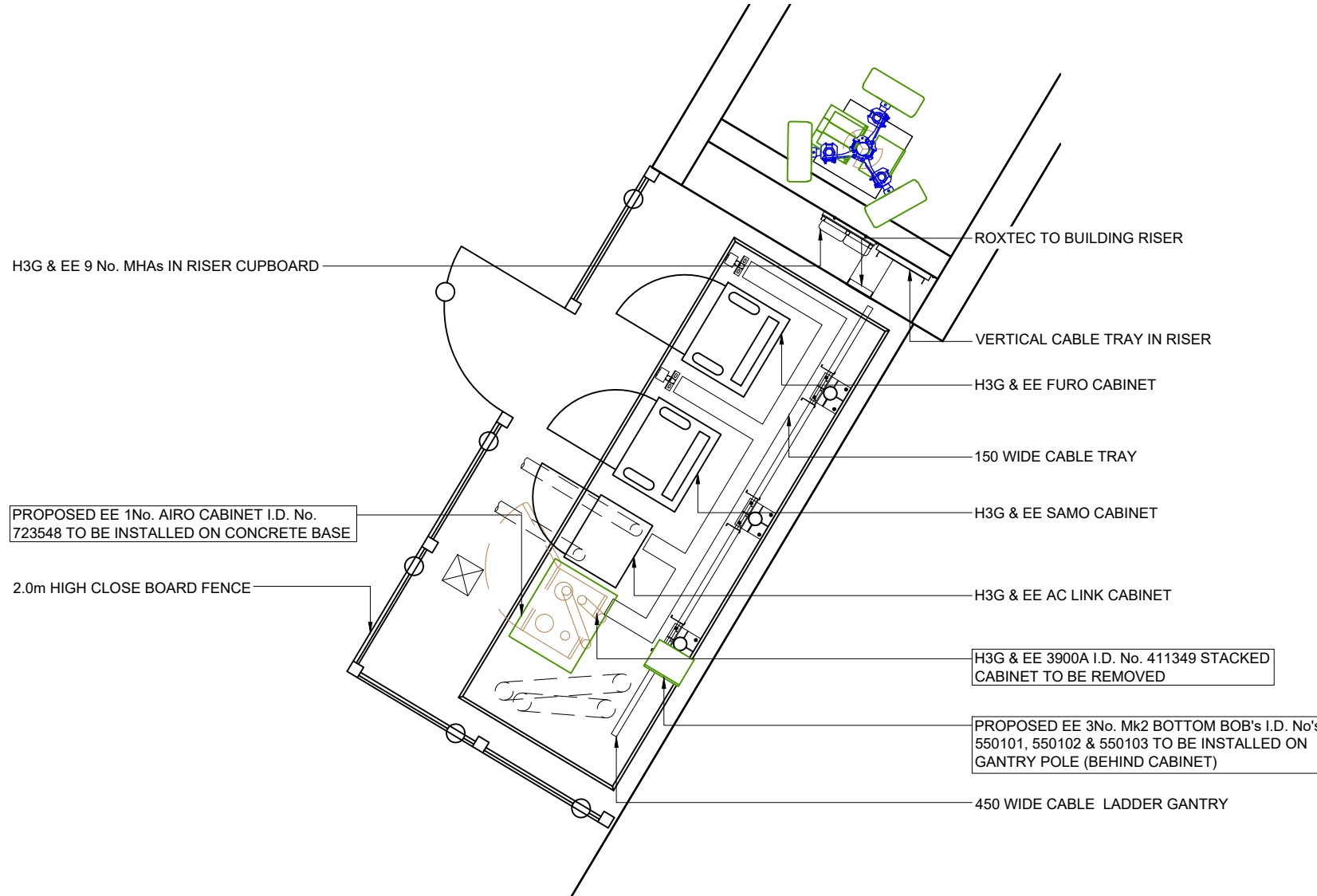

H3G/EE EQUIPMENT PLAN

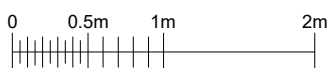

FEINT DETAILS INDICATE LOCATIONS RESERVED FOR OTHER PROPOSALS WHICH MAY BE THE SUBJECT OF SEPARATE APPLICATIONS

PROJECT No.		235211	
CELL No.		52051	
BT SKYLINE No.		DA0003	
PROJ No			
PROJ No			
PROJ No			
PROJ No	235211	14/09/21	WHP/WHF
2	PLANNING		
PROJ No	235211	26/10/20	TCS MF
1	MD CREATION		
ISS	REVISION	DATE	DRN APP

cellnex
 driving telecom connectivity

CELLNEX UK
 R+, 4TH FLOOR, 2 BLA GRAVE STREET, READING, RG1 1AZ
 Tel. 020 4526 8553

SITE No **84657**
 PENARTH WINDSOR ROAD
 88 WINDSOR ROAD
 PENARTH
 THE VALE OF GLAMORGAN
 CF64 1JL

NGR ST 18120 71892
 OS GRID 318120 171892

TITLE
 EQUIPMENT PLAN
 PROPOSED
 H3G & EE LTD

SCALE 1:50

DRAWN TCS 19/10/20
 APPROVED WHP 14/09/21

DRG No. Sheet 1 of 1 Rev
84657-02-101-MD002 **2**

NOTES

PROPOSED H3G & EE 3No. RRZZHHTT-65B-R6H4 ANTENNAS AT 19.2m MEAN, BEARINGS 30°, 150° & 270° E.T.N. I.D. No's. 550091, 550092 & 550093 TO BE INSTALLED ON PROPOSED STEEL WORK

PROPOSED EE 3No. Mk2 TOP BOB's I.D. No's. 550105, 550106 & 550107 TO BE INSTALLED ON PROPOSED STEEL WORK

PROPOSED EE 3No. 2460 RRU's I.D. No's. 550094, 550095 & 550096 & 3No. 4480 RRU's I.D. No's. 550097, 550098 & 550099 TO BE INSTALLED ON PROPOSED STEEL WORK

H3G & EE 1No. ALPHA 8 FLAGPOLE TRI-SECTOR ANTENNA AT 19.2m MEAN, BEARINGS 30°, 150° & 270° E.T.N. I.D. No. 293657 TO BE REMOVED

PROPOSED EE 3No. 2460 RRU's I.D. No's. 550094, 550095 & 550096 & 3No. 4480 RRU's I.D. No's. 550097, 550098 & 550099 TO BE INSTALLED ON PROPOSED STEEL WORK

PROPOSED EE 3No. Mk2 TOP BOB's I.D. No's. 550105, 550106 & 550107 TO BE INSTALLED ON PROPOSED STEEL WORK

H3G & EE 6-PORT ANTENNA HeA1/uA2/EeA3 19.2m A.G.L. 30° E.T.N. I.D. No. 293657 TO BE REMOVED

PROPOSED H3G & EE R6H4 ANTENNA EeA1/HeA2/uA4/EeA5/EeA6 19.2m A.G.L. 30° E.T.N. I.D. No. 550091

PROPOSED H3G & EE R6H4 ANTENNA EeC1/HeC2/uC4/EeC5/EeC6 19.2m A.G.L. 270° E.T.N. I.D. No. 550093

H3G & EE 6-PORT ANTENNA HeC1/uC2/EeC3 19.2m A.G.L. 270° E.T.N. I.D. No. 293657 TO BE REMOVED

H3G & EE 6-PORT ANTENNA HeB1/uAB/EeB3 19.2m A.G.L. 150° E.T.N. I.D. No. 293657 TO BE REMOVED

PROPOSED H3G & EE R6H4 ANTENNA EeB1/HeB2/uB4/EeB5/EeB6 19.2m A.G.L. 150° E.T.N. I.D. No. 550092

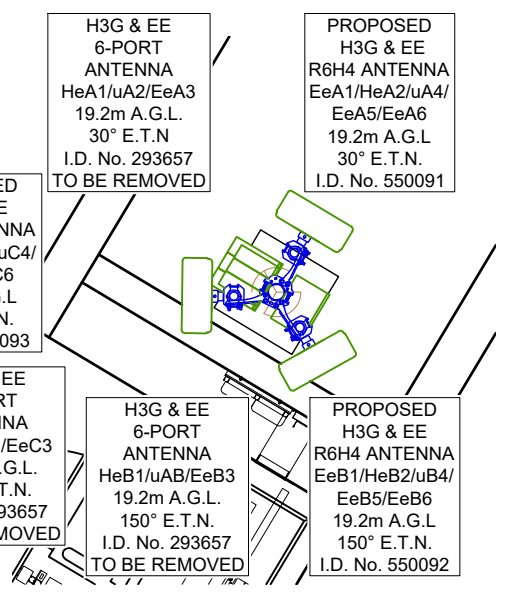

TOWER PLAN AT 19.2m
SCALE 1:50

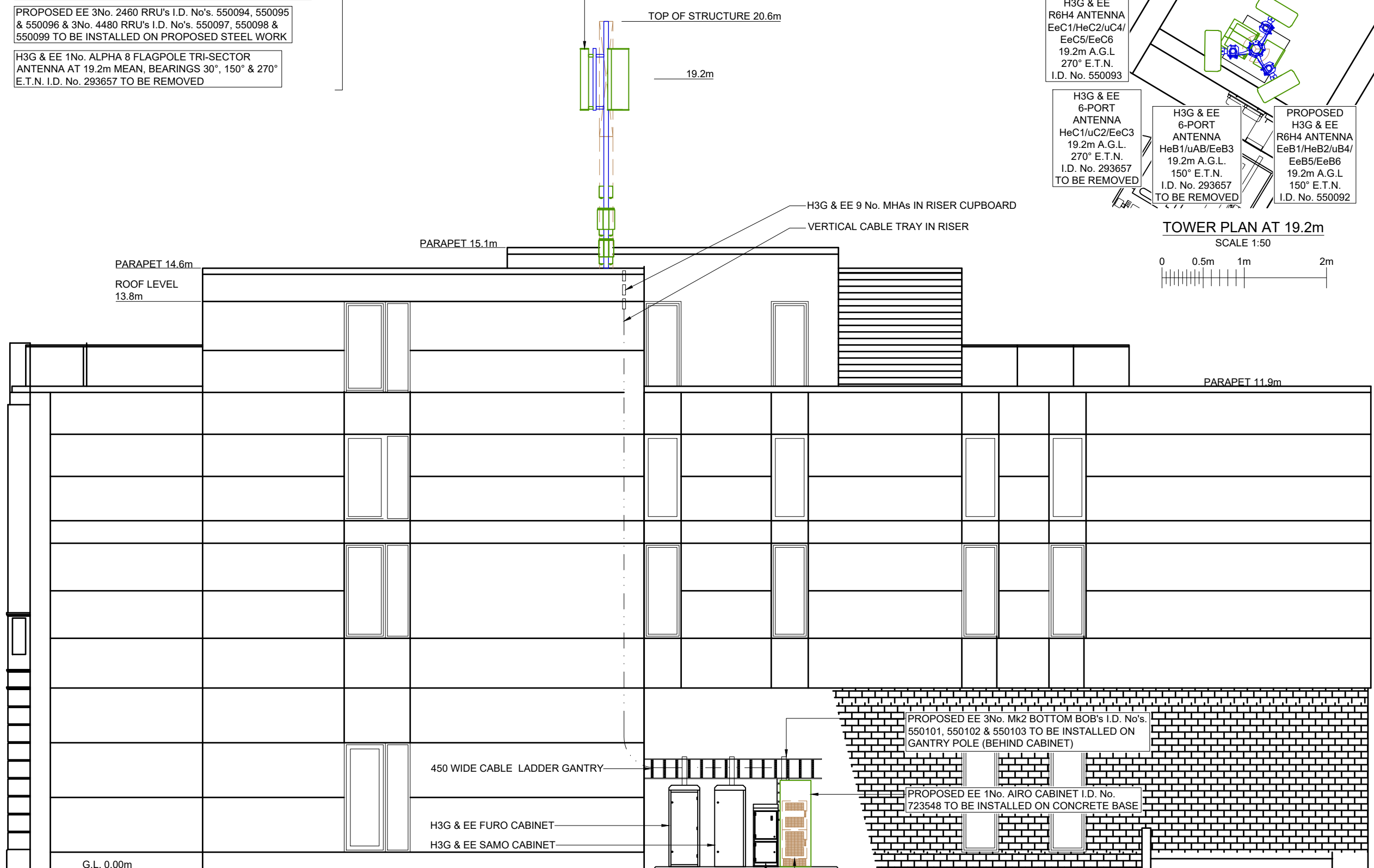
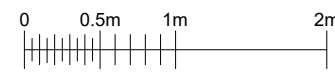

NORTH WEST ELEVATION

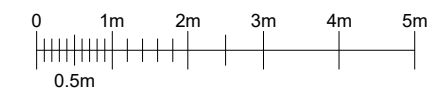

FEINT DETAILS INDICATE LOCATIONS RESERVED FOR OTHER PROPOSALS WHICH MAY BE THE SUBJECT OF SEPARATE APPLICATIONS

PROJECT No.	235211			
CELL No.	52051			
BT SKYLINE No.	DA0003			
PROJ No				
PROJ No				
PROJ No				
2	PROJ No 235211 PLANNING	14/09/21	WHP	WHP
1	PROJ No 235211 MD CREATION	26/10/20	TCS	MF
ISS	REVISION	DATE	DRN	APP



CELLNEX UK
R+, 4TH FLOOR, 2 BLA GRAVE STREET, READING, RG1 1AZ
Tel. 020 4526 8553

SITE No 84657
PENARTH WINDSOR ROAD
88 WINDSOR ROAD
PENARTH
THE VALE OF GLAMORGAN
CF64 1JL

NGR ST 18120 71892
OS GRID 318120 171892

TITLE
ELEVATION
PROPOSED
H3G & EE LTD

SCALE 1:100
DRAWN TCS 19/10/20
APPROVED WHP 14/09/21

DRG No. 84657-02-150-MD002
Sheet 1 of 1
Rev 2