

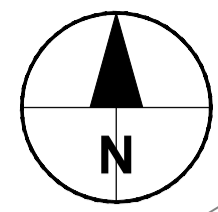

Project Management Initials: Designer: KP Checked: ATZ Approved: RM
 Last saved by: RHYS DAVIES (2021-07-09) Last Plotted: 2021-07-09
 Filename: P:\PROJECTS\HIGHWAYS - LLANMAES FLOOD ALLEVIATION SCHEME\5.0 CADD\5.3 DRAWINGS\SERIES 0500 - DRAINAGE\DUCTS\30 0500 DRAINAGE\60509148-ACM-SHT-30-0500-CT-0501-0508.DWG



KEY:

	PROPOSED GULLY
	PROPOSED CHAMBER
	PROPOSED CULVERT / HEADWALLS
	PROPOSED CARRIER PIPE
	PROPOSED FILTER DRAIN
	EXISTING GULLY LOCATION
	PROPOSED KERB LINE
	PROPOSED MAJOR CONTOUR
	PROPOSED MINOR CONTOUR
	OVERSPILL BUNDS \ BUNDS
	PROPOSED DITCH

SAFETY, HEALTH AND ENVIRONMENTAL INFORMATION

- IN ADDITION TO THE HAZARDS/RISKS NORMALLY ASSOCIATED WITH THE TYPES OF WORK DETAILED ON THIS DRAWING, NOTE THE FOLLOWING SPECIFIC RESIDUAL RISKS (REFERENCE SHALL ALSO BE MADE TO THE DESIGN HAZARD LOG).
- WORKING WITHIN LIVE TRAFFIC AND UNDER TRAFFIC MANAGEMENT
 - UNDERGROUND UTILITIES, ELECTRICITY
 - WORKING WITH HAZARDOUS MATERIAL (ASPHALT)
 - DITCH EXCAVATIONS

NOTES

- ALL WORKS ARE TO BE CARRIED OUT IN ACCORDANCE WITH THE CONTRACT SPECIFICATION AND THE MANUAL OF CONTRACT DOCUMENTS FOR HIGHWAY WORKS (MCHW).
- ALL WORKING HOURS AND TRAFFIC MANAGEMENT MEASURES ARE TO BE AGREED WITH THE LOCAL HIGHWAY AUTHORITY AND DEPLOYED IN ACCORDANCE WITH CHAPTER 8 OF THE TRAFFIC SIGNS MANUAL.
- LOCATION OF SITE COMPOUND TO BE AGREED WITH THE LOCAL HIGHWAY AUTHORITY PRIOR TO WORKS COMMENCING. ALL MOVEMENT OF PLANT SHOULD BE IN ACCORDANCE WITH RECOGNISED GOOD INDUSTRY PRACTICE. BANKSMEN SHOULD BE PROVIDED WHEN REQUIRED.
- THE GENERAL PUBLIC SHOULD BE SEPARATED FROM THE WORKS WITH ADEQUATE LATERAL CLEARANCE AND APPROPRIATE SAFETY ZONES PROVIDED IN ACCORDANCE WITH CHAPTER 8 OF THE TRAFFIC SIGNS MANUAL.
- ACCESS TO PRIVATE PROPERTIES MUST BE MAINTAINED AT ALL TIMES UNLESS OTHERWISE AGREED WITH THE AFFECTED PARTY AND THE LOCAL HIGHWAY AUTHORITY.
- MEASURES SHOULD BE DEPLOYED TO ENSURE NOISE, VIBRATION AND DUST IS MINIMISED.
- ALL BURIED SERVICES ARE TO BE POSITIVELY LOCATED ON SITE PRIOR TO EXCAVATION. CAT SCANS SHALL BE COMPLETED PRIOR TO EXCAVATION WITH SERVICE LOCATIONS MARKED UP ON SITE. OPERATIVES SHALL EMPLOY HAND DIGGING METHODS WHEN WORKING IN CLOSE PROXIMITY TO BURIED SERVICES. STATUTORY UNDERTAKER'S PLANT SHALL BE PROTECTED AS NECESSARY. ADDITIONAL TRIAL PITS SHALL BE EXCAVATED AS REQUIRED.
- FOR DRAINAGE STANDARD DETAILS REFER TO DRAWING "60160078-ACM-SHT-30-9000-CT-9000".
- CONSIDERING THE LIMITED DRAINAGE AS-BUILT INFORMATION THAT WERE AVAILABLE TO THE DESIGNER, IT IS ASSUMED THAT THE EXISTING DRAINAGE NETWORK INVERT IS >1000MM DEPTH. THE CONTRACTOR SHALL SURVEY OR UNDERTAKE TRIAL PITS TO POSITIVELY IDENTIFY THE EXISTING DRAINAGE NETWORK PRIOR TO ANY WORKS.
- A LIKE FOR LIKE REPLACEMENT IS CONSIDERED FOR GULLIES THAT NEED TO BE RELOCATED. ALL GULLIES SHALL BE CONNECTED BACK TO THE EXISTING DRAINAGE NETWORK VIA A CARRIER PIPE.

CUT LINE REFER TO SHEET 4 OF 8

CUT LINE REFER TO SHEET 8 OF 8

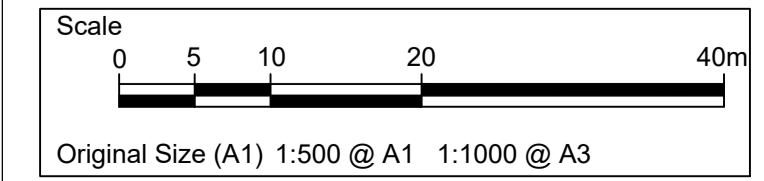

Printed on: 100% Post-Consumer Recycled Content Paper

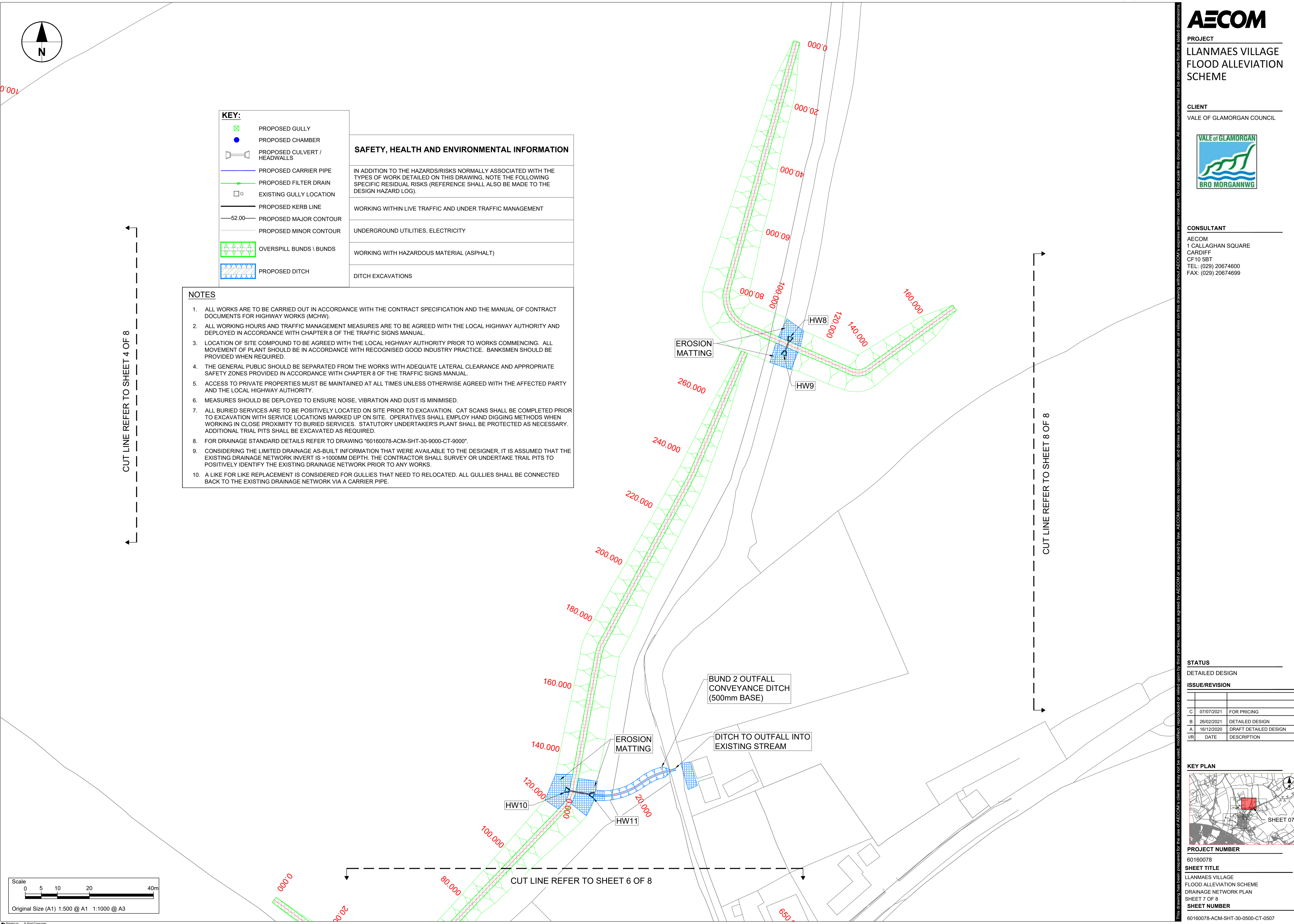

STATUS

DETAILED DESIGN

ISSUE/REVISION

IR	DATE	DESCRIPTION
C	07/07/2021	FOR PRICING
B	26/02/2021	DETAILED DESIGN
A	16/12/2020	DRAFT DETAILED DESIGN

KEY PLAN

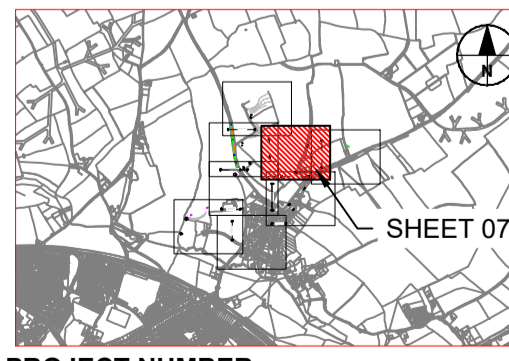

PROJECT NUMBER

60160078

SHEET TITLE

LLANMAES VILLAGE
FLOOD ALLEVIATION SCHEME
DRAINAGE NETWORK PLAN
SHEET 7 OF 8

SHEET NUMBER

60160078-ACM-SHT-30-0500-CT-0507

This drawing has been prepared for the use of AECOM's client. It may not be used, modified, reproduced or relied upon by third parties, except as agreed by AECOM or as required by law. AECOM accepts no responsibility, and denies any liability whatsoever, to any party that uses or relies on this drawing without AECOM's express written consent. Do not scale this document. All measurements must be obtained from the stated dimensions.