



SAFETY, HEALTH AND ENVIRONMENTAL INFORMATION

IN ADDITION TO THE HAZARDS/RISKS NORMALLY ASSOCIATED WITH THE TYPES OF WORK DETAILED ON THIS DRAWING, NOTE THE FOLLOWING SPECIFIC RESIDUAL RISKS (REFERENCE SHALL ALSO BE MADE TO THE DESIGN HAZARD LOG).

WORKING WITHIN LIVE TRAFFIC AND UNDER TRAFFIC MANAGEMENT

UNDERGROUND UTILITIES, ELECTRICITY

WORKING WITH HAZARDOUS MATERIAL (ASPHALT)

DITCH EXCAVATIONS

KEY:

- PLANNING APPLICATION BOUNDARY
- PROPOSED BUND
- PROPOSED DITCH
- ROAD TO BE RE-GRADED
- FOOTWAY TO BE RE-GRADED
- PROPOSED CENTER LINE AND CHAINAGE MARKER
- L.O.W. LIMIT OF WORK
- EXISTING VEGETATION (LOCATION INDICATIVE)
- EXISTING HEDGE (LOCATION INDICATIVE)
- PROPOSED HEDGE
- PROPOSED HALF BATTERED 75mm UPSTAND KERB
- PROPOSED HALF BATTERED 125mm UPSTAND KERB
- PROPOSED BULL NOSED 0mm UPSTAND KERB
- PROPOSED BUS STOP 200mm UPSTAND KERB
- PROPOSED STONE WALL
- PROPOSED GULLY
- PROPOSED CULVERT/HEADWALLS
- PROPOSED EROSION MATTING
- PROPOSED DRAINAGE NETWORK
- PROPOSED FILTER DRAIN
- EXISTING GULLY LOCATION
- PROPOSED FENCE

- NOTES**
- ALL WORKS ARE TO BE CARRIED OUT IN ACCORDANCE WITH THE CONTRACT SPECIFICATION AND THE MANUAL OF CONTRACT DOCUMENTS FOR HIGHWAY WORKS.
 - ALL WORKING HOURS AND TRAFFIC MANAGEMENT MEASURES ARE TO BE AGREED WITH THE LOCAL HIGHWAY AUTHORITY AND DEPLOYED IN ACCORDANCE WITH CHAPTER 8 OF THE TRAFFIC SIGNS MANUAL.
 - LOCATION OF SITE COMPOUND TO BE AGREED WITH THE LOCAL HIGHWAY AUTHORITY PRIOR TO WORKS COMMENCING. ALL MOVEMENT OF PLANT SHOULD BE IN ACCORDANCE WITH RECOGNIZED GOOD INDUSTRY PRACTICE. BANKSMEN SHOULD BE PROVIDED WHEN REQUIRED.
 - THE GENERAL PUBLIC SHOULD BE SEPARATED FROM THE WORKS WITH ADEQUATE LATERAL CLEARANCE AND APPROPRIATE SAFETY ZONES PROVIDED IN ACCORDANCE WITH CHAPTER 8 OF THE TRAFFIC SIGNS MANUAL.
 - ACCESS TO PRIVATE PROPERTIES MUST BE MAINTAINED AT ALL TIMES UNLESS OTHERWISE AGREED WITH THE AFFECTED PARTY AND THE LOCAL HIGHWAY AUTHORITY.
 - MEASURES SHOULD BE DEPLOYED TO ENSURE NOISE, VIBRATION AND DUST IS MINIMIZED.
 - ALL BURIED SERVICES ARE TO BE POSITIVELY LOCATED ON SITE PRIOR TO EXCAVATION. CAT SCANS SHALL BE COMPLETED PRIOR TO EXCAVATION WITH SERVICE LOCATIONS MARKED UP ON SITE. OPERATIVES SHALL EMPLOY HAND DIGGING METHODS WHEN WORKING IN CLOSE PROXIMITY TO BURIED SERVICES. STATUTORY UNDERTAKER'S PLANT SHALL BE PROTECTED AS NECESSARY. ADDITIONAL TRIAL PITS SHALL BE EXCAVATED AS REQUIRED.
 - THIS DRAWING TO BE READ IN CONJUNCTION WITH THE RELEVANT ENGINEERING DETAILS, DRAWINGS AND SPECIFICATIONS.
 - REFER TO DRAWING NUMBER 60160078-ACM-SHT-30-0150-CT-0001 TO 0005 & 60160078-ACM-SHT-30-0120-CT-0121 TO 0128 FOR LONG SECTIONS AND TYPICAL CROSS SECTION DETAILS.
 - REFER TO DRAWING NUMBERS 60160078-ACM-SHT-30-9000-CT-9000 TO 9005 FOR STANDARD DETAILS.
 - REFER TO DRAWING NUMBERS 60160078-ACM-SHT-30-0700-CT-0701 TO 0708 FOR PAVEMENT DETAILS.
 - DIMENSIONS AND LEVELS ARE IN METRES UNLESS OTHERWISE STATED. LEVELS RELATE TO ORDNANCE DATUM.
 - DO NOT SCALE FROM THIS DRAWING, USE ONLY PRINTED DIMENSIONS ONLY.
 - THE PROPOSED DITCH AND BUNDS ALIGNMENT IS TO BE CONFIRMED ON SITE AND IS BASED ON OS MAP AND LIDAR DATA AVAILABLE AT THE TIME OF THE DESIGN. ANY ALTERATIONS CAN BE PROPOSED TO THE SUPERVISOR AND HIGHWAYS AUTHORITY FOR APPROVAL.
 - VEGETATION LOCATIONS ARE INDICATIVE.

Project Management Initials: Designer: RD Checked: MH Approved: ATZ 850 A1 89mm x 841mm

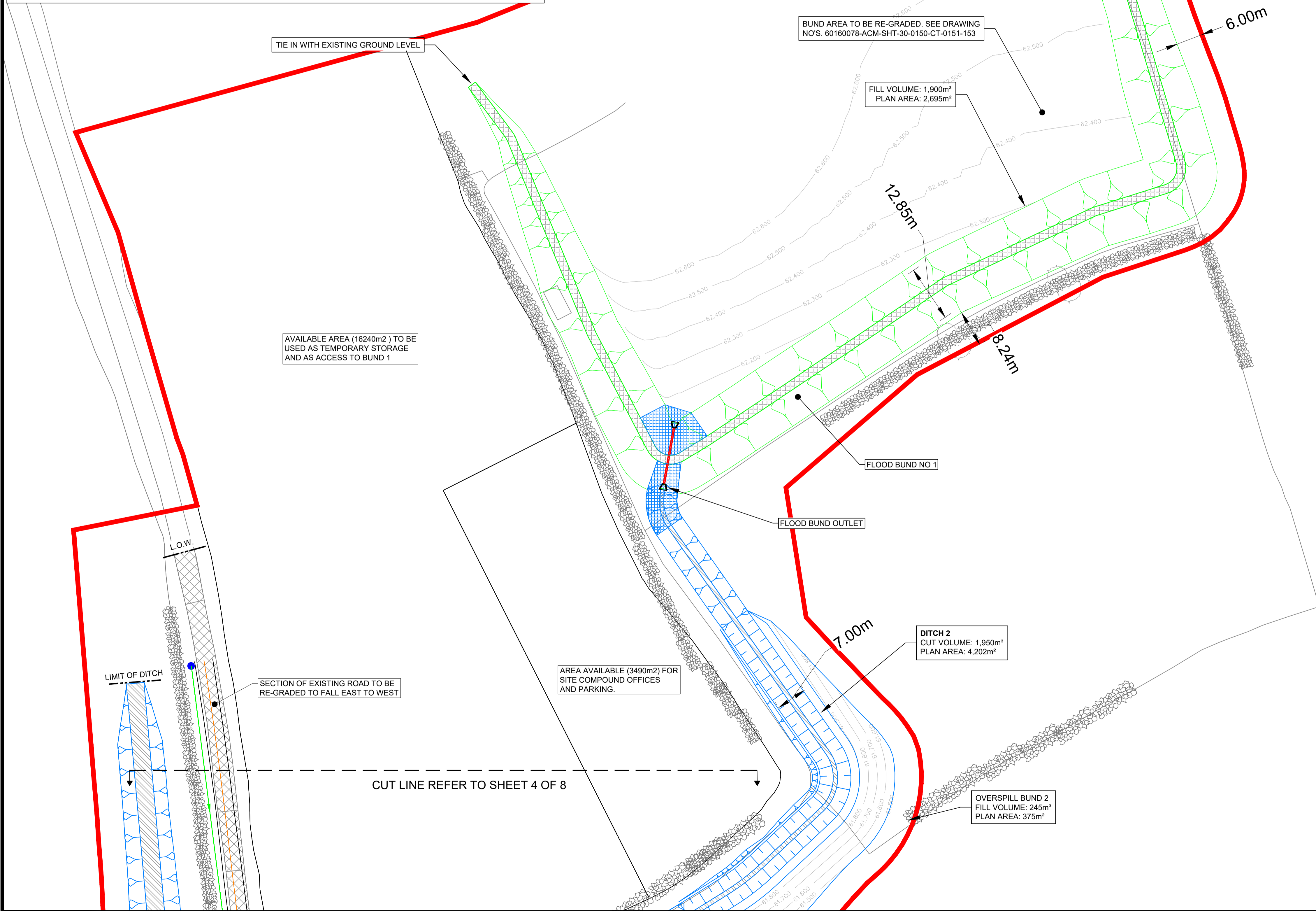

AVAILABLE AREA (16240m²) TO BE USED AS TEMPORARY STORAGE AND AS ACCESS TO BUND 1

AREA AVAILABLE (3490m²) FOR SITE COMPOUND OFFICES AND PARKING.

DITCH 2 CUT VOLUME: 1,950m³ PLAN AREA: 4,202m²

OVERSPILL BUND 2 FILL VOLUME: 245m³ PLAN AREA: 375m²

BUND AREA TO BE RE-GRADED. SEE DRAWING NO'S. 60160078-ACM-SHT-30-0150-CT-0151-153

FILL VOLUME: 1,900m³ PLAN AREA: 2,695m²

SECTION OF EXISTING ROAD TO BE RE-GRADED TO FALL EAST TO WEST

CUT LINE REFER TO SHEET 4 OF 8

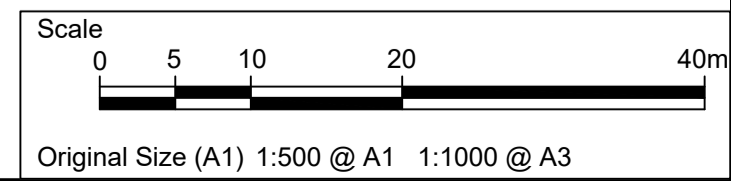

STATUS
DETAILED DESIGN

ISSUE/REVISION		
NO	DATE	DESCRIPTION
B	26/02/2021	DETAILED DESIGN
A	16/12/2020	DRAFT DETAILED DESIGN
IR		

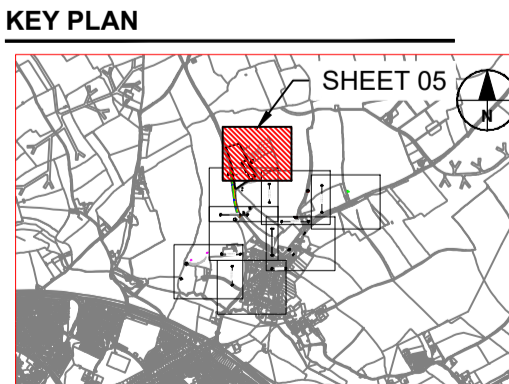

PROJECT NUMBER
60160078

SHEET TITLE
LLANMAES VILLAGE
FLOOD ALLEVIATION SCHEME
GENERAL ARRANGEMENT PLAN
SHEET 5 OF 8

SHEET NUMBER
60160078-ACM-SHT-30-0100-CT-0105

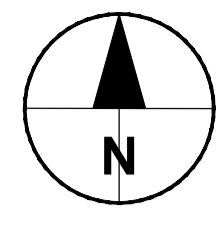

Last saved by: JONATHAN BLISSSETT (2021-03-02) | Last Printed: 2021-03-02 | File name: F:\PROJECTS\HIGHWAYS - LLANMAES FLOOD ALLEVIATION SCHEMES\0 CAD\DIS3 DRAWINGS\SERIES 0100 - PRELIM\30 0100 GENERAL ARRANGEMENT\60160078-ACM-SHT-30-0100-CT-01-01-0108.DWG | Project Management Initials: Designer: RD | Checked: MH | Approved: ATZ | ISO A1 99mm x 841mm

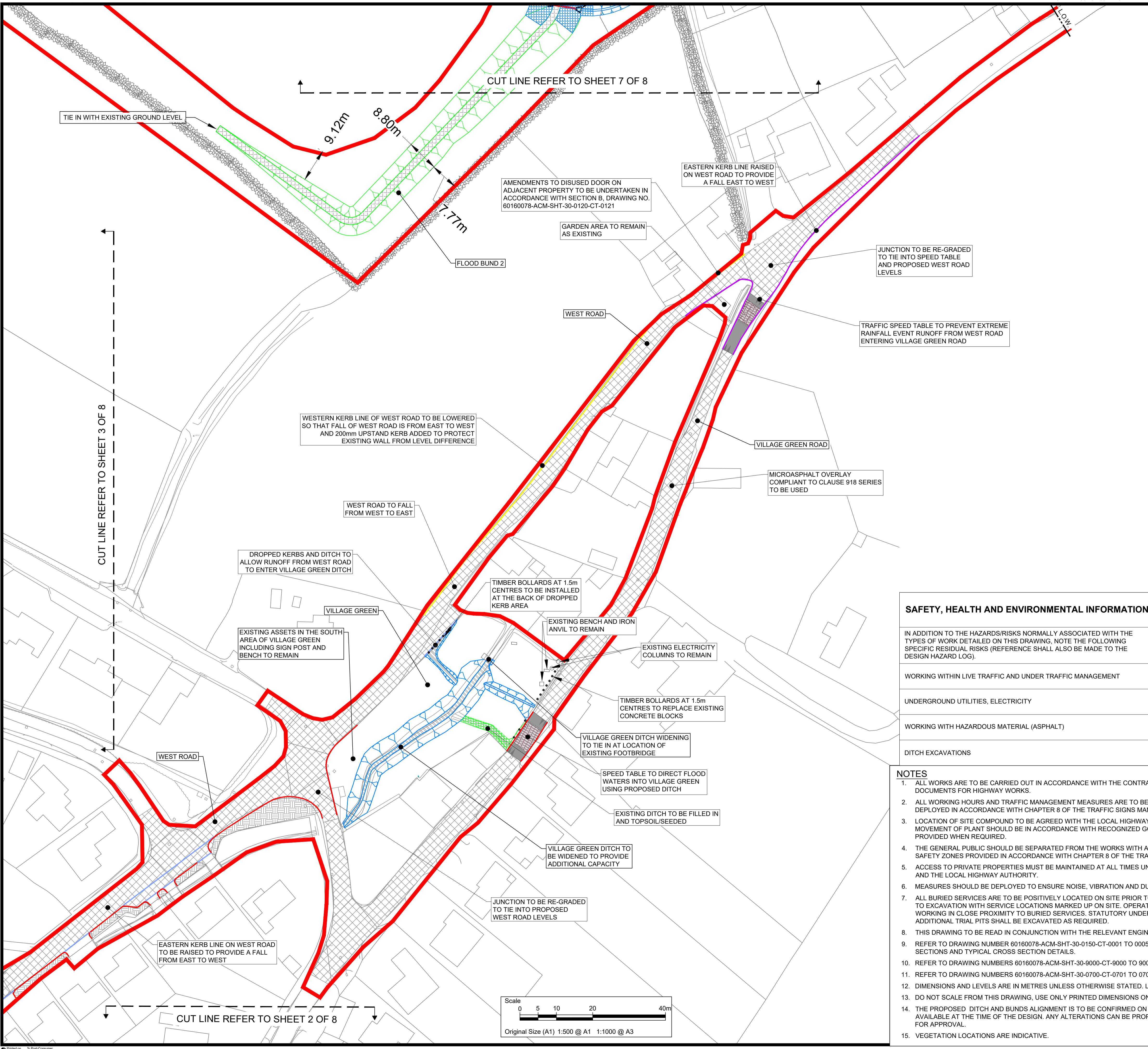

CUT LINE REFER TO SHEET 7 OF 8

CUT LINE REFER TO SHEET 3 OF 8

CUT LINE REFER TO SHEET 2 OF 8

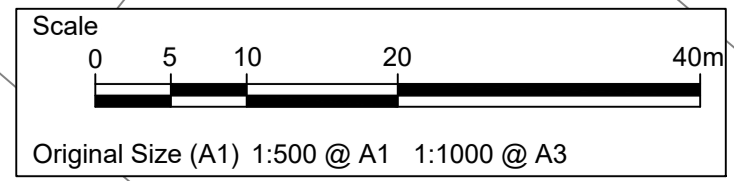

KEY:

- PLANNING APPLICATION BOUNDARY
- PROPOSED BUND
- PROPOSED DITCH
- ROAD TO BE RE-GRADED
- FOOTWAY TO BE RE-GRADED
- PROPOSED CENTER LINE AND CHAINAGE MARKER
- L.O.W.
- LIMIT OF WORK (LOCATION INDICATIVE)
- EXISTING VEGETATION (LOCATION INDICATIVE)
- EXISTING HEDGE (LOCATION INDICATIVE)
- PROPOSED HEDGE
- PROPOSED HALF BATTERED 75mm UPSTAND KERB
- PROPOSED HALF BATTERED 125mm UPSTAND KERB
- PROPOSED BULL NOSED 0mm UPSTAND KERB
- PROPOSED BUS STOP 200mm UPSTAND KERB
- PROPOSED STONE WALL
- PROPOSED GULLY
- PROPOSED CULVERT/HEADWALLS
- PROPOSED EROSION MATTING
- PROPOSED DRAINAGE NETWORK
- PROPOSED FILTER DRAIN
- EXISTING GULLY LOCATION
- PROPOSED FENCE

SAFETY, HEALTH AND ENVIRONMENTAL INFORMATION

- IN ADDITION TO THE HAZARDS/RISKS NORMALLY ASSOCIATED WITH THE TYPES OF WORK DETAILED ON THIS DRAWING, NOTE THE FOLLOWING SPECIFIC RESIDUAL RISKS (REFERENCE SHALL ALSO BE MADE TO THE DESIGN HAZARD LOG).
- WORKING WITHIN LIVE TRAFFIC AND UNDER TRAFFIC MANAGEMENT
- UNDERGROUND UTILITIES, ELECTRICITY
- WORKING WITH HAZARDOUS MATERIAL (ASPHALT)
- DITCH EXCAVATIONS

NOTES

1. ALL WORKS ARE TO BE CARRIED OUT IN ACCORDANCE WITH THE CONTRACT SPECIFICATION AND THE MANUAL OF CONTRACT DOCUMENTS FOR HIGHWAY WORKS.
2. ALL WORKING HOURS AND TRAFFIC MANAGEMENT MEASURES ARE TO BE AGREED WITH THE LOCAL HIGHWAY AUTHORITY AND DEPLOYED IN ACCORDANCE WITH CHAPTER 8 OF THE TRAFFIC SIGNS MANUAL.
3. LOCATION OF SITE COMPOUND TO BE AGREED WITH THE LOCAL HIGHWAY AUTHORITY PRIOR TO WORKS COMMENCING. ALL MOVEMENT OF PLANT SHOULD BE IN ACCORDANCE WITH RECOGNIZED GOOD INDUSTRY PRACTICE. BANKSMEN SHOULD BE PROVIDED WHEN REQUIRED.
4. THE GENERAL PUBLIC SHOULD BE SEPARATED FROM THE WORKS WITH ADEQUATE LATERAL CLEARANCE AND APPROPRIATE SAFETY ZONES PROVIDED IN ACCORDANCE WITH CHAPTER 8 OF THE TRAFFIC SIGNS MANUAL.
5. ACCESS TO PRIVATE PROPERTIES MUST BE MAINTAINED AT ALL TIMES UNLESS OTHERWISE AGREED WITH THE AFFECTED PARTY AND THE LOCAL HIGHWAY AUTHORITY.
6. MEASURES SHOULD BE DEPLOYED TO ENSURE NOISE, VIBRATION AND DUST IS MINIMIZED.
7. ALL BURIED SERVICES ARE TO BE POSITIVELY LOCATED ON SITE PRIOR TO EXCAVATION. CAT SCANS SHALL BE COMPLETED PRIOR TO EXCAVATION WITH SERVICE LOCATIONS MARKED UP ON SITE. OPERATIVES SHALL EMPLOY HAND DIGGING METHODS WHEN WORKING IN CLOSE PROXIMITY TO BURIED SERVICES. STATUTORY UNDERTAKER'S PLANT SHALL BE PROTECTED AS NECESSARY. ADDITIONAL TRIAL PITS SHALL BE EXCAVATED AS REQUIRED.
8. THIS DRAWING TO BE READ IN CONJUNCTION WITH THE RELEVANT ENGINEERING DETAILS, DRAWINGS AND SPECIFICATIONS.
9. REFER TO DRAWING NUMBER 60160078-ACM-SHT-30-0150-CT-0001 TO 0005 & 60160078-ACM-SHT-30-0120-CT-0121 TO 0128 FOR LONG SECTIONS AND TYPICAL CROSS SECTION DETAILS.
10. REFER TO DRAWING NUMBERS 60160078-ACM-SHT-30-9000-CT-9000 TO 9005 FOR STANDARD DETAILS.
11. REFER TO DRAWING NUMBERS 60160078-ACM-SHT-30-0700-CT-0701 TO 0708 FOR PAVEMENT DETAILS.
12. DIMENSIONS AND LEVELS ARE IN METRES UNLESS OTHERWISE STATED. LEVELS RELATE TO ORDNANCE DATUM.
13. DO NOT SCALE FROM THIS DRAWING, USE ONLY PRINTED DIMENSIONS ONLY.
14. THE PROPOSED DITCH AND BUNDS ALIGNMENT IS TO BE CONFIRMED ON SITE AND IS BASED ON OS MAP AND LIDAR DATA AVAILABLE AT THE TIME OF THE DESIGN. ANY ALTERATIONS CAN BE PROPOSED TO THE SUPERVISOR AND HIGHWAYS AUTHORITY FOR APPROVAL.
15. VEGETATION LOCATIONS ARE INDICATIVE.

STATUS

DETAILED DESIGN

ISSUE/REVISION

IR	DATE	DESCRIPTION
B	26/02/2021	DETAILED DESIGN
A	16/12/2020	DRAFT DETAILED DESIGN

KEY PLAN

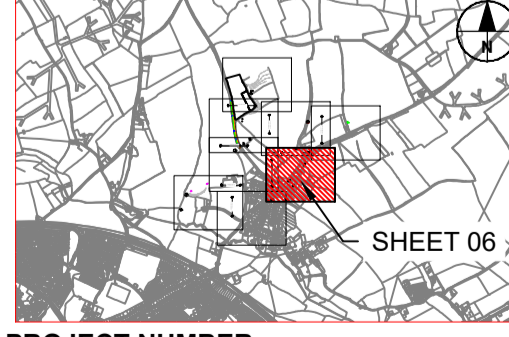

PROJECT NUMBER

60160078

SHEET TITLE

LLANMAES VILLAGE FLOOD ALLEVIATION SCHEME GENERAL ARRANGEMENT PLAN SHEET 6 OF 8

SHEET NUMBER

60160078-ACM-SHT-30-0100-CT-0106



Approved: A.Tz
Checked: MH
Designer: RD
Project Management Initials:
Last saved by: JONATHAN BLISSETT (2021-03-02) Last Plotter: 2021-03-02
Filename: F:\PROJECTS\HIGHWAYS - LLANMAES FLOOD ALLEVIATION SCHEMES\0_CADD\5.3_DRAWINGS\SERIES 0100 - PRELIM\30_0100_GENERAL ARRANGEMENT\60160078-ACM-SHT-30-0100-CT-01-01-0108.DWG

- NOTES**
1. ALL WORKS ARE TO BE CARRIED OUT IN ACCORDANCE WITH THE CONTRACT SPECIFICATION AND THE MANUAL OF CONTRACT DOCUMENTS FOR HIGHWAY WORKS.
 2. ALL WORKING HOURS AND TRAFFIC MANAGEMENT MEASURES ARE TO BE AGREED WITH THE LOCAL HIGHWAY AUTHORITY AND DEPLOYED IN ACCORDANCE WITH CHAPTER 8 OF THE TRAFFIC SIGNS MANUAL.
 3. LOCATION OF SITE COMPOUND TO BE AGREED WITH THE LOCAL HIGHWAY AUTHORITY PRIOR TO WORKS COMMENCING. ALL MOVEMENT OF PLANT SHOULD BE IN ACCORDANCE WITH RECOGNIZED GOOD INDUSTRY PRACTICE. BANKSMEN SHOULD BE PROVIDED WHEN REQUIRED.
 4. THE GENERAL PUBLIC SHOULD BE SEPARATED FROM THE WORKS WITH ADEQUATE LATERAL CLEARANCE AND APPROPRIATE SAFETY ZONES PROVIDED IN ACCORDANCE WITH CHAPTER 8 OF THE TRAFFIC SIGNS MANUAL.
 5. ACCESS TO PRIVATE PROPERTIES MUST BE MAINTAINED AT ALL TIMES UNLESS OTHERWISE AGREED WITH THE AFFECTED PARTY AND THE LOCAL HIGHWAY AUTHORITY.
 6. MEASURES SHOULD BE DEPLOYED TO ENSURE NOISE, VIBRATION AND DUST IS MINIMIZED.
 7. ALL BURIED SERVICES ARE TO BE POSITIVELY LOCATED ON SITE PRIOR TO EXCAVATION. CAT SCANS SHALL BE COMPLETED PRIOR TO EXCAVATION WITH SERVICE LOCATIONS MARKED UP ON SITE. OPERATIVES SHALL EMPLOY HAND DIGGING METHODS WHEN WORKING IN CLOSE PROXIMITY TO BURIED SERVICES. STATUTORY UNDERTAKER'S PLANT SHALL BE PROTECTED AS NECESSARY. ADDITIONAL TRIAL PITS SHALL BE EXCAVATED AS REQUIRED.
 8. THIS DRAWING TO BE READ IN CONJUNCTION WITH THE RELEVANT ENGINEERING DETAILS, DRAWINGS AND SPECIFICATIONS.
 9. REFER TO DRAWING NUMBER 60160078-ACM-SHT-30-0150-CT-0001 TO 0005 & 60160078-ACM-SHT-30-0120-CT-0121 TO 0128 FOR LONG SECTIONS AND TYPICAL CROSS SECTION DETAILS.
 10. REFER TO DRAWING NUMBERS 60160078-ACM-SHT-30-9000-CT-9000 TO 9005 FOR STANDARD DETAILS.
 11. REFER TO DRAWING NUMBERS 60160078-ACM-SHT-30-0700-CT-0701 TO 0708 FOR PAVEMENT DETAILS.
 12. DIMENSIONS AND LEVELS ARE IN METRES UNLESS OTHERWISE STATED. LEVELS RELATE TO ORDNANCE DATUM.
 13. DO NOT SCALE FROM THIS DRAWING, USE ONLY PRINTED DIMENSIONS ONLY.
 14. THE PROPOSED DITCH AND BUNDS ALIGNMENT IS TO BE CONFIRMED ON SITE AND IS BASED ON OS MAP AND LIDAR DATA AVAILABLE AT THE TIME OF THE DESIGN. ANY ALTERATIONS CAN BE PROPOSED TO THE SUPERVISOR AND HIGHWAYS AUTHORITY FOR APPROVAL.
 15. VEGETATION LOCATIONS ARE INDICATIVE.

- KEY:**
- PLANNING APPLICATION BOUNDARY
 - PROPOSED BUND
 - PROPOSED DITCH
 - ROAD TO BE RE-GRADED
 - FOOTWAY TO BE RE-GRADED
 - PROPOSED CENTER LINE AND CHAINAGE MARKER
 - L.O.W.
 - LIMIT OF WORK
 - EXISTING VEGETATION (LOCATION INDICATIVE)
 - EXISTING HEDGE (LOCATION INDICATIVE)
 - PROPOSED HEDGE
 - PROPOSED HALF BATTERED 75mm UPSTAND KERB
 - PROPOSED HALF BATTERED 125mm UPSTAND KERB
 - PROPOSED BULL NOSED 0mm UPSTAND KERB
 - PROPOSED BUS STOP 200mm UPSTAND KERB
 - PROPOSED STONE WALL
 - PROPOSED GULLY
 - PROPOSED CULVERT/HEADWALLS
 - PROPOSED EROSION MATTING
 - PROPOSED DRAINAGE NETWORK
 - PROPOSED FILTER DRAIN
 - EXISTING GULLY LOCATION
 - PROPOSED FENCE

SAFETY, HEALTH AND ENVIRONMENTAL INFORMATION

IN ADDITION TO THE HAZARDS/RISKS NORMALLY ASSOCIATED WITH THE TYPES OF WORK DETAILED ON THIS DRAWING, NOTE THE FOLLOWING SPECIFIC RESIDUAL RISKS (REFERENCE SHALL ALSO BE MADE TO THE DESIGN HAZARD LOG).

WORKING WITHIN LIVE TRAFFIC AND UNDER TRAFFIC MANAGEMENT
UNDERGROUND UTILITIES, ELECTRICITY
WORKING WITH HAZARDOUS MATERIAL (ASPHALT)
DITCH EXCAVATIONS

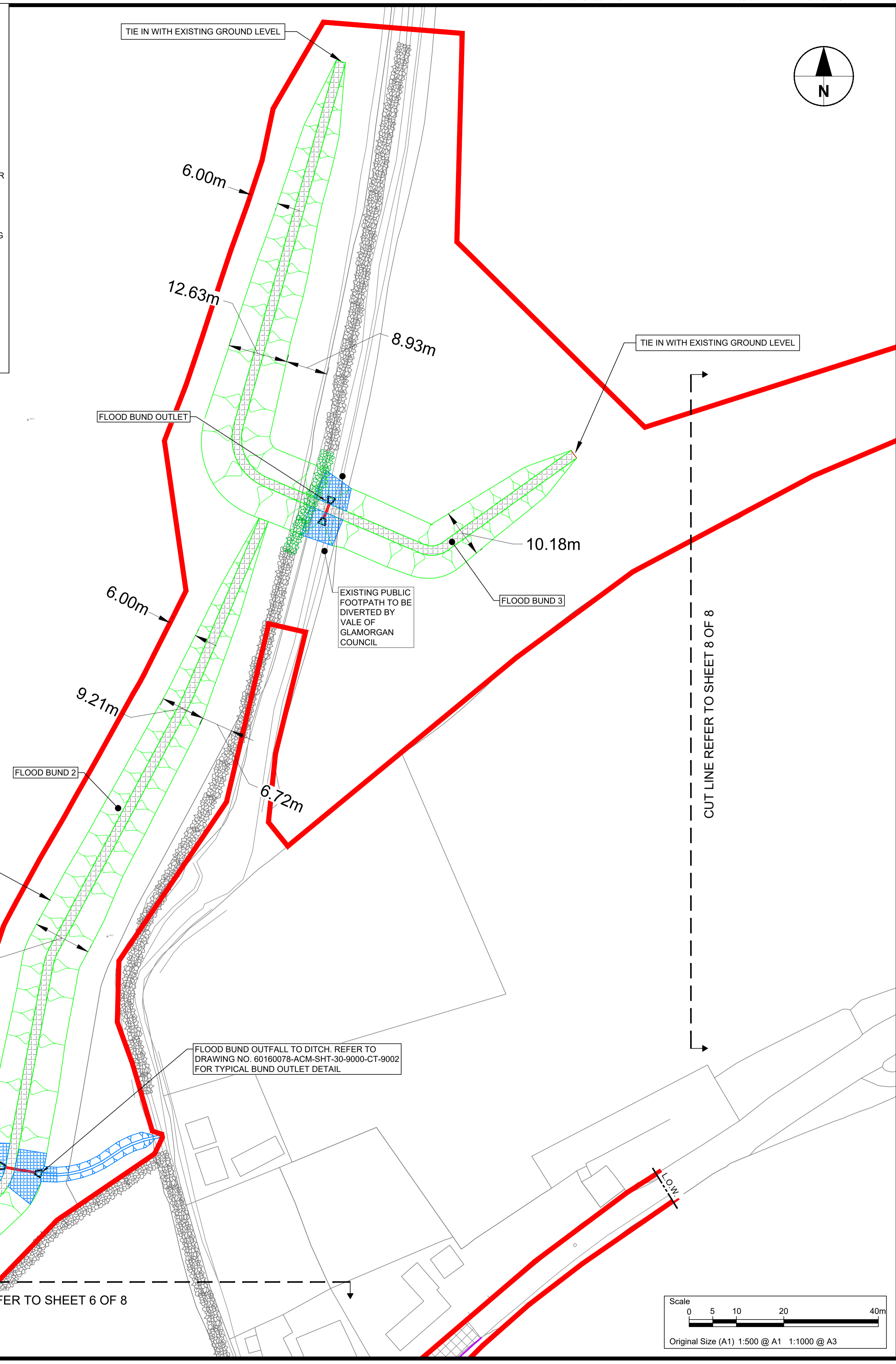

CUT LINE REFER TO SHEET 4 OF 8

CUT LINE REFER TO SHEET 8 OF 8

CUT LINE REFER TO SHEET 6 OF 8

STATUS
DETAILED DESIGN

ISSUE/REVISION

NO	DATE	DESCRIPTION
B	26/02/2021	DETAILED DESIGN
A	16/12/2020	DRAFT DETAILED DESIGN
IR		

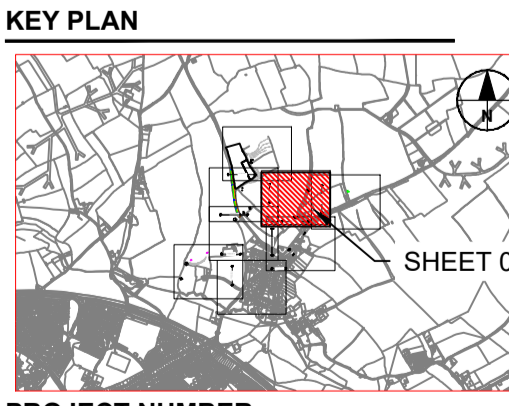

PROJECT NUMBER
60160078

SHEET TITLE
LLANMAES VILLAGE
FLOOD ALLEVIATION SCHEME
GENERAL ARRANGEMENT PLAN
SHEET 7 OF 8

SHEET NUMBER
60160078-ACM-SHT-30-0100-CT-0107

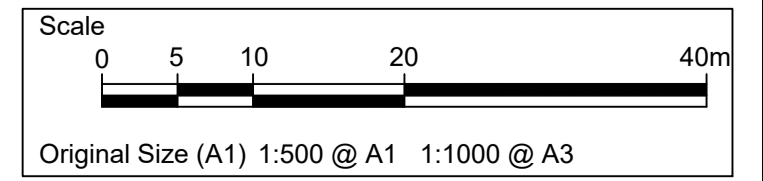

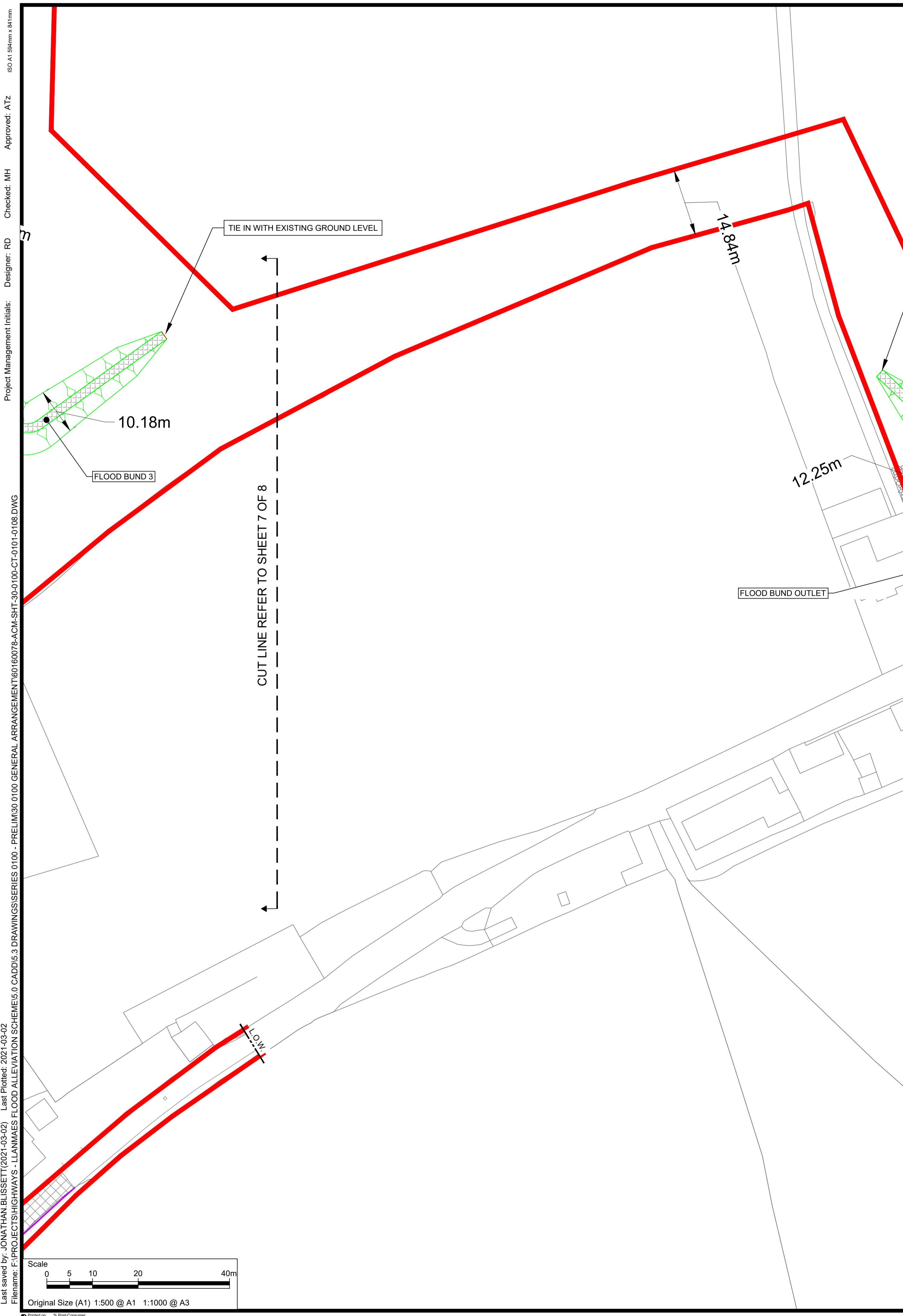
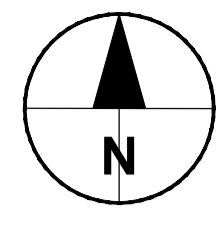

SAFETY, HEALTH AND ENVIRONMENTAL INFORMATION

IN ADDITION TO THE HAZARDS/RISKS NORMALLY ASSOCIATED WITH THE TYPES OF WORK DETAILED ON THIS DRAWING, NOTE THE FOLLOWING SPECIFIC RESIDUAL RISKS (REFERENCE SHALL ALSO BE MADE TO THE DESIGN HAZARD LOG).

- WORKING WITHIN LIVE TRAFFIC AND UNDER TRAFFIC MANAGEMENT
- UNDERGROUND UTILITIES, ELECTRICITY
- WORKING WITH HAZARDOUS MATERIAL (ASPHALT)
- DITCH EXCAVATIONS

NOTES

- ALL WORKS ARE TO BE CARRIED OUT IN ACCORDANCE WITH THE CONTRACT SPECIFICATION AND THE MANUAL OF CONTRACT DOCUMENTS FOR HIGHWAY WORKS.
- ALL WORKING HOURS AND TRAFFIC MANAGEMENT MEASURES ARE TO BE AGREED WITH THE LOCAL HIGHWAY AUTHORITY AND DEPLOYED IN ACCORDANCE WITH CHAPTER 8 OF THE TRAFFIC SIGNS MANUAL.
- LOCATION OF SITE COMPOUND TO BE AGREED WITH THE LOCAL HIGHWAY AUTHORITY PRIOR TO WORKS COMMENCING. ALL MOVEMENT OF PLANT SHOULD BE IN ACCORDANCE WITH RECOGNIZED GOOD INDUSTRY PRACTICE. BANKSMEN SHOULD BE PROVIDED WHEN REQUIRED.
- THE GENERAL PUBLIC SHOULD BE SEPARATED FROM THE WORKS WITH ADEQUATE LATERAL CLEARANCE AND APPROPRIATE SAFETY ZONES PROVIDED IN ACCORDANCE WITH CHAPTER 8 OF THE TRAFFIC SIGNS MANUAL.
- ACCESS TO PRIVATE PROPERTIES MUST BE MAINTAINED AT ALL TIMES UNLESS OTHERWISE AGREED WITH THE AFFECTED PARTY AND THE LOCAL HIGHWAY AUTHORITY.
- MEASURES SHOULD BE DEPLOYED TO ENSURE NOISE, VIBRATION AND DUST IS MINIMIZED.
- ALL BURIED SERVICES ARE TO BE POSITIVELY LOCATED ON SITE PRIOR TO EXCAVATION. CAT SCANS SHALL BE COMPLETED PRIOR TO EXCAVATION WITH SERVICE LOCATIONS MARKED UP ON SITE. OPERATIVES SHALL EMPLOY HAND DIGGING METHODS WHEN WORKING IN CLOSE PROXIMITY TO BURIED SERVICES. STATUTORY UNDERTAKER'S PLANT SHALL BE PROTECTED AS NECESSARY. ADDITIONAL TRIAL PITS SHALL BE EXCAVATED AS REQUIRED.
- THIS DRAWING TO BE READ IN CONJUNCTION WITH THE RELEVANT ENGINEERING DETAILS, DRAWINGS AND SPECIFICATIONS.
- REFER TO DRAWING NUMBER 60160078-ACM-SHT-30-0150-CT-0001 TO 0005 & 60160078-ACM-SHT-30-0120-CT-0121 TO 0128 FOR LONG SECTIONS AND TYPICAL CROSS SECTION DETAILS.
- REFER TO DRAWING NUMBERS 60160078-ACM-SHT-30-9000-CT-9000 TO 9005 FOR STANDARD DETAILS.
- REFER TO DRAWING NUMBERS 60160078-ACM-SHT-30-0700-CT-0701 TO 0708 FOR PAVEMENT DETAILS.
- DIMENSIONS AND LEVELS ARE IN METRES UNLESS OTHERWISE STATED. LEVELS RELATE TO ORDNANCE DATUM.
- DO NOT SCALE FROM THIS DRAWING, USE ONLY PRINTED DIMENSIONS ONLY.
- THE PROPOSED DITCH AND BUNDS ALIGNMENT IS TO BE CONFIRMED ON SITE AND IS BASED ON OS MAP AND LIDAR DATA AVAILABLE AT THE TIME OF THE DESIGN. ANY ALTERATIONS CAN BE PROPOSED TO THE SUPERVISOR AND HIGHWAYS AUTHORITY FOR APPROVAL.
- VEGETATION LOCATIONS ARE INDICATIVE.

KEY:

- PLANNING APPLICATION BOUNDARY
- PROPOSED BUND
- PROPOSED DITCH
- ROAD TO BE RE-GRADED
- FOOTWAY TO BE RE-GRADED
- PROPOSED CENTER LINE AND CHAINAGE MARKER
- L.O.W.
- LIMIT OF WORK
- EXISTING VEGETATION (LOCATION INDICATIVE)
- EXISTING HEDGE (LOCATION INDICATIVE)
- PROPOSED HEDGE
- PROPOSED HALF BATTERED 75mm UPSTAND KERB
- PROPOSED HALF BATTERED 125mm UPSTAND KERB
- PROPOSED BULL NOSED 0mm UPSTAND KERB
- PROPOSED BUS STOP 200mm UPSTAND KERB
- PROPOSED STONE WALL
- PROPOSED GULLY
- PROPOSED CULVERT/HEADWALLS
- PROPOSED EROSION MATTING
- PROPOSED DRAINAGE NETWORK
- PROPOSED FILTER DRAIN
- EXISTING GULLY LOCATION
- PROPOSED FENCE

STATUS

DETAILED DESIGN

ISSUE/REVISION

IR	DATE	DESCRIPTION
B	26/02/2021	DETAILED DESIGN
A	16/12/2020	DRAFT DETAILED DESIGN

KEY PLAN

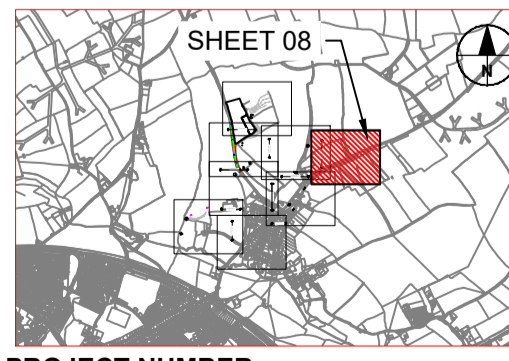

PROJECT NUMBER

60160078

SHEET TITLE

LLANMAES VILLAGE
FLOOD ALLEVIATION SCHEME
GENERAL ARRANGEMENT PLAN
SHEET 8 OF 8

SHEET NUMBER

60160078-ACM-SHT-30-0100-CT-0108

Project Management Initials: Designer: RD Checked: MH Approved: ATz
Last saved by: JONATHAN BLISSETT (2021-03-02) Last Plotted: 2021-03-02
Filename: F:\PROJECTS\HIGHWAYS - LLANMAES FLOOD ALLEVIATION SCHEMES\0_CADD\5.3_DRAWINGS\SERIES 0100 - PRELIM\30 0100_GENERAL ARRANGEMENT\60160078-ACM-SHT-30-0100-CT-0101-0108.DWG

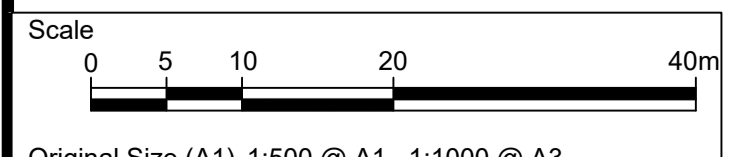

Original Size (A1) 1:500 @ A1 1:1000 @ A3

Appendix B Groundsure Report

297936.325589712, 170070.4937520228

Order Details

Date: 15/03/2021
Your ref: 60160078_1462969_JC
Our Ref: GS-7656915
Client: Aecom Infrastructure and Environment UK Ltd

Site Details

Location: 297856 169884
Area: 12.45 ha
Authority: [Bro Morgannwg - Vale of Glamorgan Council](#)



Summary of findings

p. 2

Aerial image

p. 8

OS MasterMap site plan

N/A: >10ha

groundsure.com/insightuserguide

Summary of findings

Page	Section	Past land use	On site	0-50m	50-250m	250-500m	500-2000m
13	1.1	<u>Historical industrial land uses</u>	1	6	6	6	-
14	1.2	<u>Historical tanks</u>	0	0	0	6	-
15	1.3	<u>Historical energy features</u>	0	0	5	6	-
16	1.4	Historical petrol stations	0	0	0	0	-
16	1.5	Historical garages	0	0	0	0	-
16	1.6	Historical military land	0	0	0	0	-
Page	Section	Past land use - un-grouped	On site	0-50m	50-250m	250-500m	500-2000m
17	2.1	<u>Historical industrial land uses</u>	1	11	6	13	-
19	2.2	<u>Historical tanks</u>	0	0	0	9	-
19	2.3	<u>Historical energy features</u>	0	0	8	12	-
20	2.4	Historical petrol stations	0	0	0	0	-
20	2.5	Historical garages	0	0	0	0	-
Page	Section	Waste and landfill	On site	0-50m	50-250m	250-500m	500-2000m
21	3.1	Active or recent landfill	0	0	0	0	-
21	3.2	Historical landfill (BGS records)	0	0	0	0	-
22	3.3	Historical landfill (LA/mapping records)	0	0	0	0	-
22	3.4	Historical landfill (EA/NRW records)	0	0	0	0	-
22	3.5	Historical waste sites	0	0	0	0	-
22	3.6	Licensed waste sites	0	0	0	0	-
22	3.7	<u>Waste exemptions</u>	0	11	0	1	-
Page	Section	Current industrial land use	On site	0-50m	50-250m	250-500m	500-2000m
25	4.1	<u>Recent industrial land uses</u>	0	2	2	-	-
26	4.2	Current or recent petrol stations	0	0	0	0	-
26	4.3	Electricity cables	0	0	0	0	-
26	4.4	Gas pipelines	0	0	0	0	-
26	4.5	Sites determined as Contaminated Land	0	0	0	0	-



27	4.6	Control of Major Accident Hazards (COMAH)	0	0	0	0	-
27	4.7	Regulated explosive sites	0	0	0	0	-
27	4.8	Hazardous substance storage/usage	0	0	0	0	-
27	4.9	Historical licensed industrial activities (IPC)	0	0	0	0	-
27	4.10	Licensed industrial activities (Part A(1))	0	0	0	0	-
28	4.11	Licensed pollutant release (Part A(2)/B)	0	0	0	0	-
28	4.12	Radioactive Substance Authorisations	0	0	0	0	-
28	4.13	Licensed Discharges to controlled waters	0	0	0	0	-
28	4.14	Pollutant release to surface waters (Red List)	0	0	0	0	-
28	4.15	Pollutant release to public sewer	0	0	0	0	-
29	4.16	List 1 Dangerous Substances	0	0	0	0	-
29	4.17	List 2 Dangerous Substances	0	0	0	0	-
29	4.18	<u>Pollution Incidents (EA/NRW)</u>	1	0	1	2	-
30	4.19	Pollution inventory substances	0	0	0	0	-
30	4.20	Pollution inventory waste transfers	0	0	0	0	-
30	4.21	Pollution inventory radioactive waste	0	0	0	0	-

Page	Section	Hydrogeology	On site	0-50m	50-250m	250-500m	500-2000m	
31	5.1	<u>Superficial aquifer</u>	Identified (within 500m)					
33	5.2	<u>Bedrock aquifer</u>	Identified (within 500m)					
35	5.3	<u>Groundwater vulnerability</u>	Identified (within 50m)					
37	5.4	<u>Groundwater vulnerability- soluble rock risk</u>	Identified (within 0m)					
37	5.5	Groundwater vulnerability- local information	None (within 0m)					
38	5.6	<u>Groundwater abstractions</u>	0	0	0	0	1	
39	5.7	<u>Surface water abstractions</u>	0	0	0	0	1	
39	5.8	Potable abstractions	0	0	0	0	0	
40	5.9	Source Protection Zones	0	0	0	0	-	
40	5.10	Source Protection Zones (confined aquifer)	0	0	0	0	-	

Page	Section	Hydrology	On site	0-50m	50-250m	250-500m	500-2000m
41	6.1	<u>Water Network (OS MasterMap)</u>	11	5	17	-	-



44	6.2	<u>Surface water features</u>	1	1	2	-	-
44	6.3	<u>WFD Surface water body catchments</u>	1	-	-	-	-
45	6.4	<u>WFD Surface water bodies</u>	0	1	0	-	-
45	6.5	<u>WFD Groundwater bodies</u>	1	-	-	-	-
Page	Section	River and coastal flooding	On site	0-50m	50-250m	250-500m	500-2000m
46	7.1	<u>Risk of Flooding from Rivers and Sea (RoFRaS)</u>	High (within 50m)				
47	7.2	<u>Historical Flood Events</u>	0	1	0	-	-
47	7.3	Flood Defences	0	0	0	-	-
47	7.4	Areas Benefiting from Flood Defences	0	0	0	-	-
47	7.5	<u>Flood Storage Areas</u>	0	0	1	-	-
49	7.6	<u>Flood Zone 2</u>	Identified (within 50m)				
50	7.7	<u>Flood Zone 3</u>	Identified (within 50m)				
Page	Section	Surface water flooding					
51	8.1	<u>Surface water flooding</u>	1 in 30 year, 0.3m - 1.0m (within 50m)				
Page	Section	Groundwater flooding					
53	9.1	<u>Groundwater flooding</u>	Low (within 50m)				
Page	Section	Environmental designations	On site	0-50m	50-250m	250-500m	500-2000m
54	10.1	Sites of Special Scientific Interest (SSSI)	0	0	0	0	0
55	10.2	Conserved wetland sites (Ramsar sites)	0	0	0	0	0
55	10.3	Special Areas of Conservation (SAC)	0	0	0	0	0
55	10.4	Special Protection Areas (SPA)	0	0	0	0	0
55	10.5	National Nature Reserves (NNR)	0	0	0	0	0
56	10.6	Local Nature Reserves (LNR)	0	0	0	0	0
56	10.7	<u>Designated Ancient Woodland</u>	0	0	0	0	12
57	10.8	Biosphere Reserves	0	0	0	0	0
57	10.9	Forest Parks	0	0	0	0	0
57	10.10	Marine Conservation Zones	0	0	0	0	0
57	10.11	Green Belt	0	0	0	0	0
57	10.12	Proposed Ramsar sites	0	0	0	0	0



58	10.13	Possible Special Areas of Conservation (pSAC)	0	0	0	0	0
58	10.14	Potential Special Protection Areas (pSPA)	0	0	0	0	0
58	10.15	Nitrate Sensitive Areas	0	0	0	0	0
58	10.16	Nitrate Vulnerable Zones	0	0	0	0	0
59	10.17	SSSI Impact Risk Zones	0	-	-	-	-
59	10.18	SSSI Units	0	0	0	0	0

Page	Section	Visual and cultural designations	On site	0-50m	50-250m	250-500m	500-2000m
60	11.1	World Heritage Sites	0	0	0	-	-
61	11.2	Area of Outstanding Natural Beauty	0	0	0	-	-
61	11.3	National Parks	0	0	0	-	-
61	11.4	Listed Buildings	0	0	8	-	-
62	11.5	Conservation Areas	1	0	0	-	-
62	11.6	Scheduled Ancient Monuments	0	0	0	-	-
63	11.7	Registered Parks and Gardens	0	0	0	-	-

Page	Section	Agricultural designations	On site	0-50m	50-250m	250-500m	500-2000m
64	12.1	Agricultural Land Classification	Grade 3b (within 250m)				
65	12.2	Open Access Land	0	0	0	-	-
65	12.3	Tree Felling Licences	0	0	0	-	-
65	12.4	Environmental Stewardship Schemes	0	0	0	-	-
65	12.5	Countryside Stewardship Schemes	0	0	0	-	-

Page	Section	Habitat designations	On site	0-50m	50-250m	250-500m	500-2000m
66	13.1	Priority Habitat Inventory	0	0	0	-	-
66	13.2	Habitat Networks	0	0	0	-	-
66	13.3	Open Mosaic Habitat	0	0	0	-	-
66	13.4	Limestone Pavement Orders	0	0	0	-	-

Page	Section	Geology 1:10,000 scale	On site	0-50m	50-250m	250-500m	500-2000m
67	14.1	10k Availability	Identified (within 500m)				
68	14.2	Artificial and made ground (10k)	0	0	0	0	-
69	14.3	Superficial geology (10k)	1	0	0	1	-



70	14.4	Landslip (10k)	0	0	0	0	-
71	14.5	<u>Bedrock geology (10k)</u>	2	0	0	0	-
72	14.6	Bedrock faults and other linear features (10k)	0	0	0	0	-
Page	Section	Geology 1:50,000 scale	On site	0-50m	50-250m	250-500m	500-2000m
73	15.1	<u>50k Availability</u>	Identified (within 500m)				
74	15.2	Artificial and made ground (50k)	0	0	0	0	-
74	15.3	Artificial ground permeability (50k)	0	0	-	-	-
75	15.4	<u>Superficial geology (50k)</u>	1	0	0	1	-
76	15.5	<u>Superficial permeability (50k)</u>	Identified (within 50m)				
76	15.6	Landslip (50k)	0	0	0	0	-
76	15.7	Landslip permeability (50k)	None (within 50m)				
77	15.8	<u>Bedrock geology (50k)</u>	1	0	0	0	-
78	15.9	<u>Bedrock permeability (50k)</u>	Identified (within 50m)				
78	15.10	Bedrock faults and other linear features (50k)	0	0	0	0	-
Page	Section	Boreholes	On site	0-50m	50-250m	250-500m	500-2000m
79	16.1	BGS Boreholes	0	0	0	-	-
Page	Section	Natural ground subsidence					
80	17.1	<u>Shrink swell clays</u>	Very low (within 50m)				
81	17.2	<u>Running sands</u>	Very low (within 50m)				
83	17.3	<u>Compressible deposits</u>	Negligible (within 50m)				
84	17.4	<u>Collapsible deposits</u>	Very low (within 50m)				
85	17.5	<u>Landslides</u>	Low (within 50m)				
87	17.6	<u>Ground dissolution of soluble rocks</u>	Low (within 50m)				
Page	Section	Mining, ground workings and natural cavities	On site	0-50m	50-250m	250-500m	500-2000m
89	18.1	Natural cavities	0	0	0	0	-
90	18.2	BritPits	0	0	0	0	-
90	18.3	<u>Surface ground workings</u>	4	1	16	-	-
91	18.4	Underground workings	0	0	0	0	0
91	18.5	Historical Mineral Planning Areas	0	0	0	0	-



91	18.6	Non-coal mining	0	0	0	0	0
92	18.7	Mining cavities	0	0	0	0	0
92	18.8	JPB mining areas	None (within 0m)				
92	18.9	Coal mining	None (within 0m)				
92	18.10	Brine areas	None (within 0m)				
92	18.11	Gypsum areas	None (within 0m)				
93	18.12	Tin mining	None (within 0m)				
93	18.13	Clay mining	None (within 0m)				
Page	Section	Radon					
94	19.1	Radon	Between 3% and 5% (within 0m)				
Page	Section	Soil chemistry	On site	0-50m	50-250m	250-500m	500-2000m
96	20.1	BGS Estimated Background Soil Chemistry	6	8	-	-	-
97	20.2	BGS Estimated Urban Soil Chemistry	0	0	-	-	-
97	20.3	BGS Measured Urban Soil Chemistry	0	0	-	-	-
Page	Section	Railway infrastructure and projects	On site	0-50m	50-250m	250-500m	500-2000m
98	21.1	Underground railways (London)	0	0	0	-	-
98	21.2	Underground railways (Non-London)	0	0	0	-	-
98	21.3	Railway tunnels	0	0	0	-	-
98	21.4	Historical railway and tunnel features	0	0	0	-	-
98	21.5	Royal Mail tunnels	0	0	0	-	-
99	21.6	Historical railways	0	0	0	-	-
99	21.7	Railways	0	0	0	-	-
99	21.8	Crossrail 1	0	0	0	0	-
99	21.9	Crossrail 2	0	0	0	0	-
99	21.10	HS2	0	0	0	0	-



Recent aerial photograph



Capture Date: 18/09/2019

Site Area: 12.45ha

