

GROUND FLOOR
 (60.9 sqm / 655 sqft - both plots)

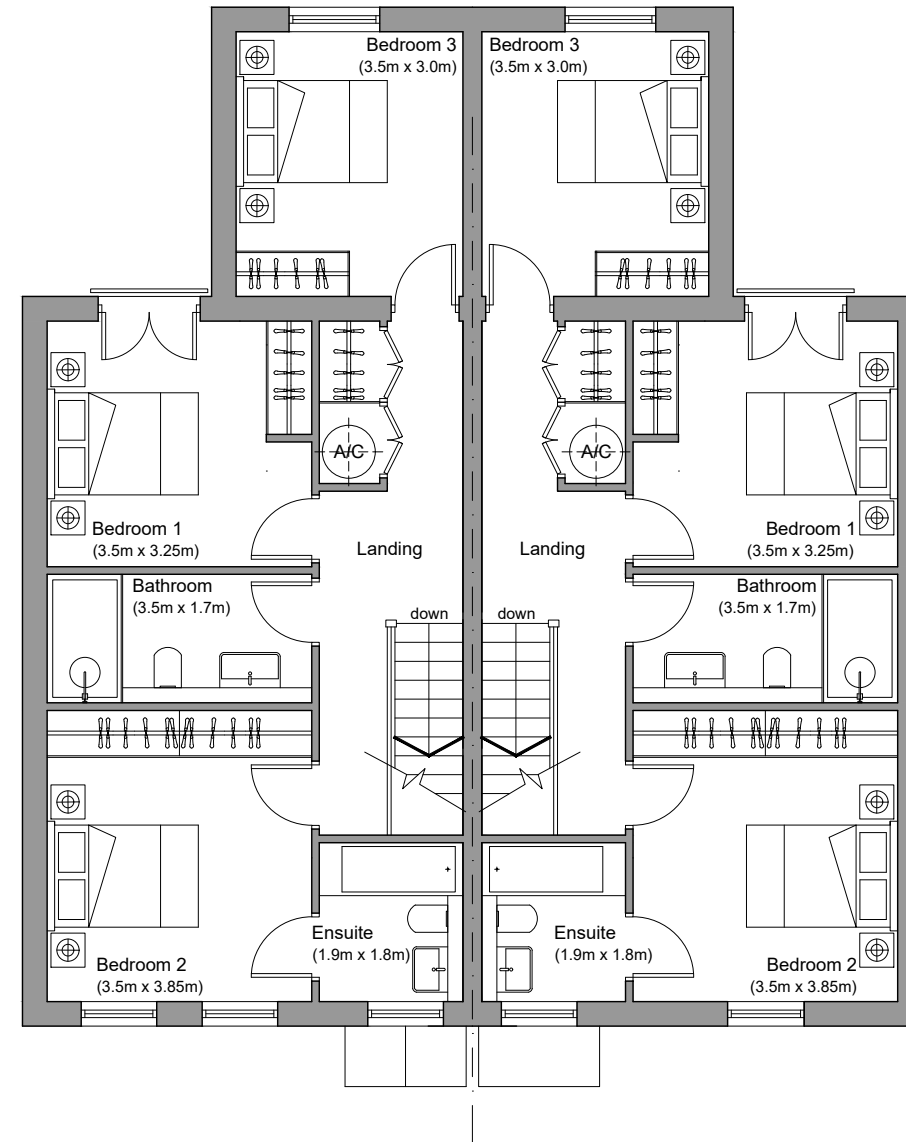

FIRST FLOOR
 (60.9 sqm / 655 sqft - both plots)

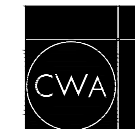

C. W. ARCHITECTS Ltd
 Grosvenor House, 8 Park Grove, Cardiff CF10 3BN
 Tel : +44 (0)2920 223123 Fax : +44 (0)2920 388367 E-Mail office@cwarchitects.co.uk

Project Name : Bolston House, Bonvilston
 Project Ref : SP612

Drawing Title : PLOTS NINE + TEN - Proposed Floor Plans
 Drawing Number : P38
 Scale : 1:100 @ A3

Revision: PLANNING Drawn by: rb Date: Nov' 2021