

GROUND FLOOR
(140.1 sqm/ 1508 sqft)

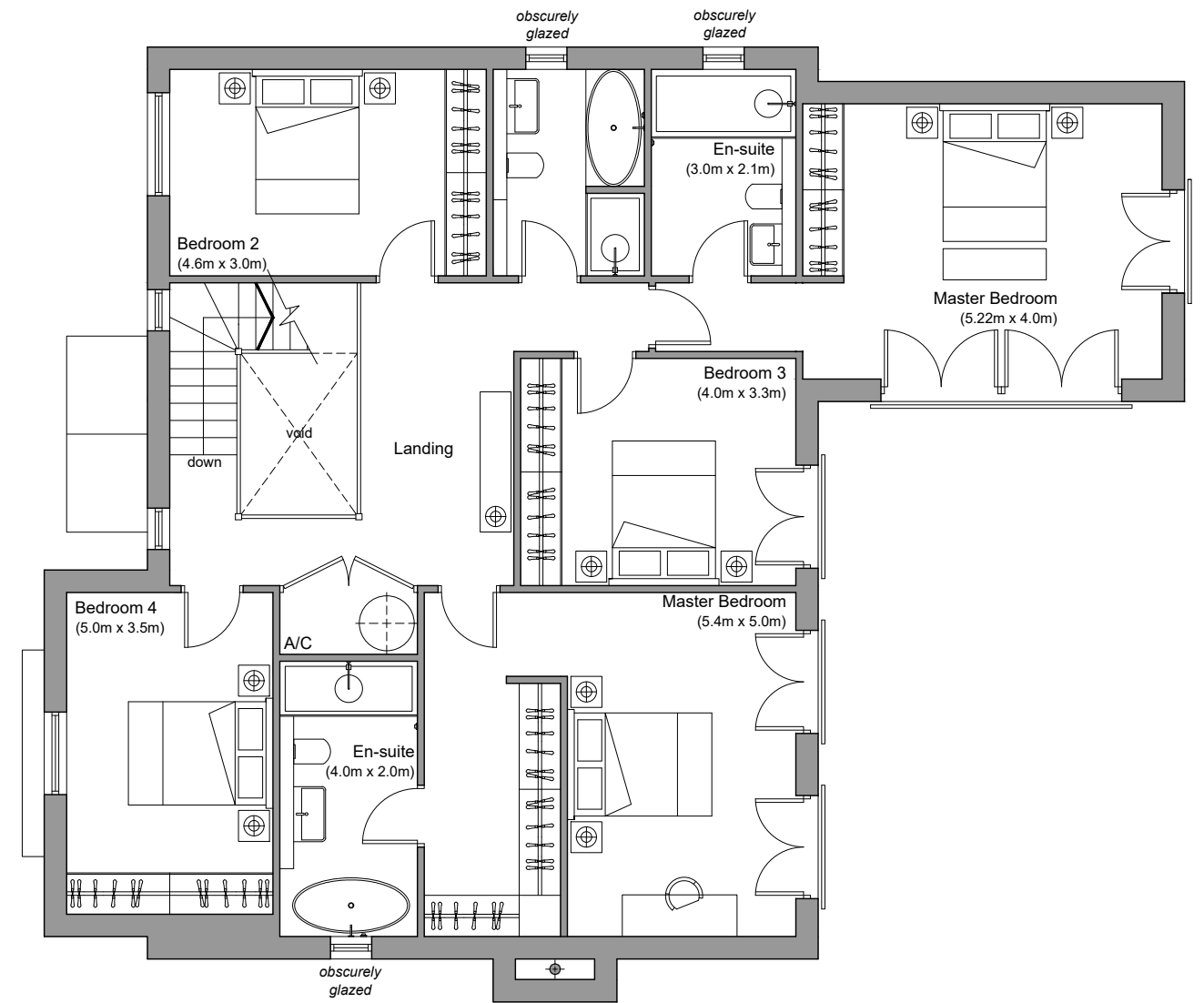

FIRST FLOOR
(142.4 sqm/ 1532 sqft)



	C. W. ARCHITECTS Ltd Grosvenor House, 8 Park Grove, Cardiff CF10 3BN Tel : +44 (0)2920 223123 Fax : +44 (0)2920 388367 E-Mail : office@cwarchitects.co.uk		
	Project Name :	Bolston House, Bonvilston	
Project Ref :	SP612		
Drawing Title :	PLOT THREE - Proposed Floor Plans	Scale :	1:100 @ A3
Drawing Number :	P12		
Revision:	PLANNING	Drawn by: rb	Date: Nov' 2021