

FIRST FLOOR

(49.8 sqm/ 536 sqft - Plots Seven and Eight)
 (51.0 sqm/ 548 sqft - Plot Nine)

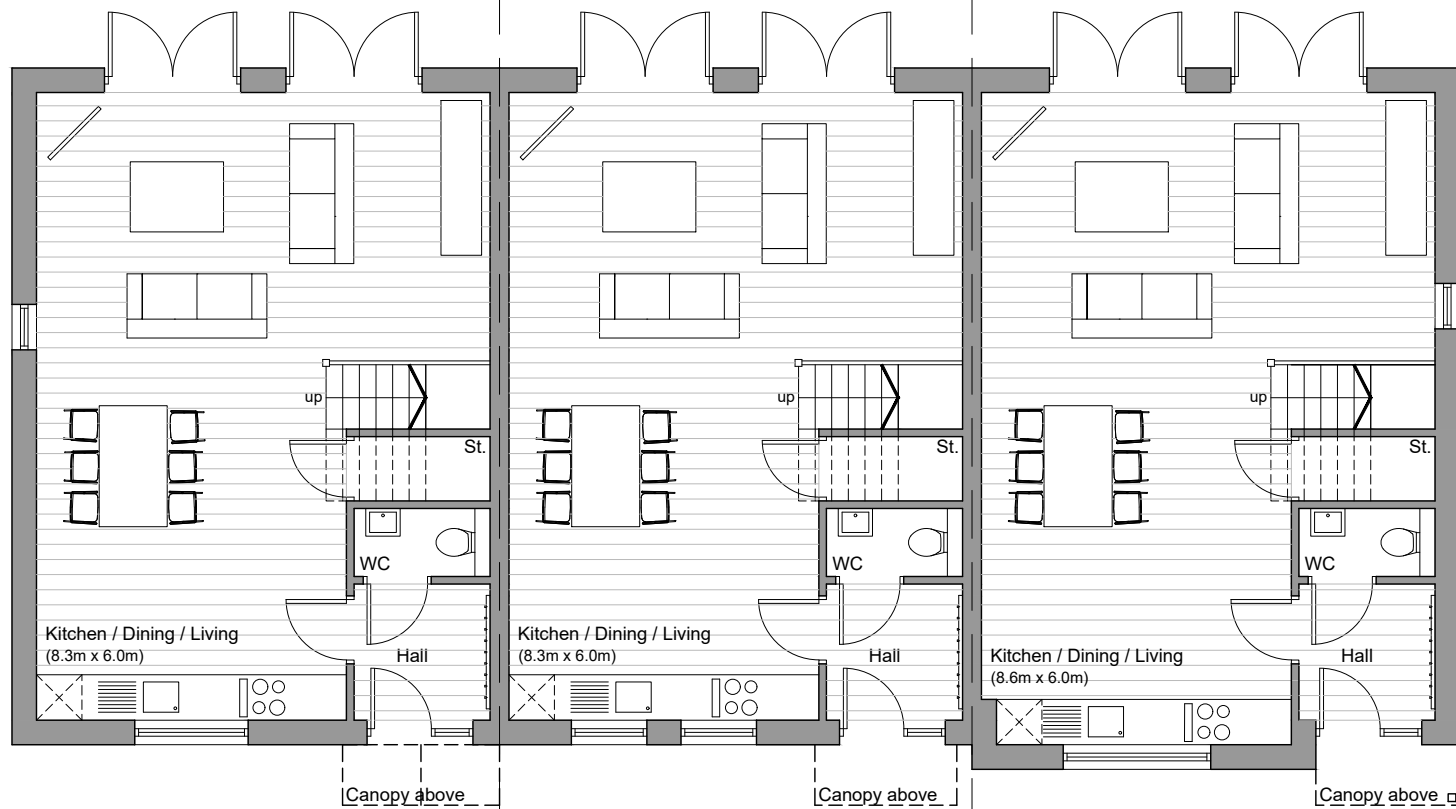

GROUND FLOOR

(49.8 sqm/ 536 sqft - Plots Seven and Eight)
 (51.0 sqm/ 548 sqft - Plot Nine)

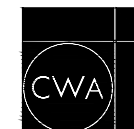

C. W. ARCHITECTS Ltd
 Grosvenor House, 8 Park Grove, Cardiff CF10 3BN
 Tel : +44 (0)2920 223123 Fax : +44 (0)2920 388367 E-Mail office@cwarchitects.co.uk

Project Name :	Bolston House, Bonvilston
Project Ref :	SP612

Drawing Title :	PLOT SEVEN-NINE - Proposed Floor Plans	Scale :	1:100 @ A3
Drawing Number :	P33		

Revision:	PLANNING	Drawn by: rb	Date: Mar 2021
-----------	----------	--------------	----------------