

**GROUND FLOOR**

(97.4 sqm / 1048 sqft)

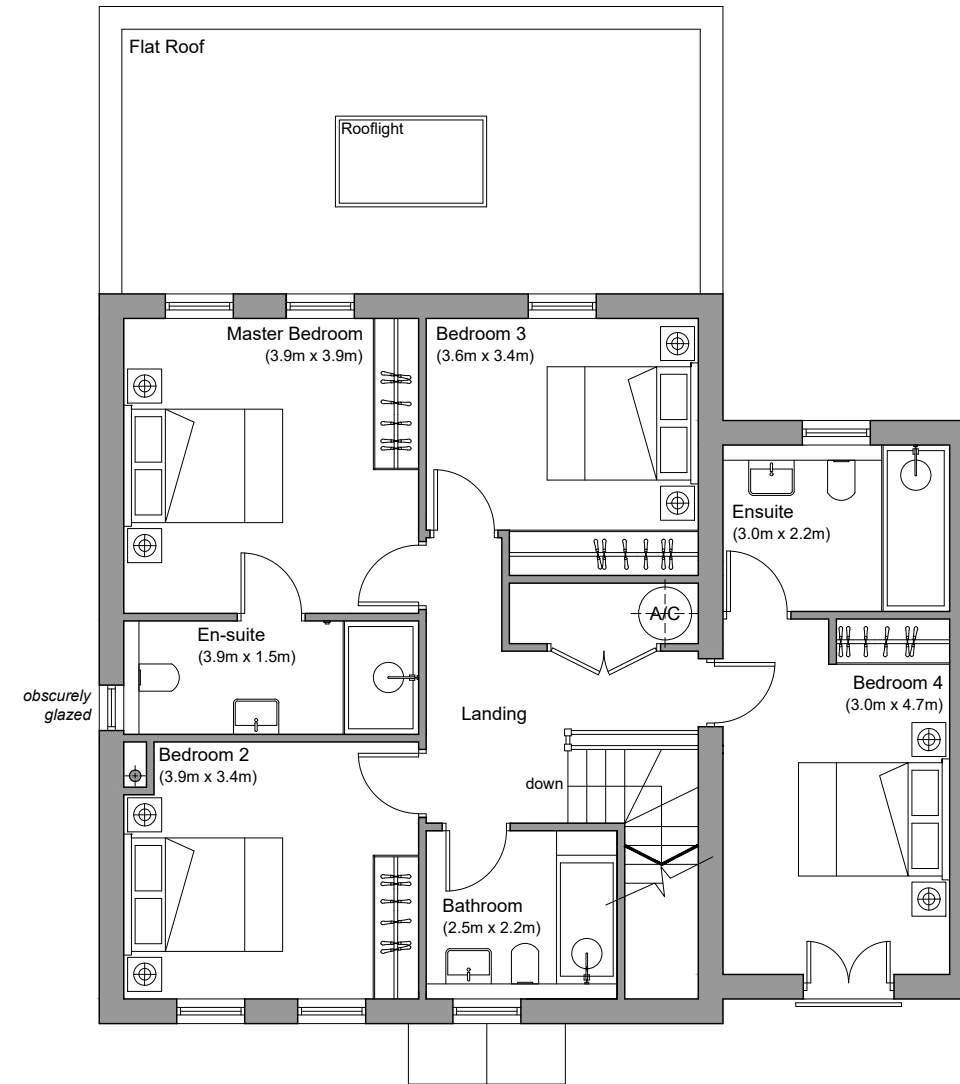

**FIRST FLOOR**

(91.6 sqm / 985 sqft)



REV A 02.02.22 - A/C relocated; Master bedroom en-suite made larger  
 Bedroom 3 made smaller  
 Bath added to bathroom (with shower over)



**C. W. ARCHITECTS Ltd**  
 Grosvenor House, 8 Park Grove, Cardiff CF10 3BN  
 Tel : +44 (0)2920 223123 Fax : +44 (0)2920 388367 E-Mail: office@cwarchitects.co.uk

Project Name :	Bolston House, Bonvilston
Project Ref :	SP612

Drawing Title :	PLOT SIX - Proposed Floor Plans	Scale :	1:100 @ A3
Drawing Number :	P24		

Revision:	A	Drawn by:	rb	Date:	Nov' 2021
-----------	---	-----------	----	-------	-----------