

GROUND FLOOR

(97.4 sqm / 1048 sqft)

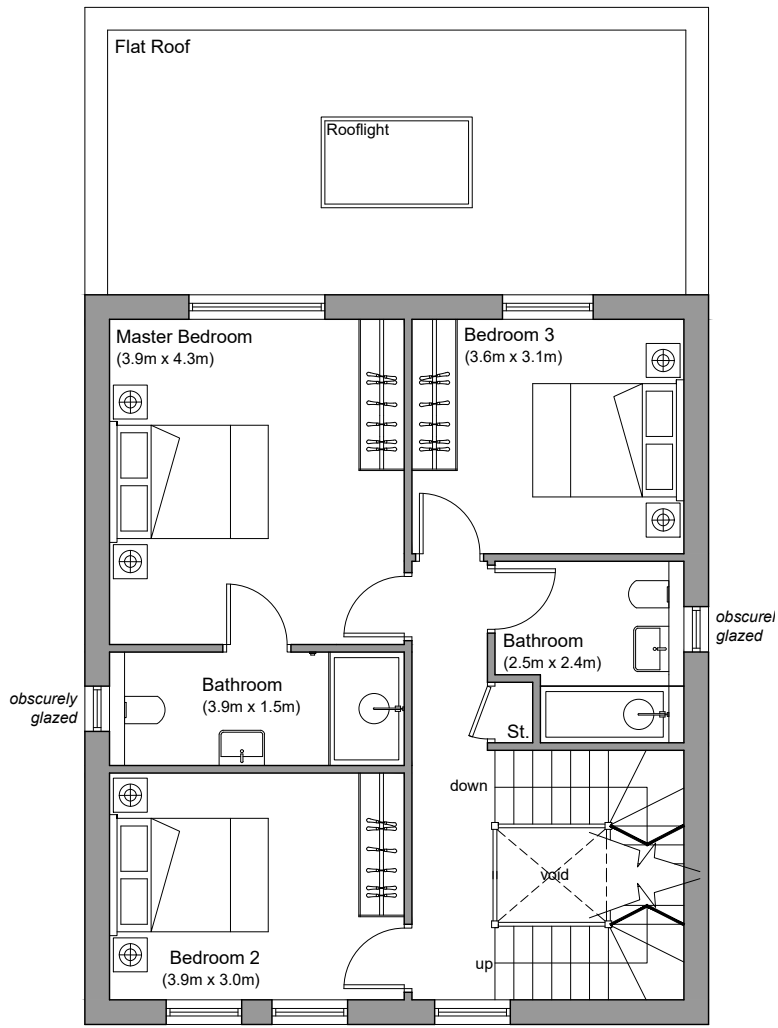

FIRST FLOOR

(68.4 sqm / 736 sqft)

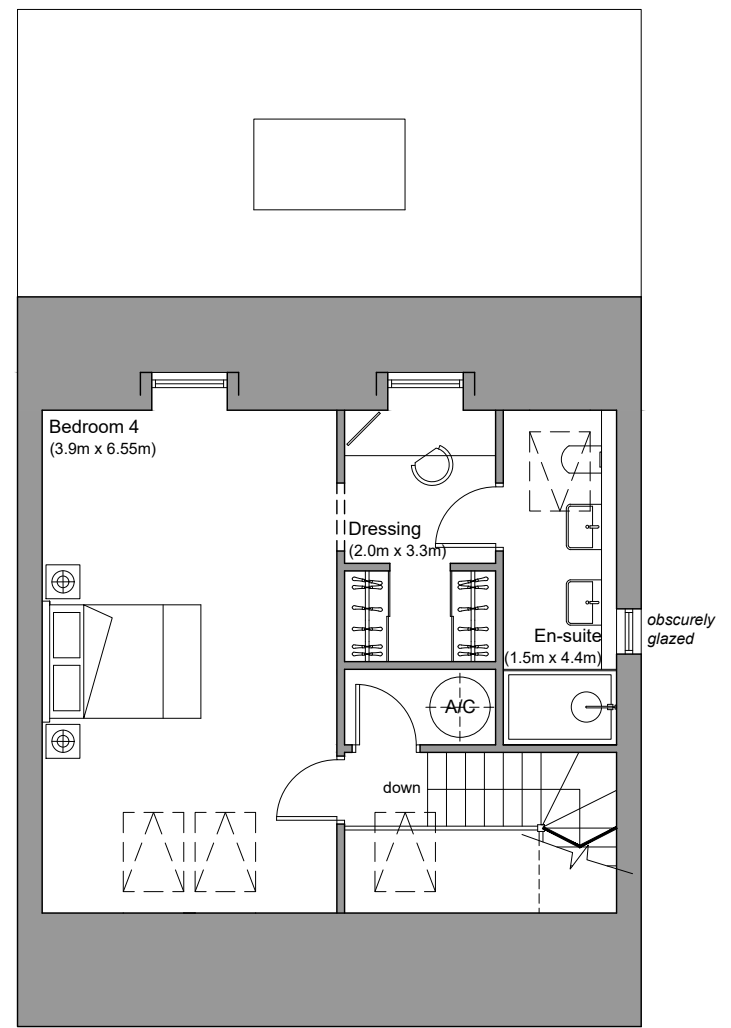

SECOND FLOOR

(50.5 sqm / 543 sqft)

REV A 11.02.22 - Dormers swapped to rear; rooflights to the front
 Store made smaller; dressing room made larger
 Master bedroom en-suite made bigger; A/C relocated to 2nd floor
 Bath added to bathroom; linen cupboard added

CWA C. W. ARCHITECTS Ltd
 Grosvenor House, 8 Park Grove, Cardiff CF10 3BN
 Tel : +44 (0)2920 223123 Fax : +44 (0)2920 388367 E-Mail office@cwarchitects.co.uk

Project Name :	Bolston House, Bonvilston
Project Ref :	SP612

Drawing Title :	PLOT FIVE - Proposed Floor Plans	Scale :	1:100 @ A3
Drawing Number :	P20		

Revision:	A	Drawn by:	rb	Date:	Nov' 2021
-----------	---	-----------	----	-------	-----------