

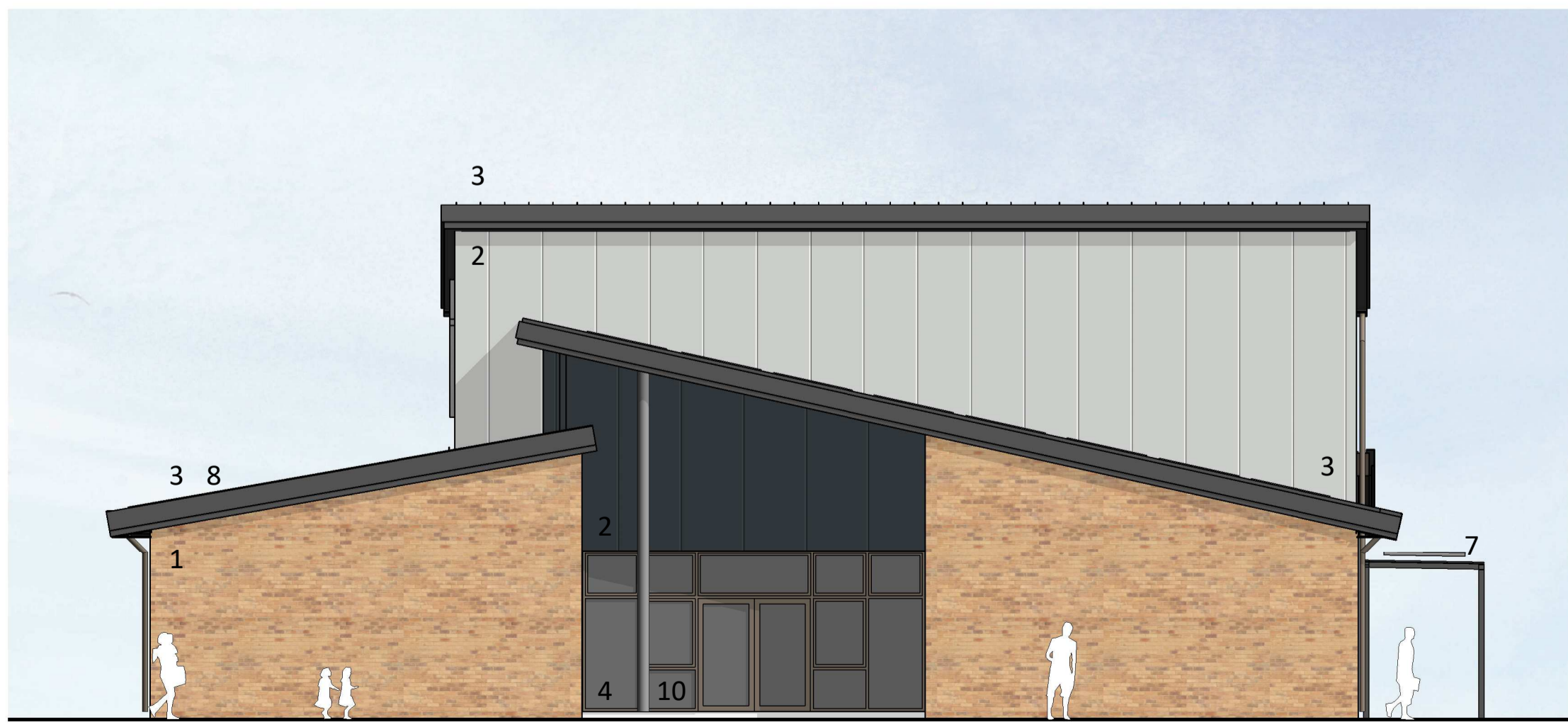

East Elevation  
1 : 100



West Elevation  
1 : 100



North Elevation  
1 : 100



South Elevation  
1 : 100

- Materials Key:**
- 1 - Facing brickwork.
  - 2 - Metal composite cladding panel.
  - 3 - Metal standing seam roof.
  - 4 - PPC aluminium windows / doors / curtain walling.
  - 5 - Feature coloured spandrel panel.
  - 6 - Brushed aluminium signage (individual raised lettering).
  - 7 - Freestanding canopies with PVs mounted.
  - 8 - PVs (maximum zone - final quantity to be confirmed with developed M&E design).
  - 9 - Rainwater downpipes
  - 10 - External column
- Notes:**
- Window transom and mullion patterns to be confirmed with developed M&E design.
- Colours to be confirmed.

PL	PL03	29/07/2020	Planning issue.
PL	PL01	11/06/2020	Pre-application consultation issue.
STATUS	REV	DATE	DESCRIPTION
CLIENT			REVISD BY JP
Vale of Glamorgan Council			CHECKED BY JP
			ORIGINATOR NO 152853

CONSULTANT  
**STRIDE TREGLOWN**  
www.stride-treglow.com © Stride Treglow Limited 2018  
PROJECT  
**St. Nicholas Church in Wales Primary School**  
**St. Nicholas, Vale of Glamorgan**

DRAWING TITLE  
**Proposed Elevations**

SUITABILITY STATUS <b>PL : PLANNING</b>	SCALE <b>1 : 100 @ A1</b>
PROJECT-ORIGINATOR-VOLUME-LEVEL-TYPE-ROLE-NUMBER <b>SNPS-STL-XX-XX-DR-A-0201</b>	STATUS_REVISION <b>PL_PL03</b>