

VALE OF GLAMORGAN
COUNCIL
AMENDED PLANS
RECEIVED Date.....

2015/00601/RES
Rec'd 1-10-2015

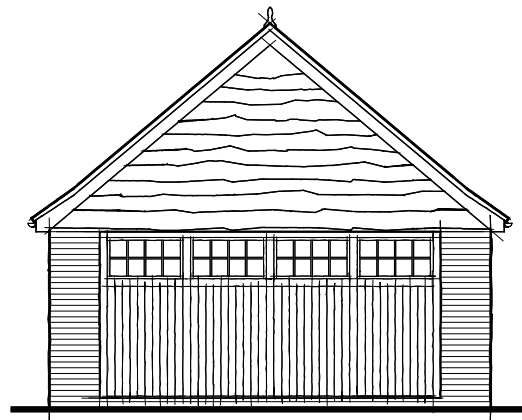

FRONT ELEVATION

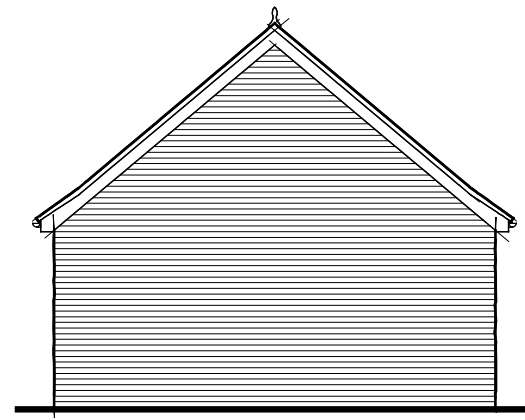

REAR ELEVATION

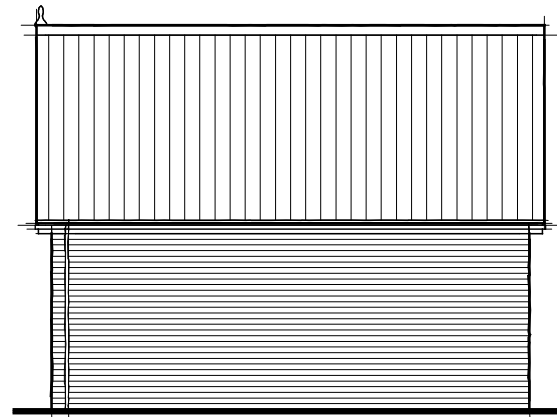

SIDE ELEVATION

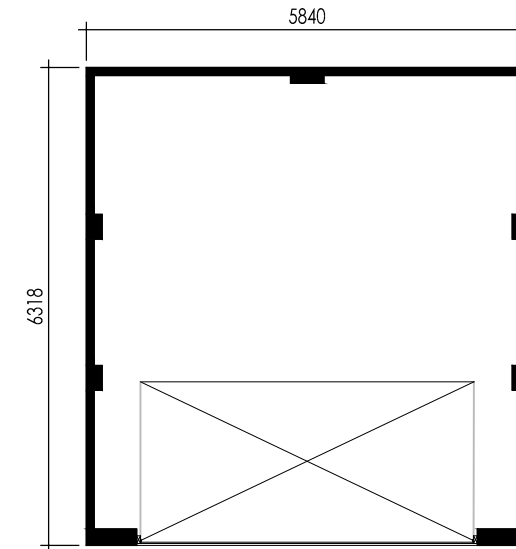

PLAN
DOUBLE GARAGE

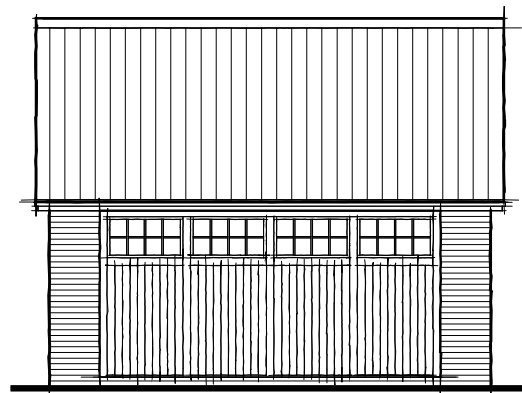

FRONT ELEVATION

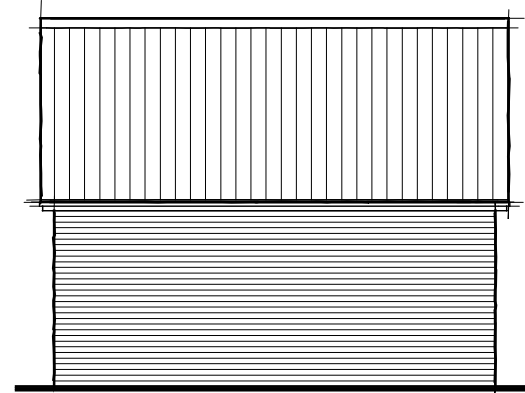

REAR ELEVATION

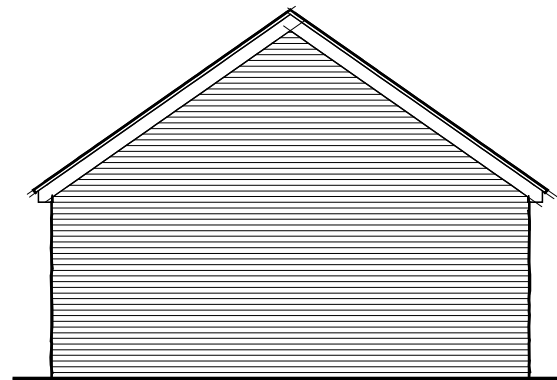

SIDE ELEVATION

THE VALE OF
GLAMORGAN COUNCIL
TOWN AND COUNTRY PLANNING ACT 1990
APPROVED
SUBJECT TO COMPLIANCE WITH CONDITIONS (IF ANY)

Revisions
Project: PORT ROAD,
WENVOE (PHASE 2 RE-PLAN)

Client: 
REDROW

Drawing: GARAGES 2
PLANS & ELEVATIONS

Scale: 1:100@A3 Date: 29.09.15 Drawn by: AMLG

Drawing No: 13034.PH2.301 Rev: /

CLANCY DESIGN SERVICES LTD
Unit 13, Capitol Park, Pearce Way, Gloucester, Gloucestershire, GL2 5YD
TEL/FAX: 01452 502003 email: mail@clancydesignservices.com

This drawing is the copyright of Clancy Design Services Ltd. No liability will be accepted for amendments by others to either the printed or digital format.

Drg Status: **PLANNING**