

VALE OF GLAMORGAN COUNCIL
ADDITIONAL DRAWINGS

2015/00601/RES Rec'd 1-10-2015

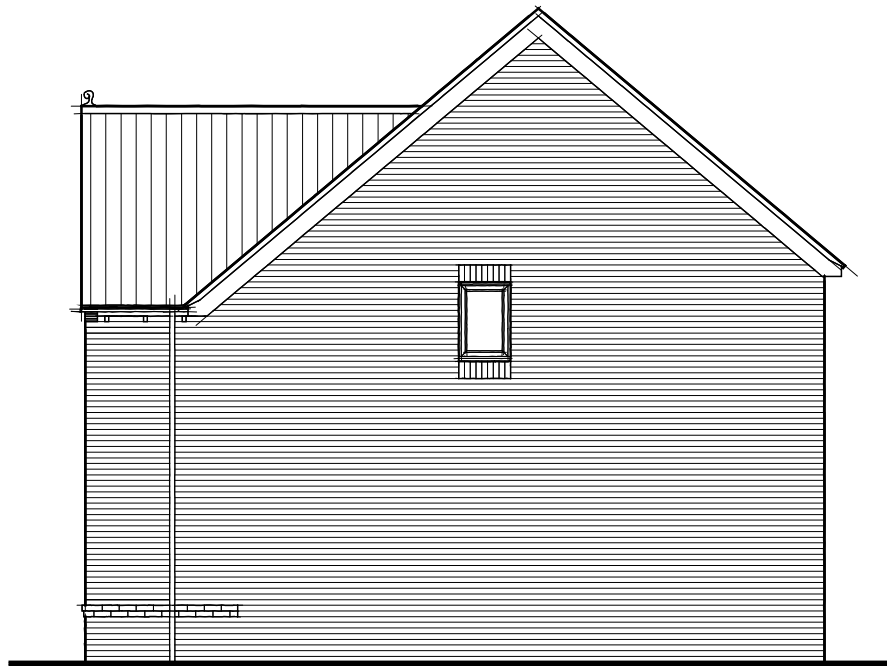

FRONT ELEVATION



SIDE ELEVATION



REAR ELEVATION



SIDE ELEVATION

THE VALE OF
 GLAMORGAN COUNCIL
 TOWN AND COUNTRY PLANNING ACT 1990
APPROVED
 SUBJECT TO COMPLIANCE WITH CONDITIONS (IF ANY)

Revisions
 Project: PORT ROAD,
 WENVOE (PHASE 2 RE-PLAN)

Client:

REDROW

Drawing: CAMBRIDGE (BRICK)
 ELEVATIONS

Scale: 1:100@A3 Date: 29.09.15 Drawn by: AMLG

Drawing No: 13034.J.201 Rev: /

CLANCY DESIGN SERVICES LTD
 Unit 13, Capitol Park, Pearce Way, Gloucester, Gloucestershire, GL2 5YD
 TEL/FAX: 01452 502003 email: mail@clancydesignservices.com

This drawing is the copyright of Clancy Design Services Ltd. No liability will be accepted for amendments by others to either the printed or digital format.

Drg Status: **PLANNING**

1382 sqft