

THE VALE OF
GLAMORGAN COUNCIL
TOWN AND COUNTRY PLANNING ACT 1990
APPROVED
SUBJECT TO COMPLIANCE WITH CONDITIONS (IF ANY)

FINISHES (All to match existing dwellings)
WALLS
 Sand/Cement render finish, decorated to match existing.
ROOF
 Brown concrete interlocking tiles.
WINDOWS & DOORS
 White, upvc, Casements.
FASCIAS
 150 mm. upvc, white.
RAINFATER GOODS
 'Osma' or similar, Black

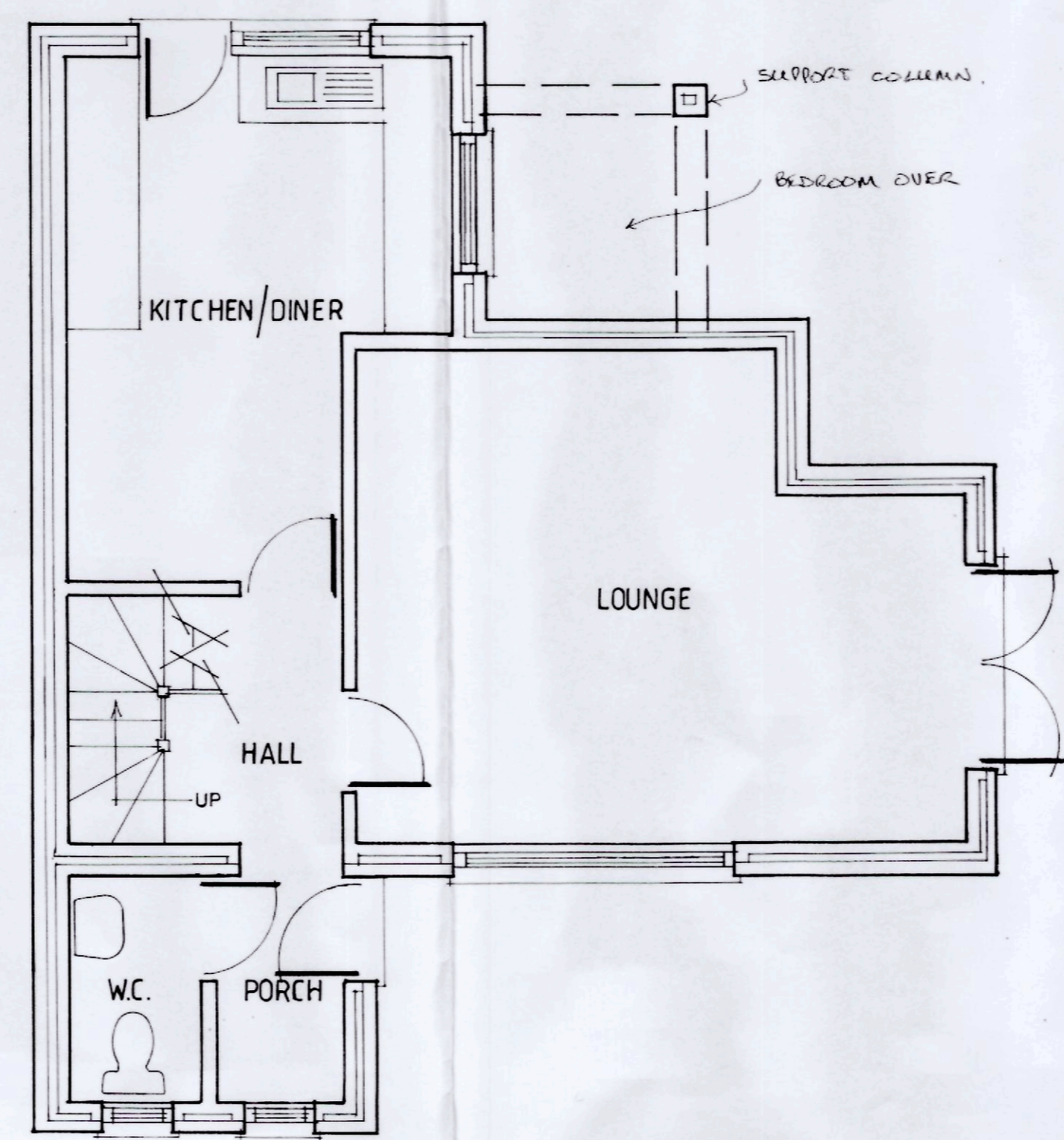

GROUND FLOOR PLAN

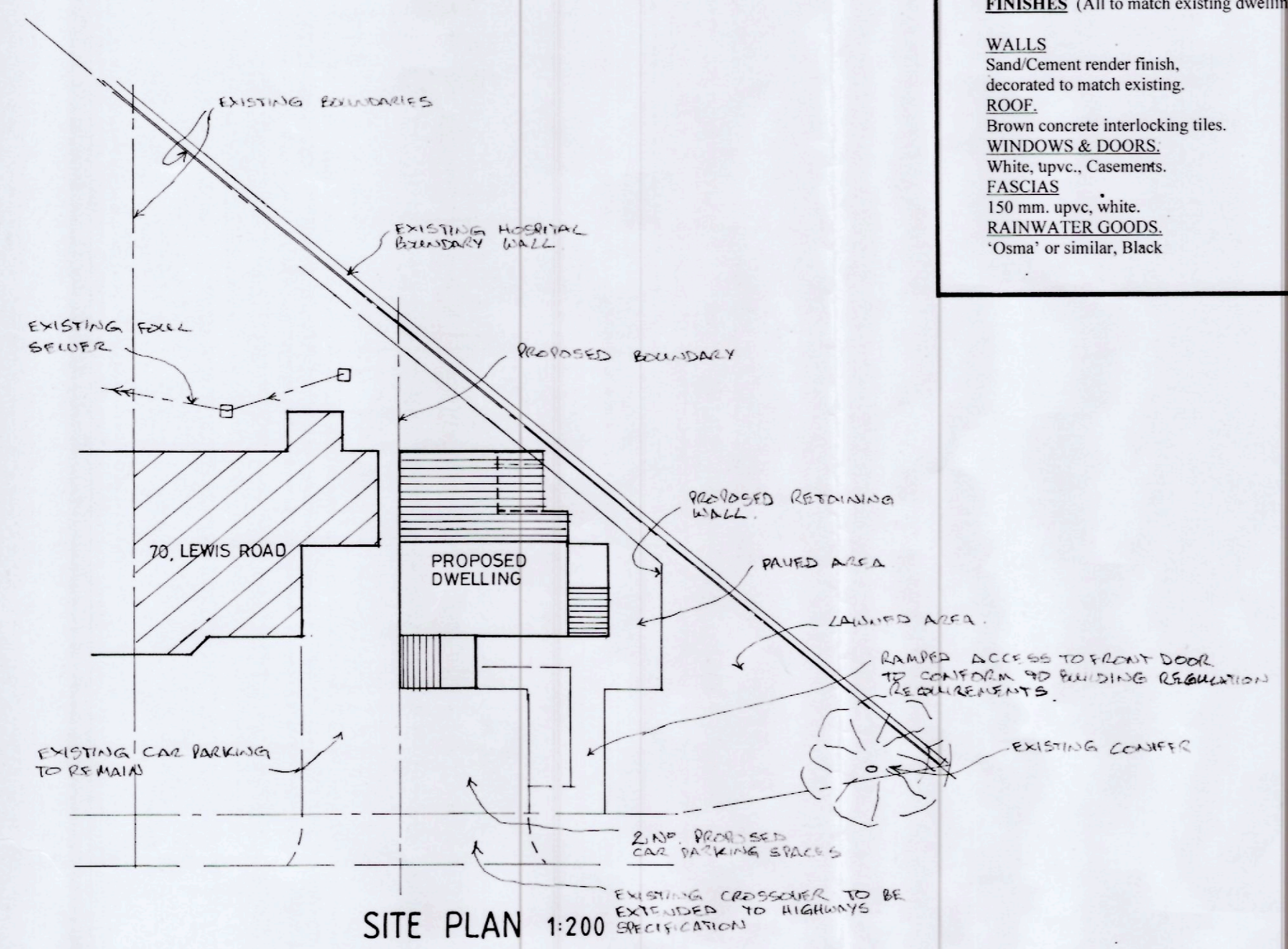
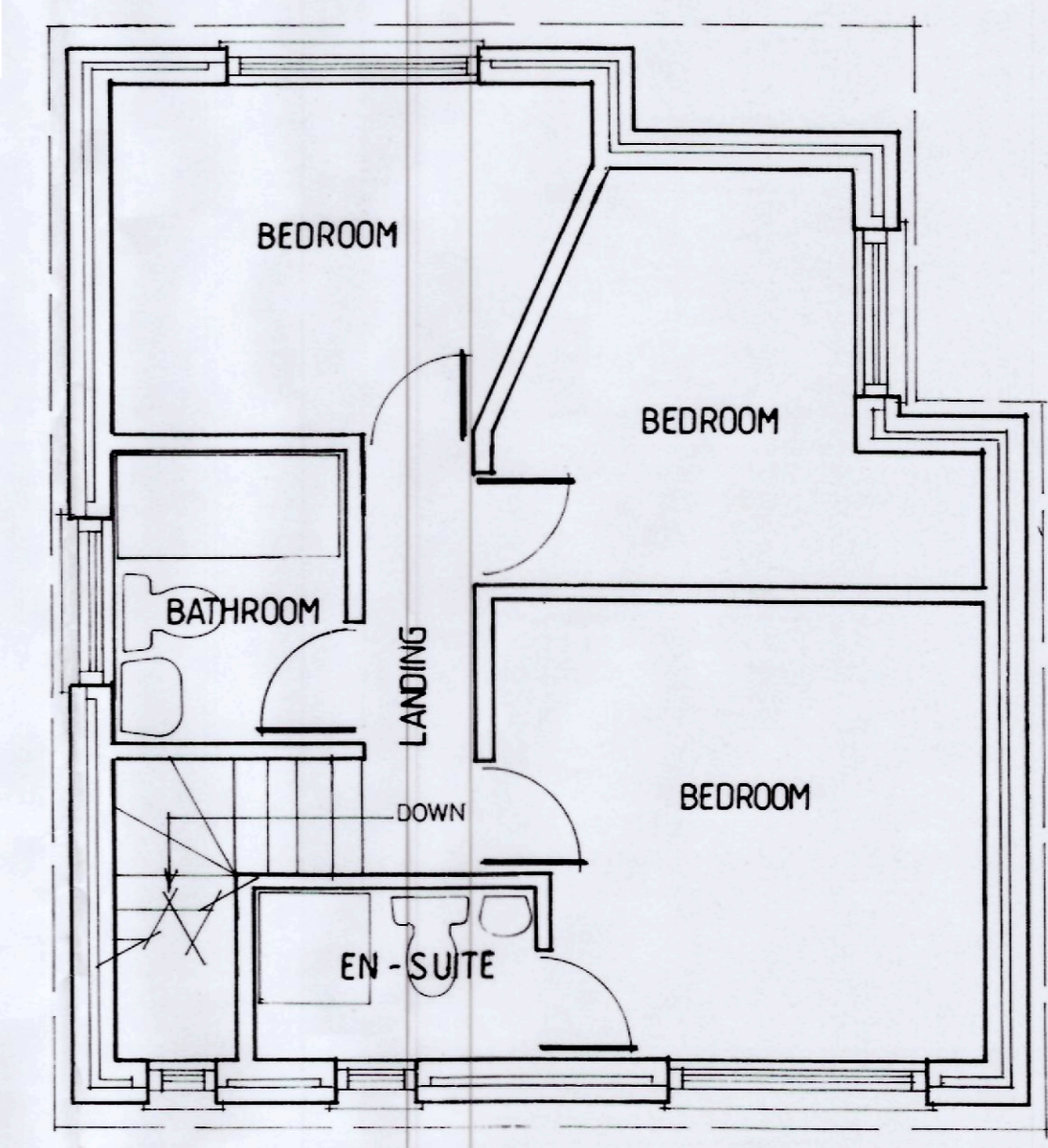

FIRST FLOOR PLAN

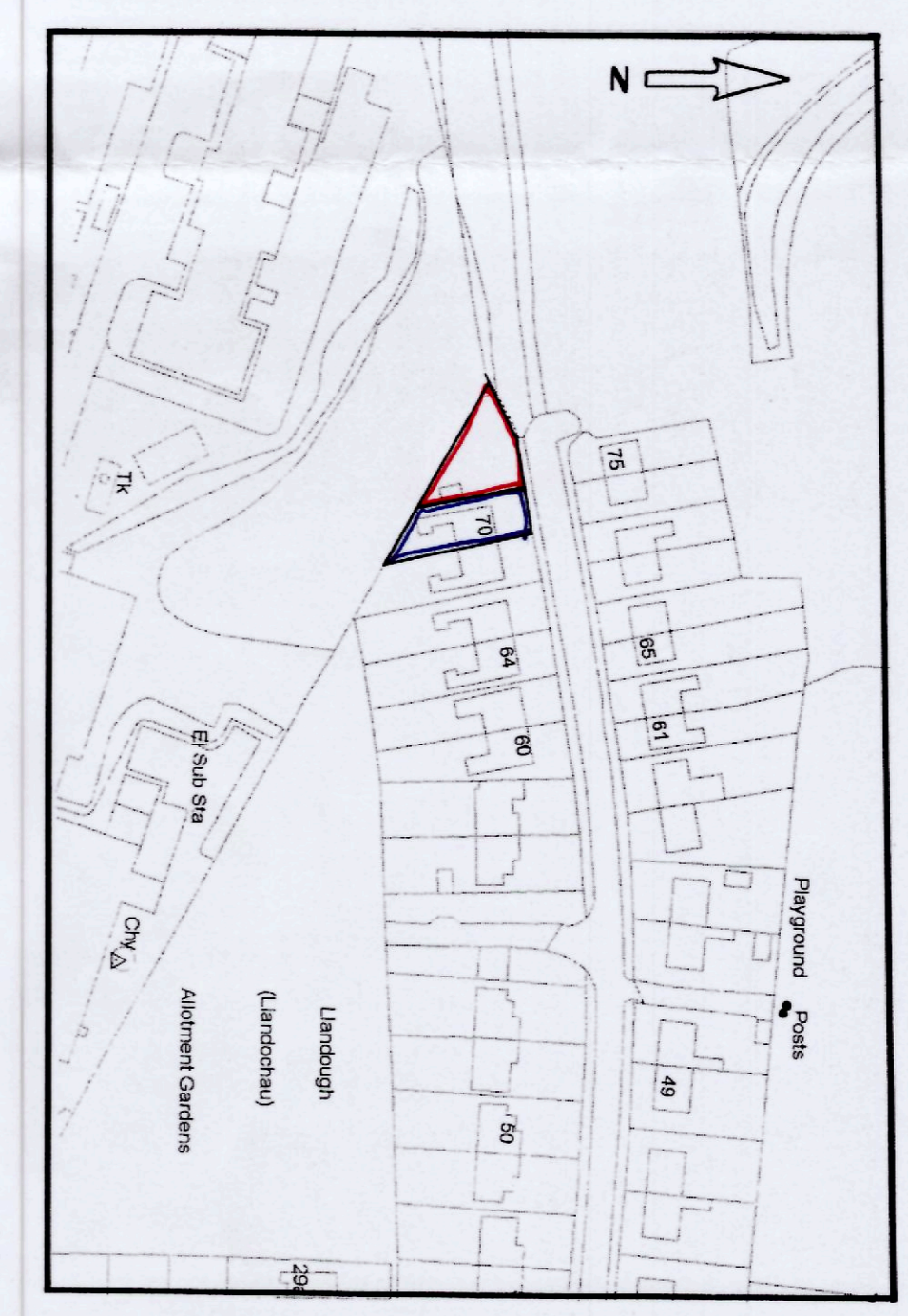
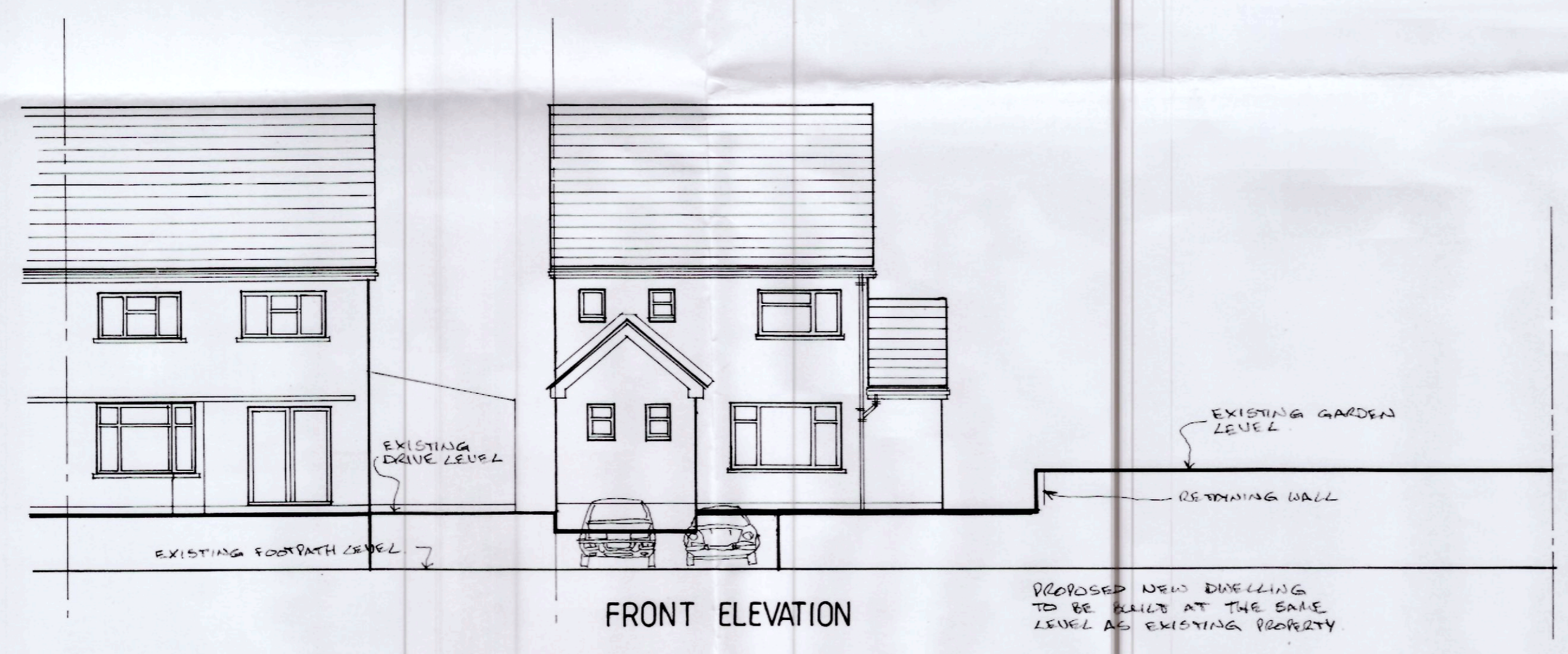

LOCATION PLAN 1:1250

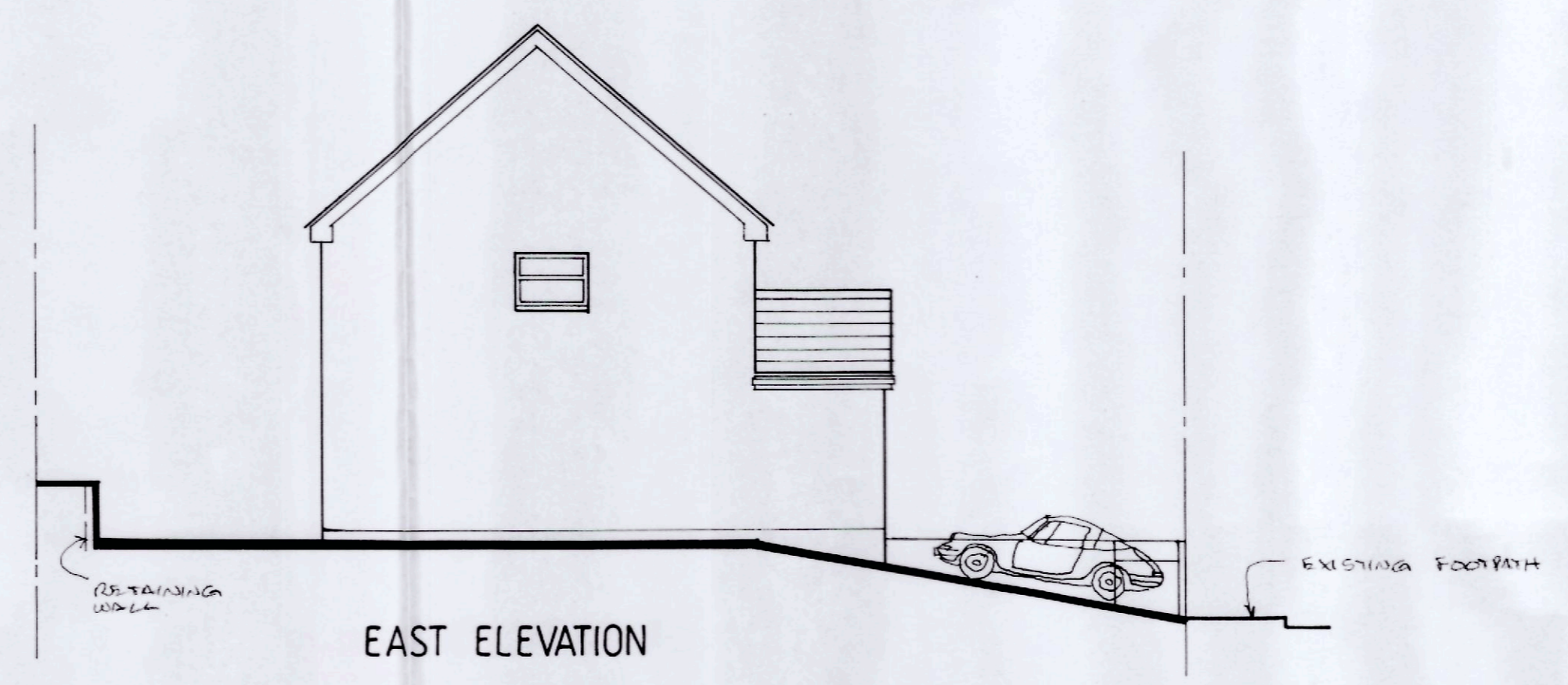
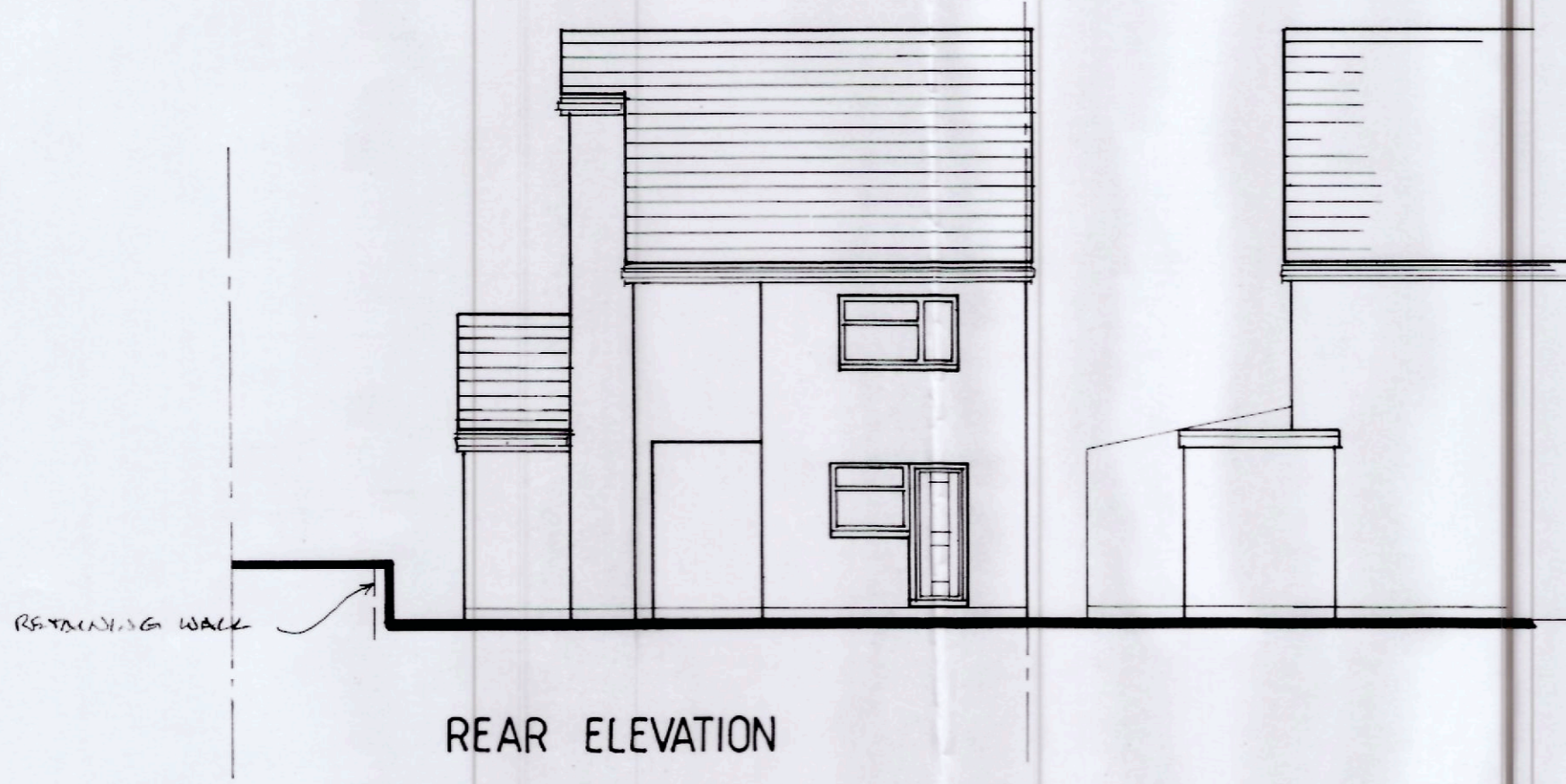

1301168 FUL

RECEIVED
02 DEC 2013

Project: PROPOSED NEW DETACHED DWELLING at the side of,
70, LEWIS ROAD, LLANDOUGH, VALE OF GLAM.
 Scale 1:50, 1:100 | Drwg. No. TAD 01 | Date: NOVEMBER 2013.

meridian
BUILDING DESIGN
 All dimensions to be checked on site prior to commencement of works.
 Exact Location of all services to be determined on site by owner/builder.
 Tel/Fax 02920 515952