

- Site Boundary
- Bat Survey Route
- Common Pipistrelle
- Soprano Pipistrelle
- Myotis spp.

<small>client</small>	Cardiff and Vale College		
<small>project title</small>	Advanced Technology Campus		
<small>drawing title</small>	Manual Bat Transect Survey - July 2023		
<small>date</small>	22 NOVEMBER 2023	<small>drawn by</small>	MCa
<small>drawing number</small>	edp8160_d007a	<small>checked</small>	KJK
<small>scale</small>	1:1,000 @ A3	<small>QA</small>	DJo

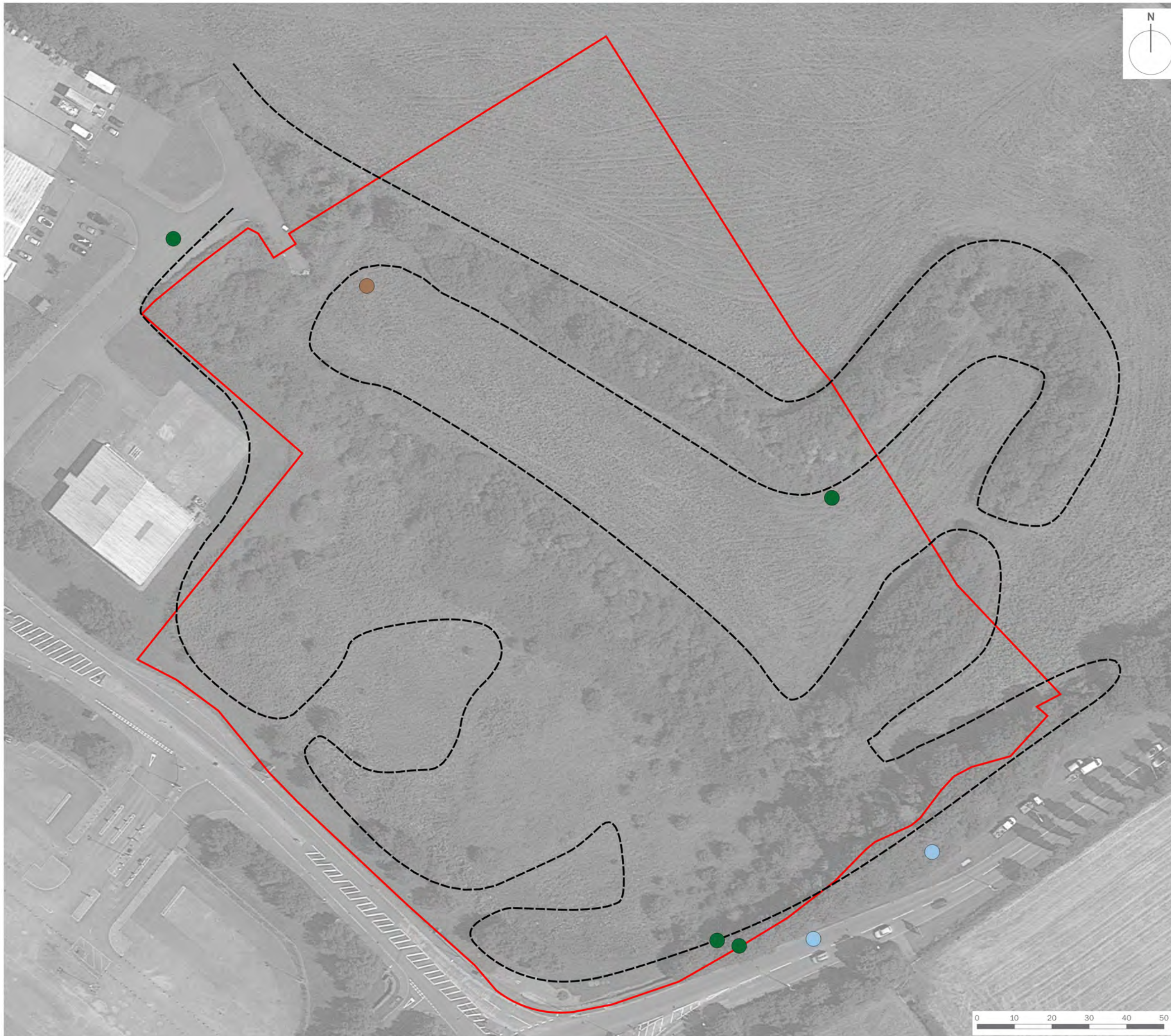

Registered office: 01285 740427 - www.edp-uk.co.uk - info@edp-uk.co.uk



- Site Boundary
- Bat Survey Route
- Common Pipistrelle
- Soprano Pipistrelle
- Serotine Bat

client
Cardiff and Vale College

project title
Advanced Technology Campus

drawing title
**Manual Bat Transect Survey -
 September 2023**

date	22 NOVEMBER 2023	drawn by	MCa
drawing number	edp8160_d008a	checked	KJk
scale	1:1,000 @ A3	QA	DJo



Registered office: 01285 740427 - www.edp-uk.co.uk - info@edp-uk.co.uk



- Site Boundary
- Bat Survey Route
- A Anabat Locations

client
Cardiff and Vale College

project title
Advanced Technology Campus

drawing title
Bat Transect Route and Static Detector Locations

date	22 NOVEMBER 2023	drawn by	MCa
drawing number	edp8160_d005a	checked	KJk
scale	1:1,000 @ A3	QA	DJo



Registered office: 01285 740427 - www.edp-uk.co.uk - info@edp-uk.co.uk



the environmental
dimension partnership

CARDIFF
02921 671900

CHELTENHAM
01242 903110

CIRENCESTER
01285 740427

info@edp-uk.co.uk
www.edp-uk.co.uk

The Environmental Dimension Partnership Ltd. Registered as a Limited Company in England and Wales. Company No. 09102431. Registered Office: Tithe Barn, Barnsley Park Estate, Barnsley, Cirencester, Gloucestershire GL7 5EG



**URBAN
DESIGN
GROUP** REGISTERED
PRACTICE

IEMA Transforming the world
to sustainability

**Landscape
Institute**
Registered practice