

© COPYRIGHT
The copyright in this drawing is vested in Sheppard Robson and no license or assignment of any kind has been, or is, granted to any third party whether by provision of copies or originals or otherwise unless agreed in writing.

DO NOT SCALE FROM THIS DRAWING
The contractor shall check and verify all dimensions on site and report any discrepancies in writing to Sheppard Robson before proceeding work.

FOR ELECTRONIC DATA ISSUE
Electronic Data / drawings are issued as "read only" and should not be interrogated for measurement. All dimensions and levels should read, only from those values stated in text on the drawing.

Department Legend

- Admin
- Balance Store
- Care
- Circulation
- Classrooms
- Hospitality
- Independent Living
- Lockers
- LSC
- Plant
- Sanitary

REV.	DATE	AMENDMENT
P01	18.12.2023	Pre Application Consultation
P02	16.01.2024	Pre Application Consultation Revised
C01	14.03.2024	Issued for Planning
C02	21.03.2024	Issued for Planning

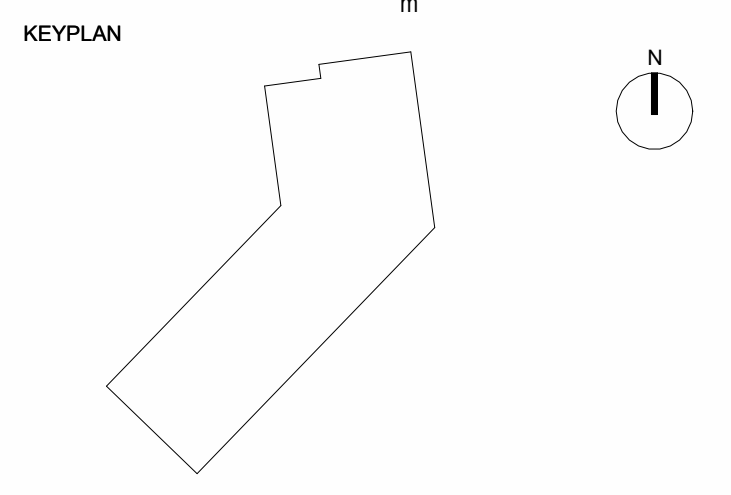
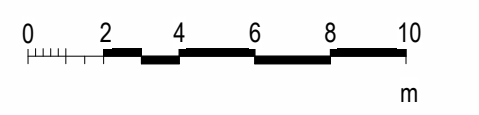

CLIENT
WEPCo
(Welsh Educational Partnership Company)



SHEPPARD ROBSON

77 Parkway Camden Town London NW1 7PU
T: +44 (0)20 7504 1700 E: enquiries@sheppardrobson.com

PROJECT
Barry Waterfront Campus

SCALE@A1	DATE	ORIGINATOR	CHECKED	AUTHORISED
1 : 200	21.03.2024	KK	HI	JJ

General Arrangement
First Floor Plan

WEPCo 2 / RIBA 3	SR NO.
STATUS PURPOSE FOR ISSUE	
A2 Planning Application Submission	6653
DRAWING NO.	REV.
VG0201-SRA-ZZ-01-DR-A-02101	C02

