

© COPYRIGHT  
The copyright in this drawing is vested in Sheppard Robson and no license or assignment of any kind has been, or is, granted to any third party whether by provision of copies or originals or otherwise unless agreed in writing.

**DO NOT SCALE FROM THIS DRAWING**  
The contractor shall check and verify all dimensions on site and report any discrepancies in writing to Sheppard Robson before proceeding work

**FOR ELECTRONIC DATA ISSUE**  
Electronic Data / drawings are issued as "read only" and should not be interrogated for measurement. All dimensions and levels should read, only from those values stated in text on the drawing.



Teaching Block Strip Section - SE Courtyard

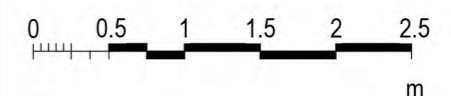

REV.	DATE	AMENDMENT
P01	18.12.2023	Issued for Pre Application Consultation
C01	25.03.2024	Issued for Planning
C02	04.04.2024	Issued for Planning

KEYPLAN

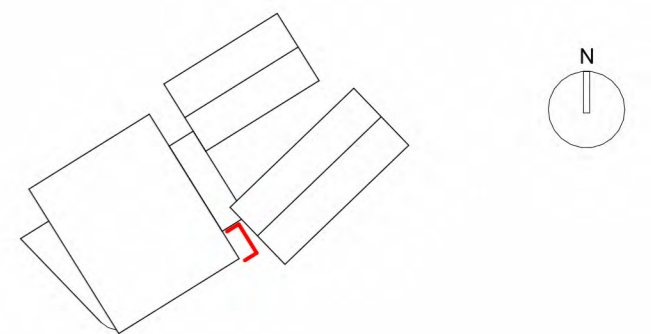

CLIENT

Cardiff and Vale College



SHEPPARD ROBSON

77 Parkway Camden Town London NW1 7PU  
T: +44 (0)20 7504 1700 E: enquiries@sheppardrobson.com

PROJECT  
**Advanced Technology Centre**

SCALE@A2	DATE	ORIGINATOR	CHECKED	AUTHORISED
1 : 50	04.04.2024	DC	MC	JJ

**Typical Bay Elevation - Teaching Block  
Elevation to SE Courtyard**

**WEPCo 2 / RIBA 4**

STATUS	PURPOSE FOR ISSUE	SR NO.
<b>A2</b>	<b>Planning Application Submission</b>	<b>6653</b>
DRAWING NO.	REV.	
<b>VG0101-SRA-XX-XX-DR-A-02354</b>	<b>C02</b>	