

1 GA Section 1
02250 1 : 200

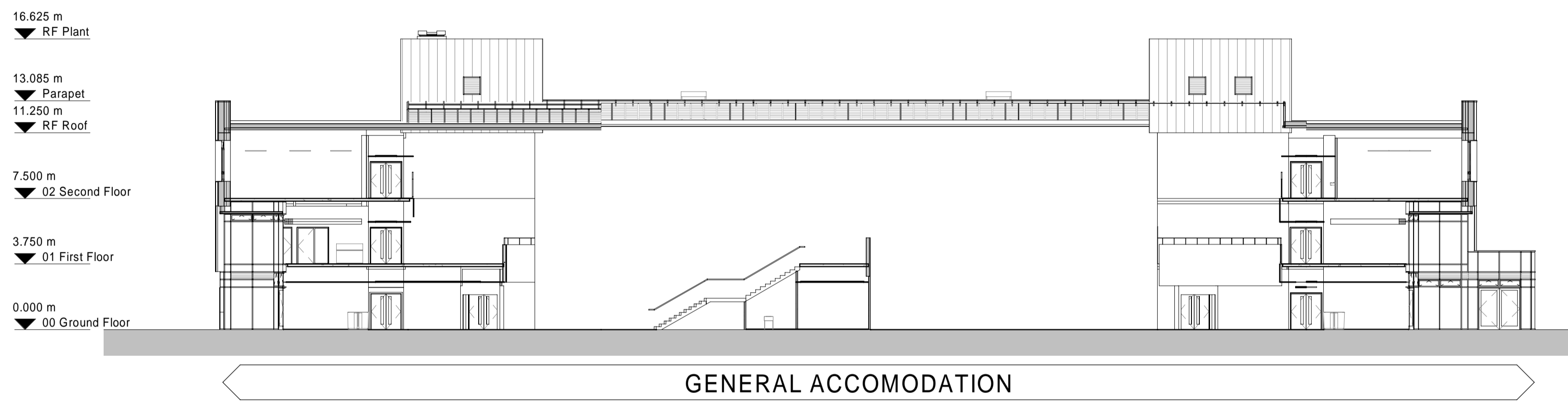

4 GA Section 4
02250 1 : 200



2 GA Section 2
02250 1 : 200

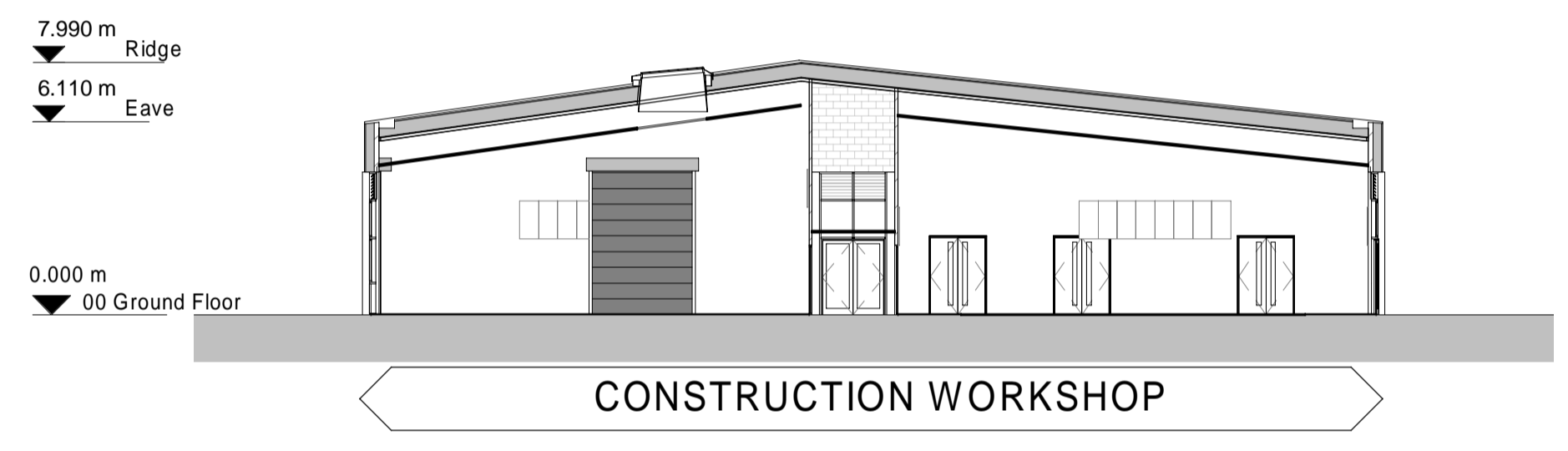

5 GA Section 5
02250 1 : 200

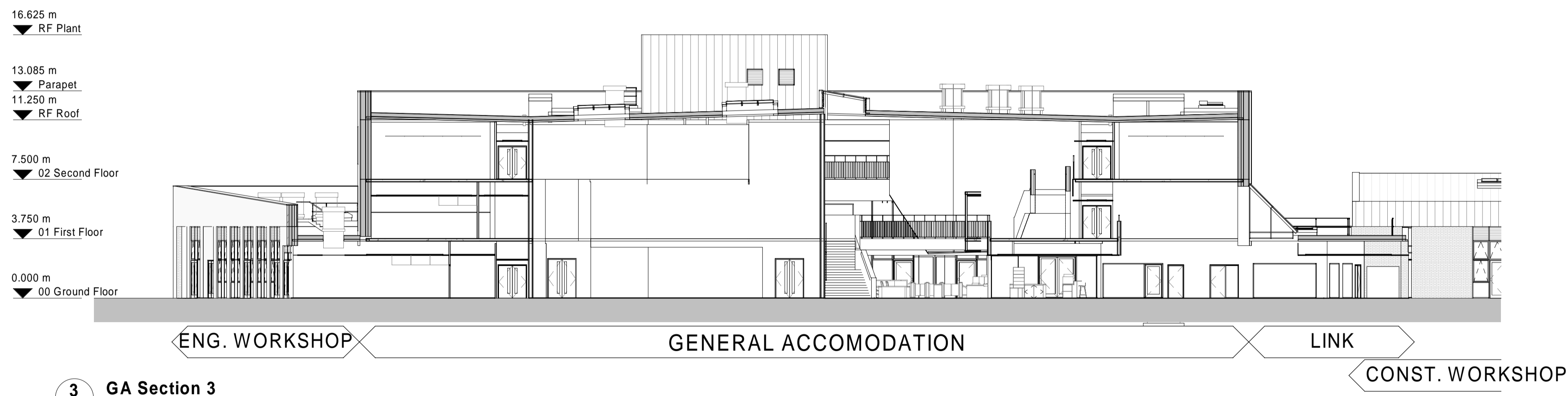

3 GA Section 3
02250 1 : 200

© COPYRIGHT
The copyright in this drawing is vested in Sheppard Robson and no license or assignment of any kind has been, or is, granted to any third party, whether by provision of copies or originals or otherwise unless agreed in writing.

DO NOT SCALE FROM THIS DRAWING
The contractor shall check and verify all dimensions on site and report any discrepancies in writing to Sheppard Robson before proceeding work.

FOR ELECTRONIC DATA ISSUE
Electronic Data / drawings are issued as "read only" and should not be interrogated for measurement. All dimensions and levels should read, only from those values stated in text on the drawing.

REV.	DATE	AMENDMENT
P01	18.12.2023	Issued for Pre Application Consultation
P02	17.01.2024	Issued for Pre Application Consultation Revised
C01	25.03.2024	Issued for Planning
C02	04.04.2024	Issued for Planning

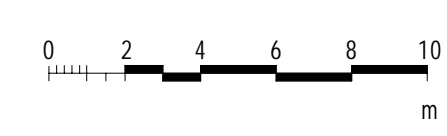
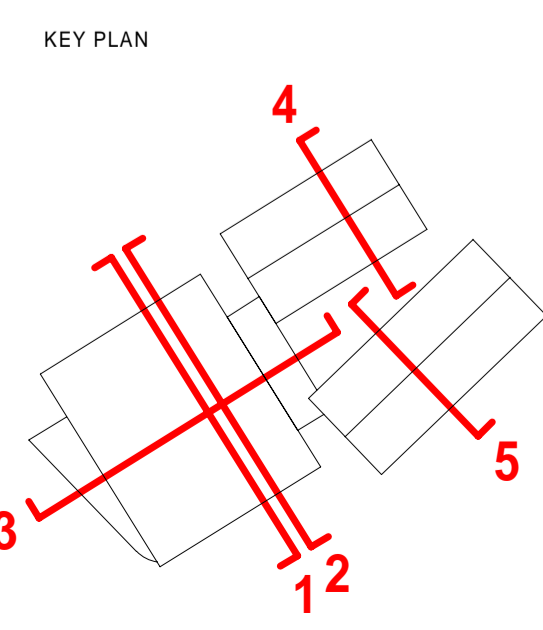

CLIENT
Cardiff and Vale College

STATUS PURPOSE FOR ISSUE
A2 Planning Application Submission

SHEPPARD ROBSON
77 Parkway Camden Town London NW1 7PU
T: +44 (0)20 7504 1700 E: enquiries@sheppardrobson.com

SCALE @ A1 DATE ORIGINATOR CHECKED AUTHORISED
1 : 200 04.04.2024 DC MC JJ

PROJECT
**Advanced Technology Centre
General Arrangement Sections**

SR NO.
6653

WEPCo 2 / RIBA 4

DRAWING NO.
VG0101-SRA-XX-XX-DR-A-02250

REV.
C02