

**1 Building Service Workshop Southeast Elevation**  
02202 1 : 200

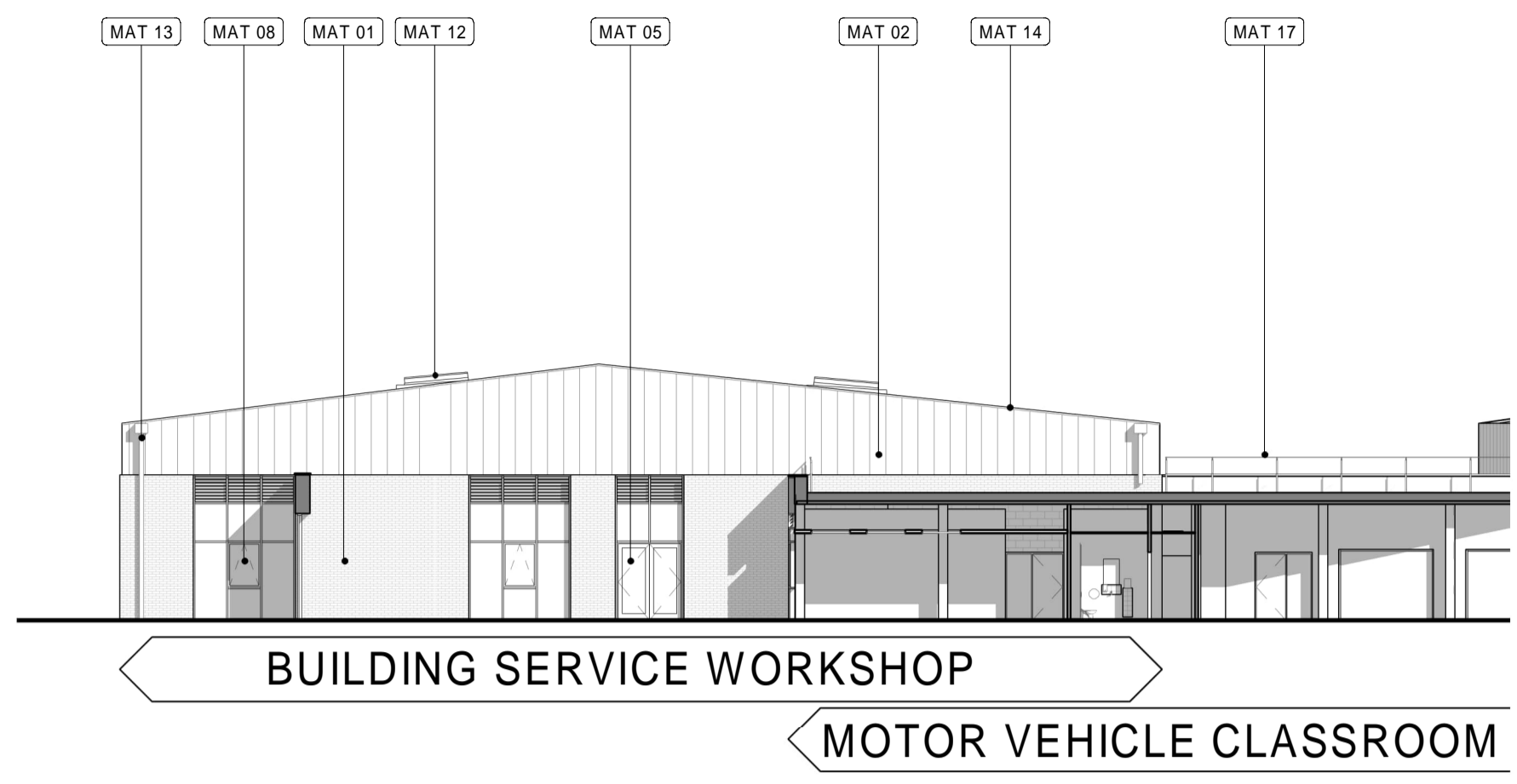

**2 Building Service Workshop Southwest Elevation**  
02202 1 : 200

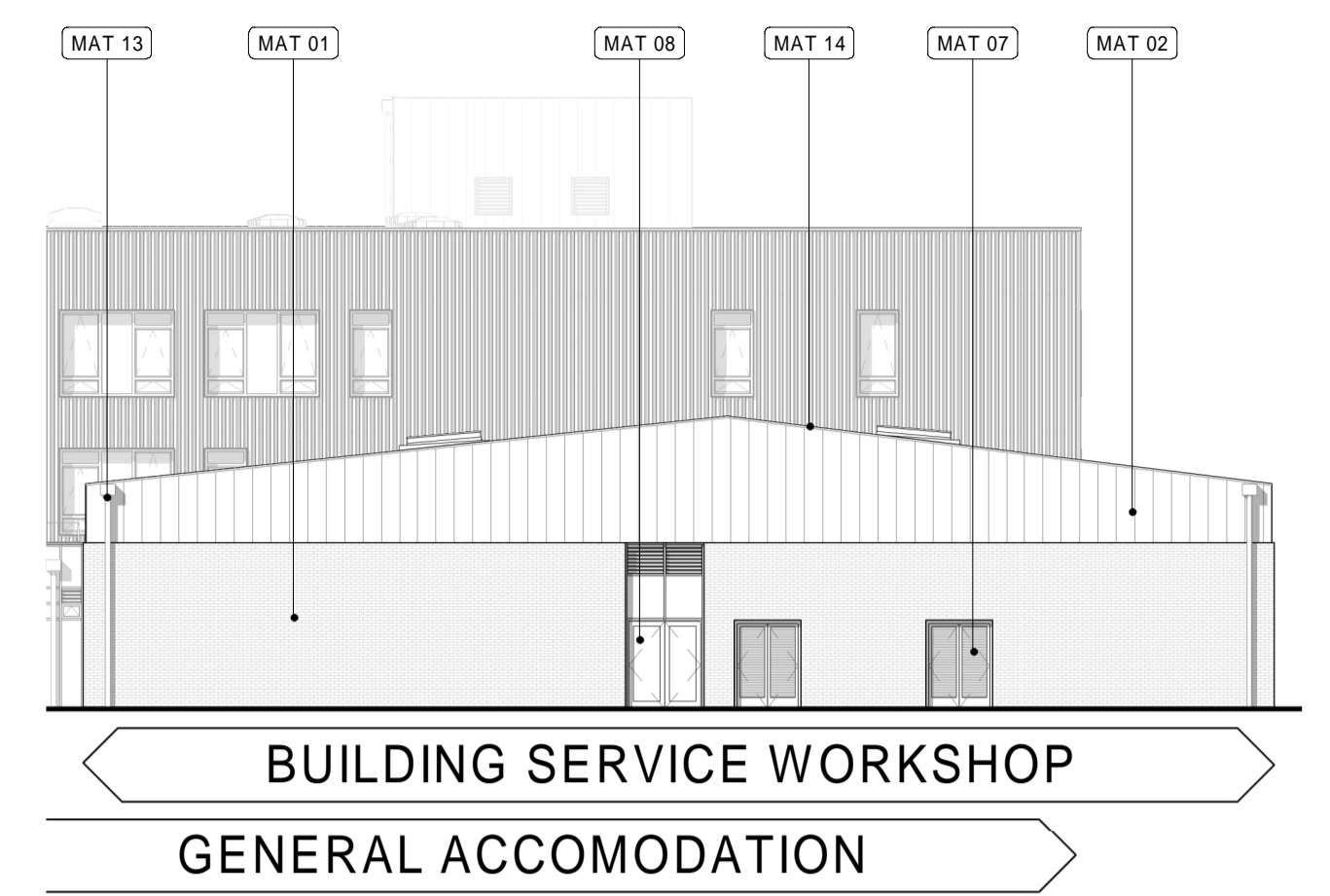

**3 Building Service Workshop Northeast Elevation**  
02202 1 : 200

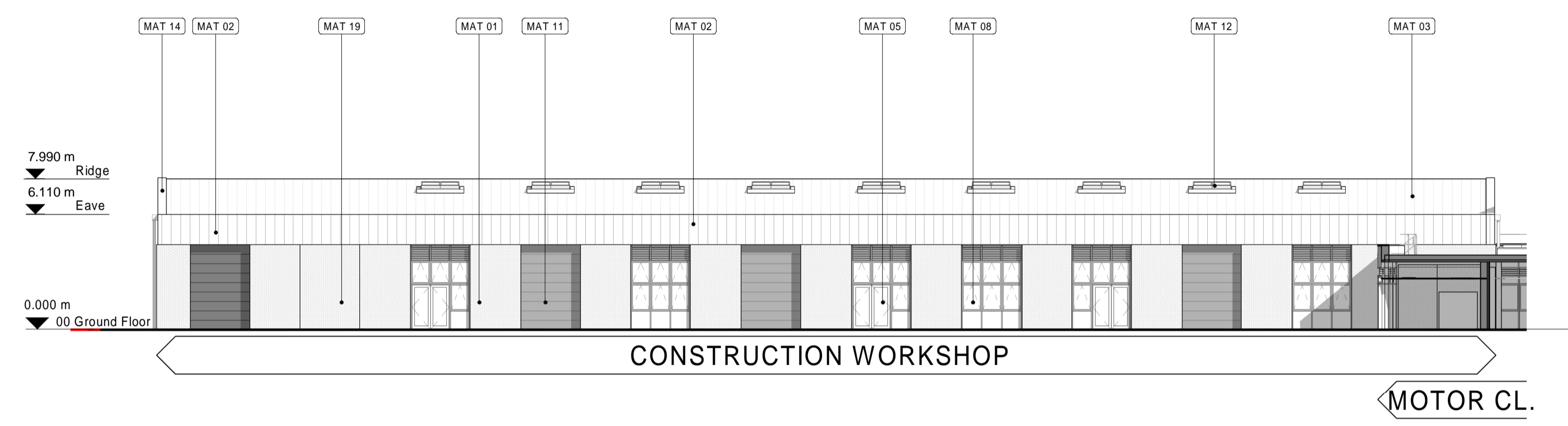

**4 Construction Workshop Northwest Elevation**  
02202 1 : 200

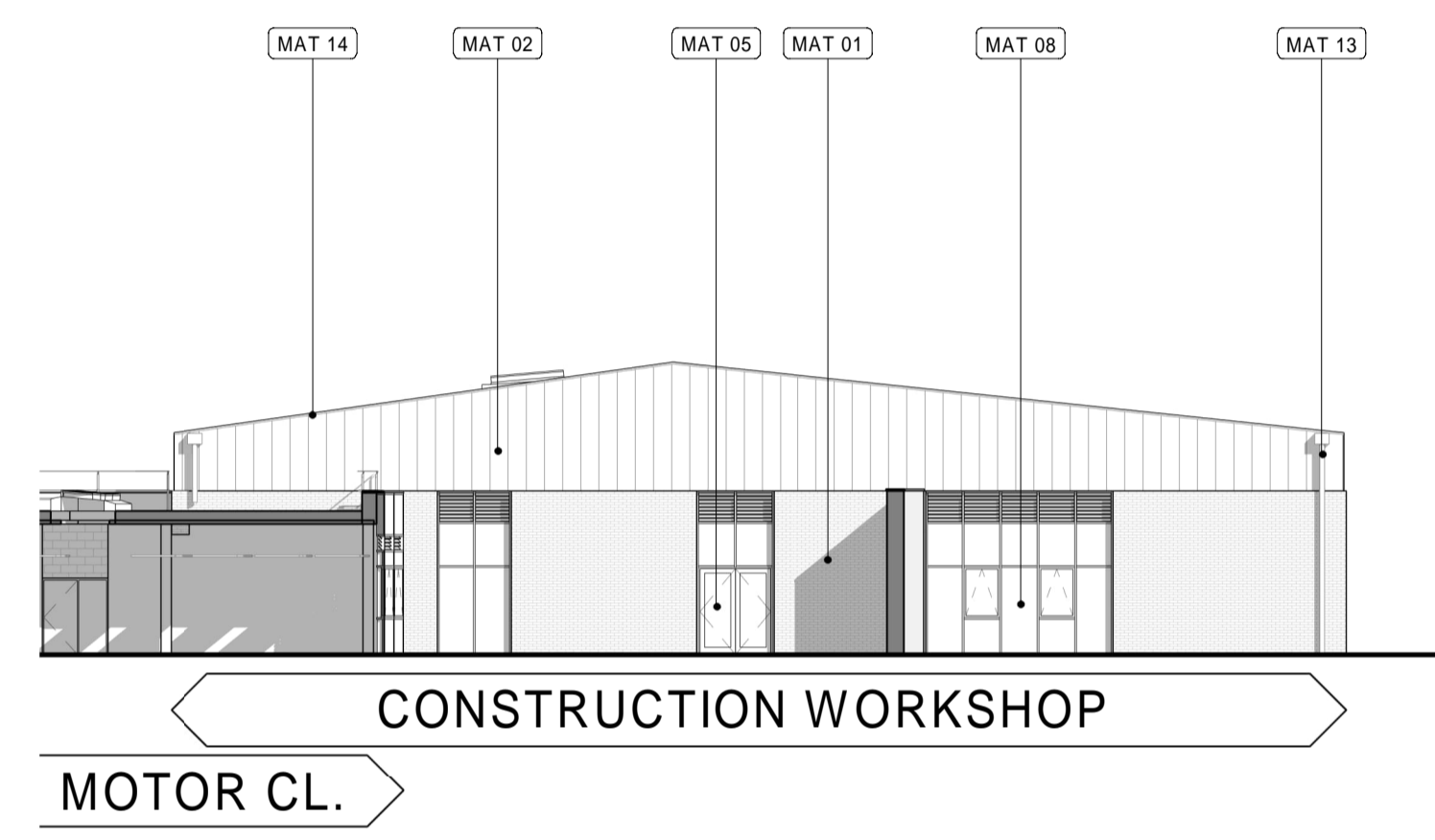

**5 Construction Workshop Southwest Elevation**  
02202 1 : 200

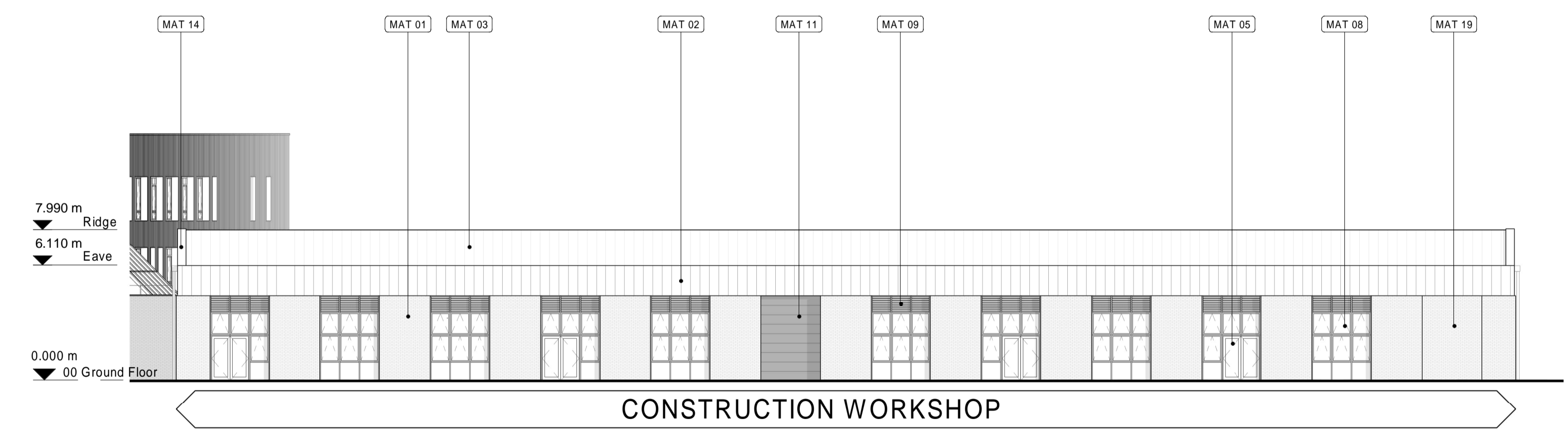

**6 Construction Workshop Southeast Elevation**  
02202 1 : 200

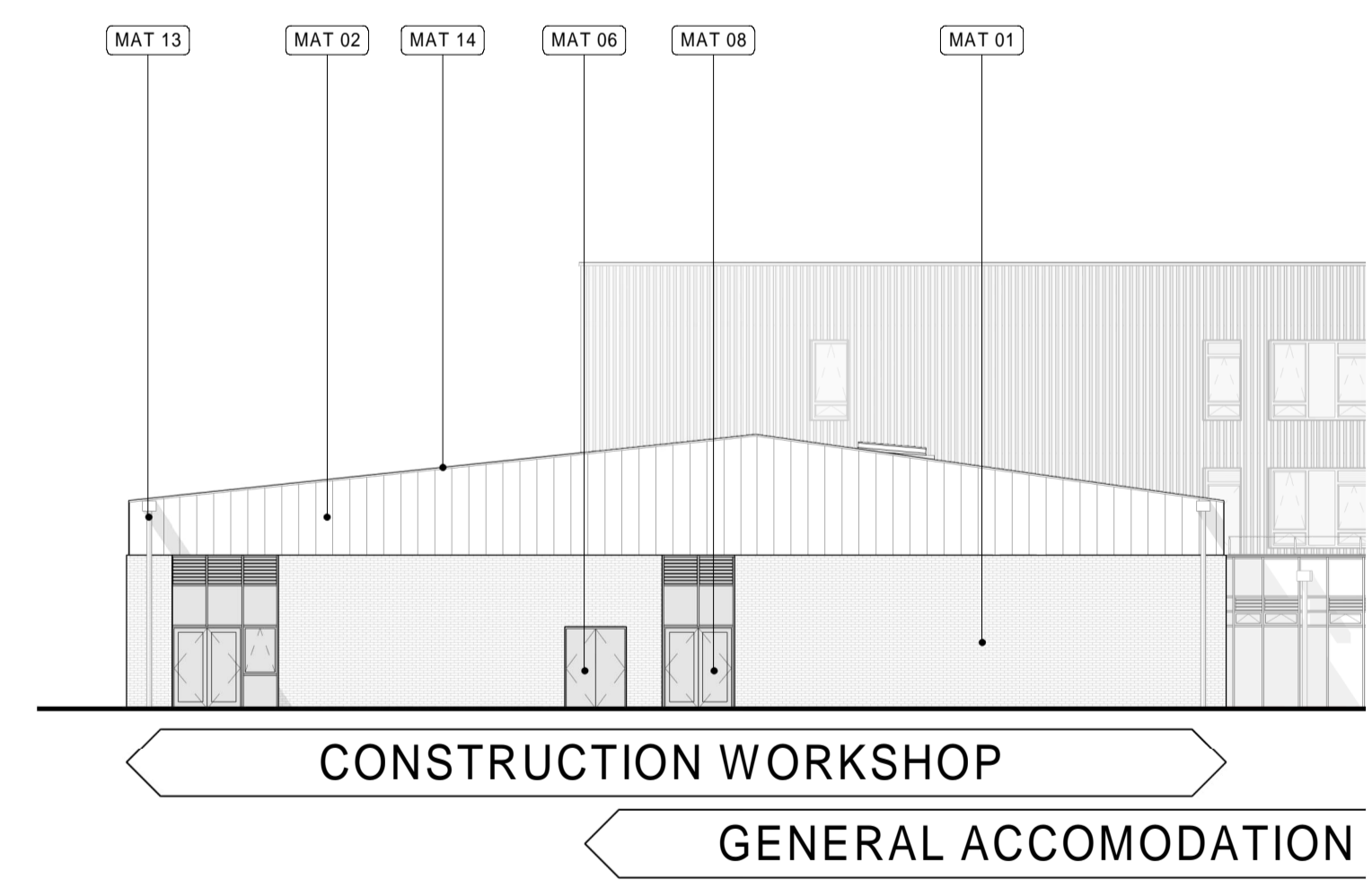

**7 Construction Workshop Northeast Elevation**  
02202 1 : 200

**Material Key**

- MAT 01 – Facing brickwork
- MAT 02 – Metal cladding
- MAT 03 – Metal roof
- MAT 04 – Aluminium window frame and glazing
- MAT 05 – Aluminium framed door and glazing
- MAT 06 – Metal solid door
- MAT 07 – Aluminium louvred door
- MAT 08 – Curtain walling and glazing
- MAT 09 – Aluminium louvres
- MAT 10 – Revolving door
- MAT 11 – Roller shutter
- MAT 12 – Rooflight
- MAT 13 – Rainwater downpipe
- MAT 14 – Metal coping
- MAT 15 – Windcatcher
- MAT 16 – Metal cladding to roof plant/stair enclosure
- MAT 17 – Roof guardrail system
- MAT 18 – Automatic opening vent
- MAT 19 – Recessed brickwork panel
- MAT 20 – Flues (refer to M&E information)
- MAT 21 – Possible signage location TBA

| REV. | DATE       | AMENDMENT                                       |
|------|------------|---|
| P01  | 18.12.2023 | Issued for Pre Application Consultation         |
| P02  | 17.01.2024 | Issued for Pre Application Consultation Revised |
| C01  | 25.03.2024 | Issued for Planning                             |
| C02  | 04.04.2024 | Issued for Planning                             |

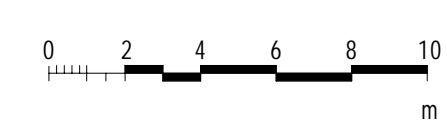
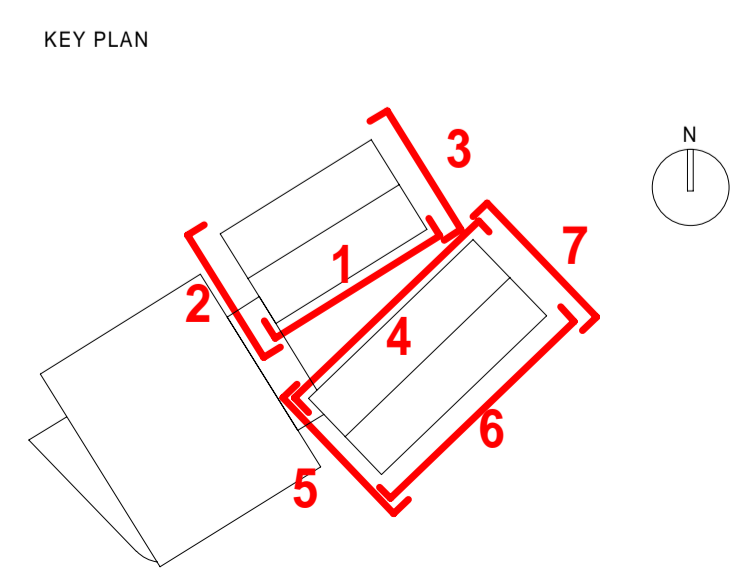

**© COPYRIGHT**  
The copyright in this drawing is vested in Sheppard Robson and no license or assignment of any kind has been, or is, granted to any third party whether by provision of copies or originals or otherwise unless agreed in writing.

**DO NOT SCALE FROM THIS DRAWING**  
The contractor shall check and verify all dimensions on site and report any discrepancies in writing to Sheppard Robson before proceeding work.

**FOR ELECTRONIC DATA ISSUE**  
Electronic Data / drawings are issued as "read only" and should not be interrogated for measurement. All dimensions and levels should read, only from those values stated in text on the drawing.

CLIENT  
**Cardiff and Vale College**

STATUS PURPOSE FOR ISSUE  
**A2 Planning Application Submission**

**SHEPPARD ROBSON**  
77 Parkway Camden Town London NW1 7PU  
T: +44 (0)20 7504 1700 E: enquiries@sheppardrobson.com

SCALE@A1 DATE ORIGINATOR CHECKED AUTHORISED  
1 : 200 04.04.2024 DC MC JJ

PROJECT  
**Advanced Technology Centre**  
General Arrangement  
Construction & Building Services Workshops Elevations

SR NO.  
**6653**

WEPCo 2 / RIBA 4

DRAWING NO.  
**VG0101-SRA-XX-XX-DR-A-02202**

REV.  
**C02**