

Existing Front Elevation

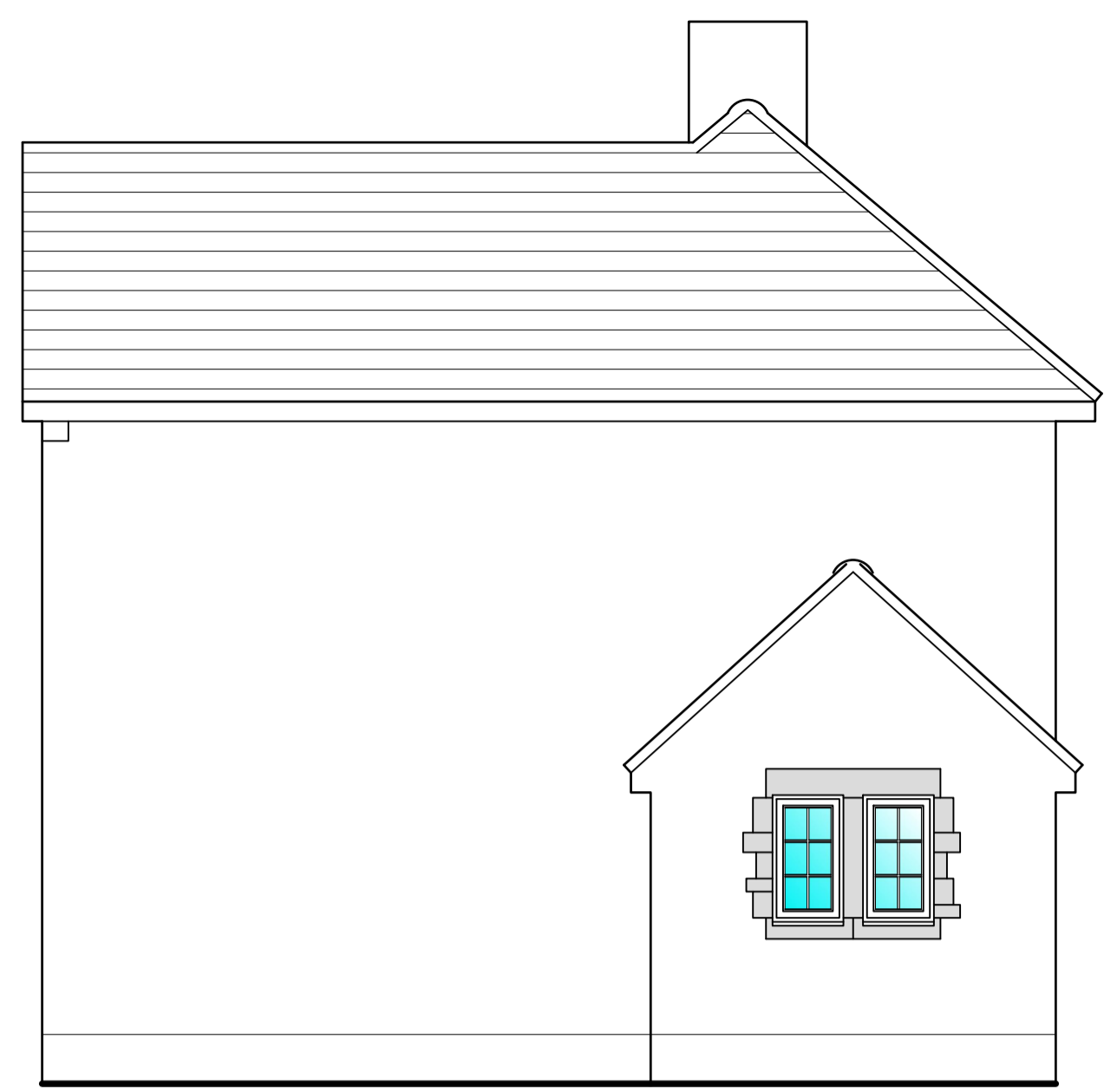

Existing Side Elevation

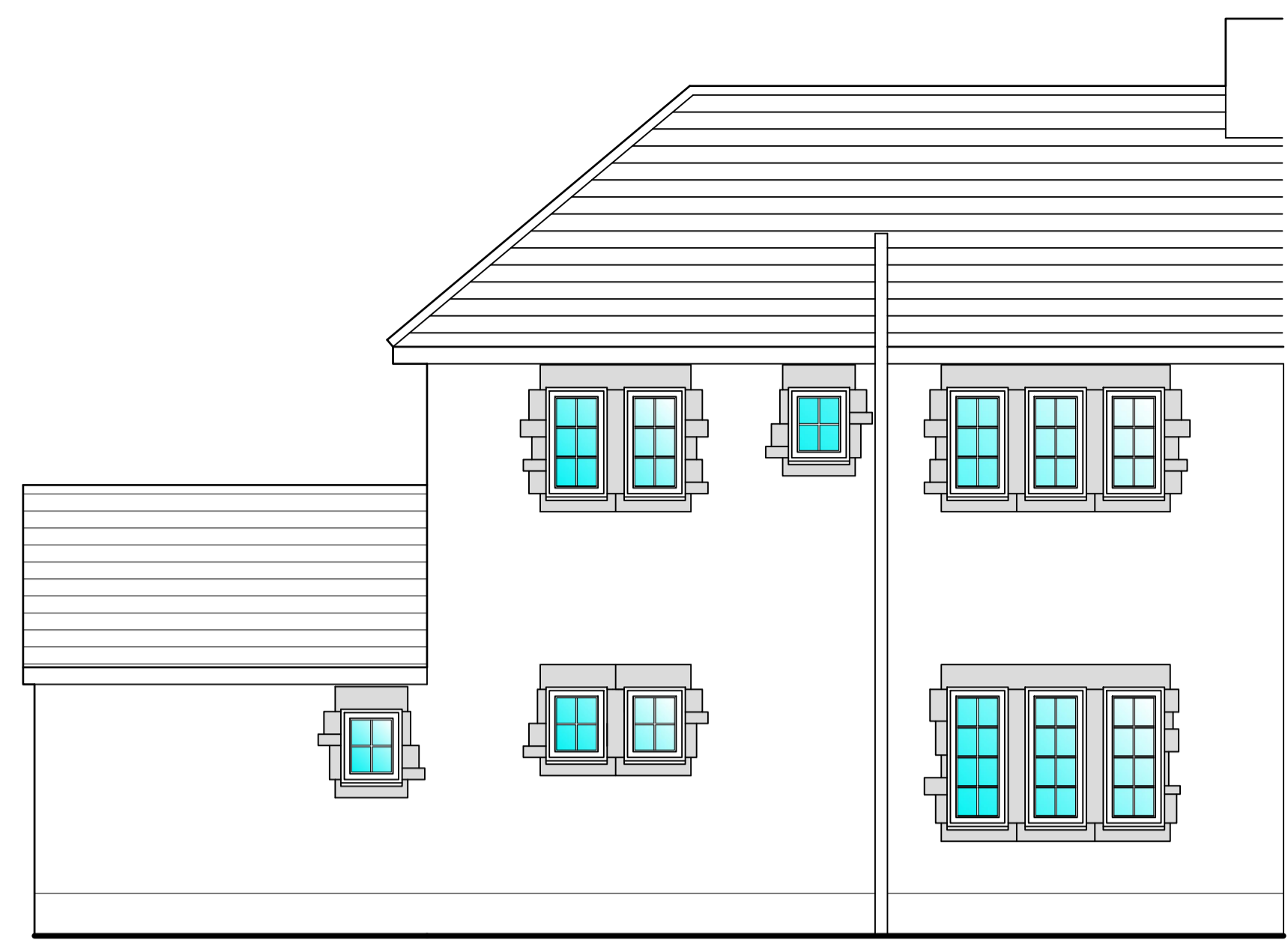

Existing Rear Elevation

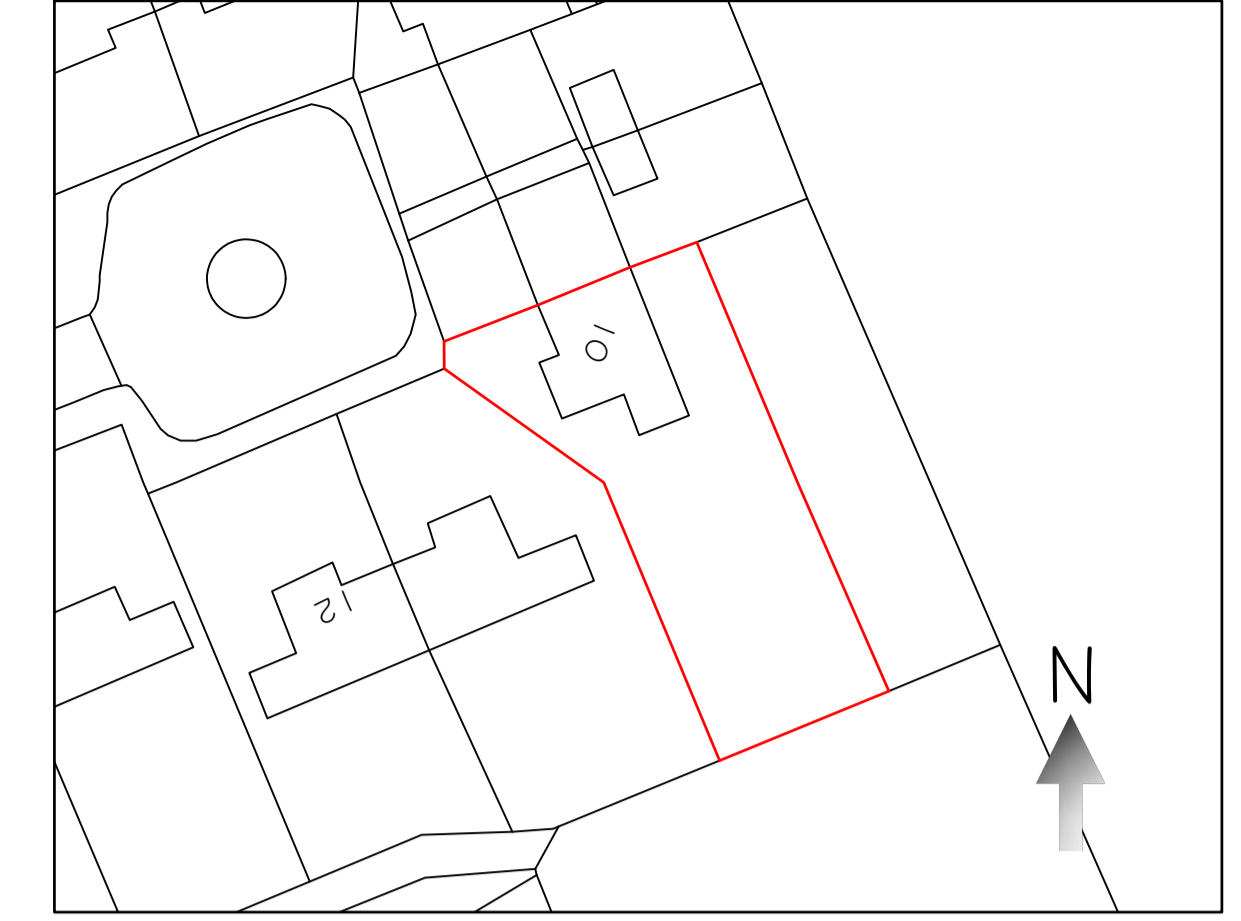

Existing Site Plan At 1:500 Scale



Proposed Front Elevation

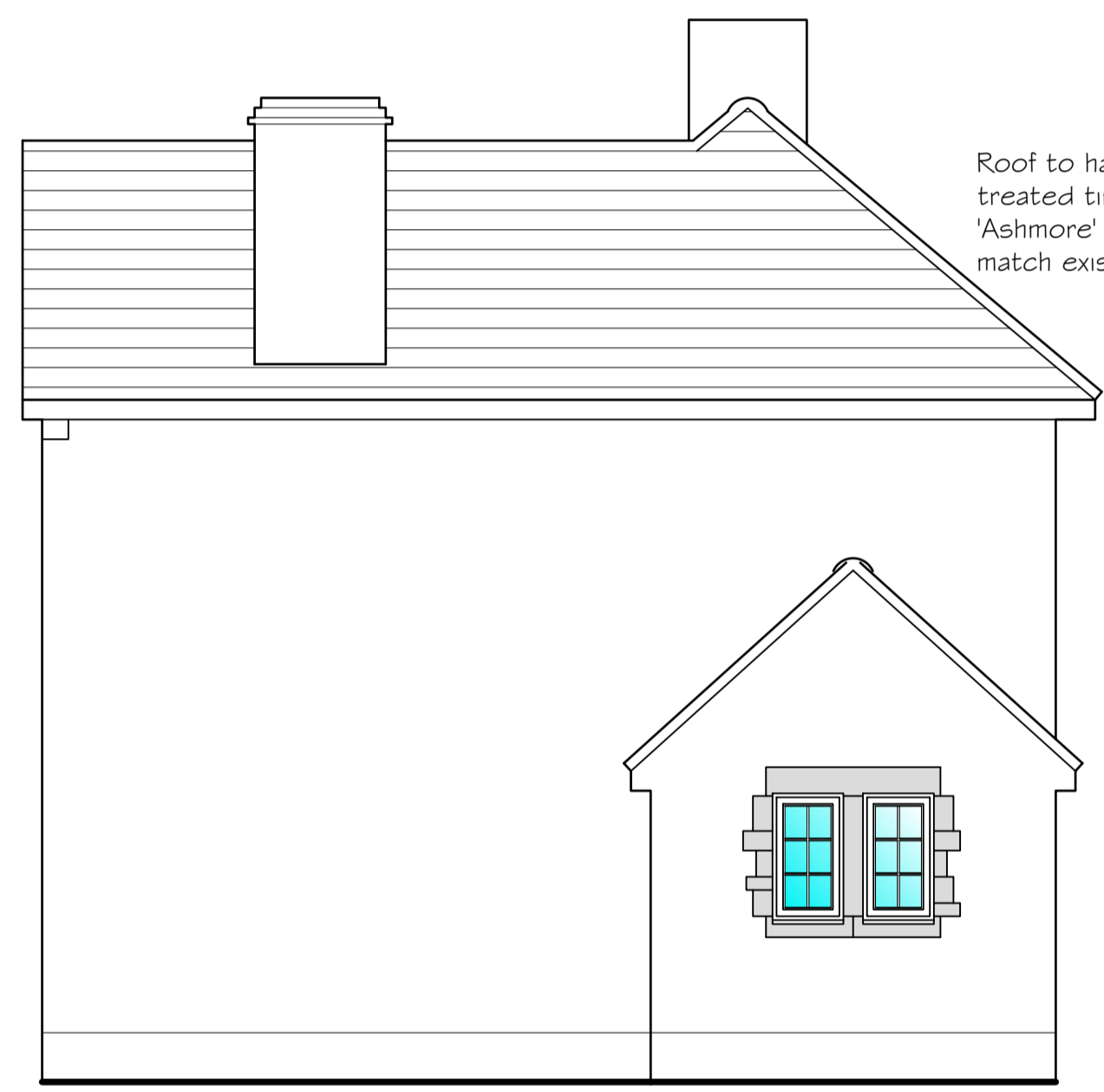

Proposed Side Elevation

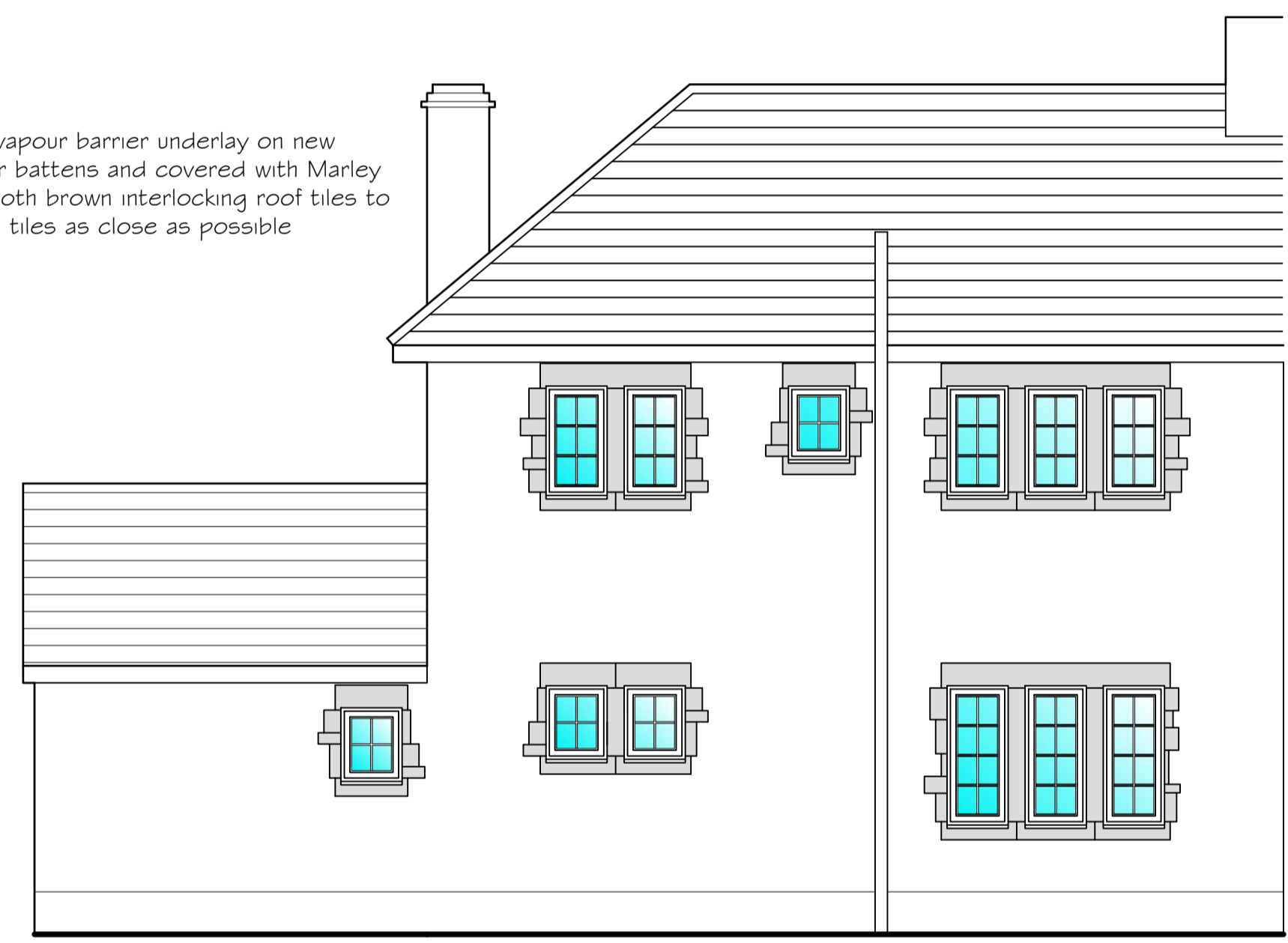

Proposed Rear Elevation

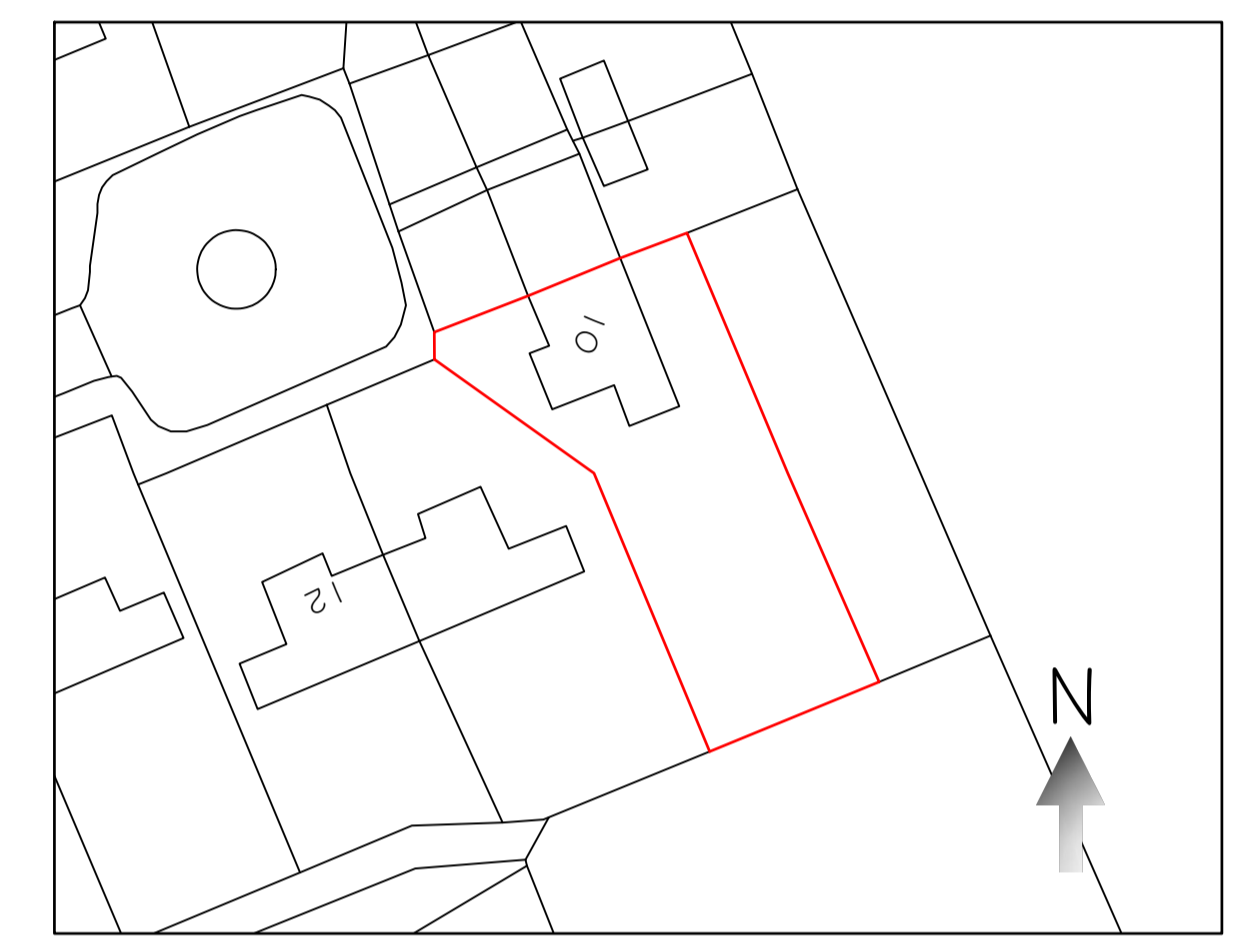

Proposed Site Plan At 1:500 Scale



Site Location Plan at 1:1250 Scale

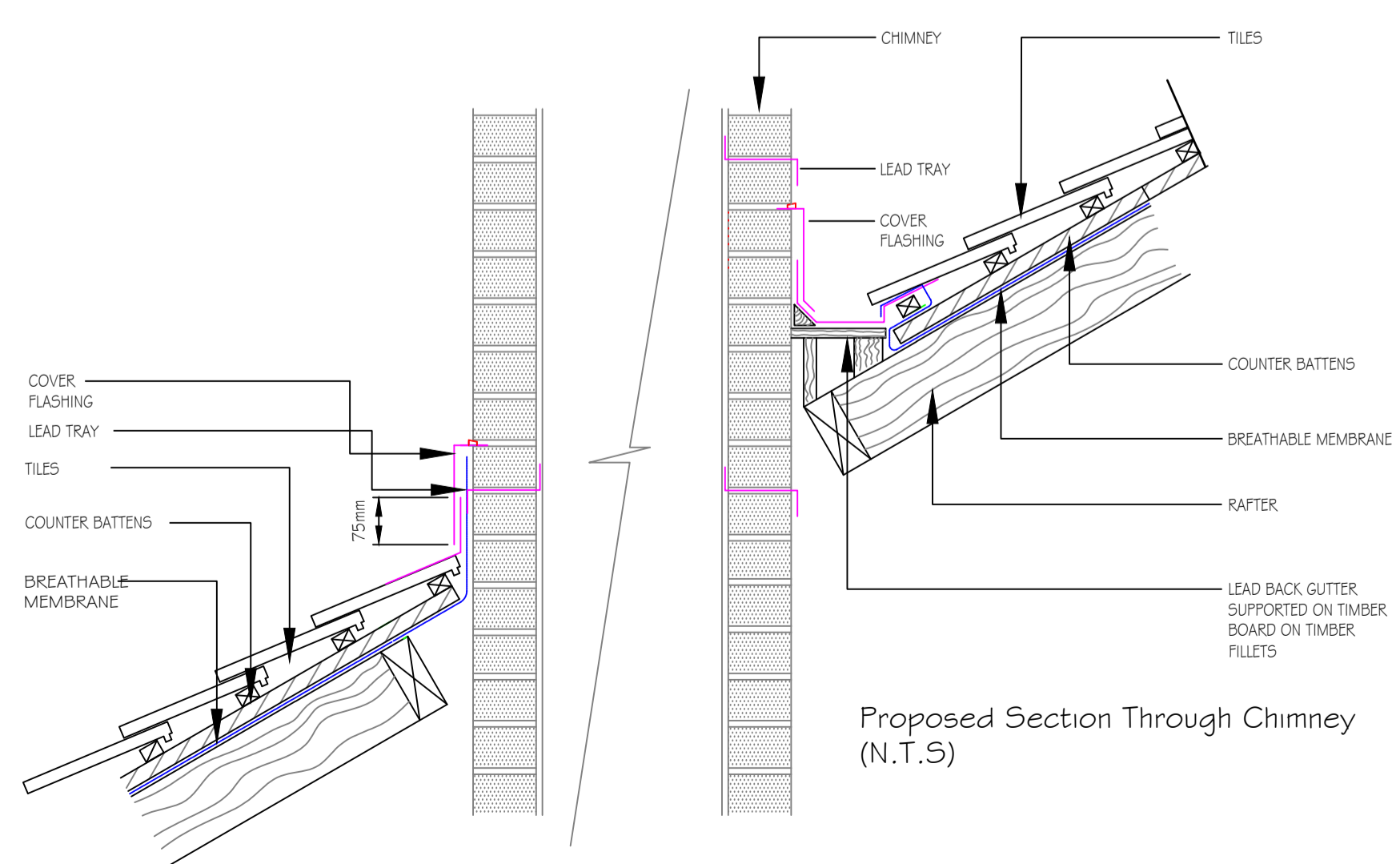

Proposed Section Through Chimney (N.T.S)

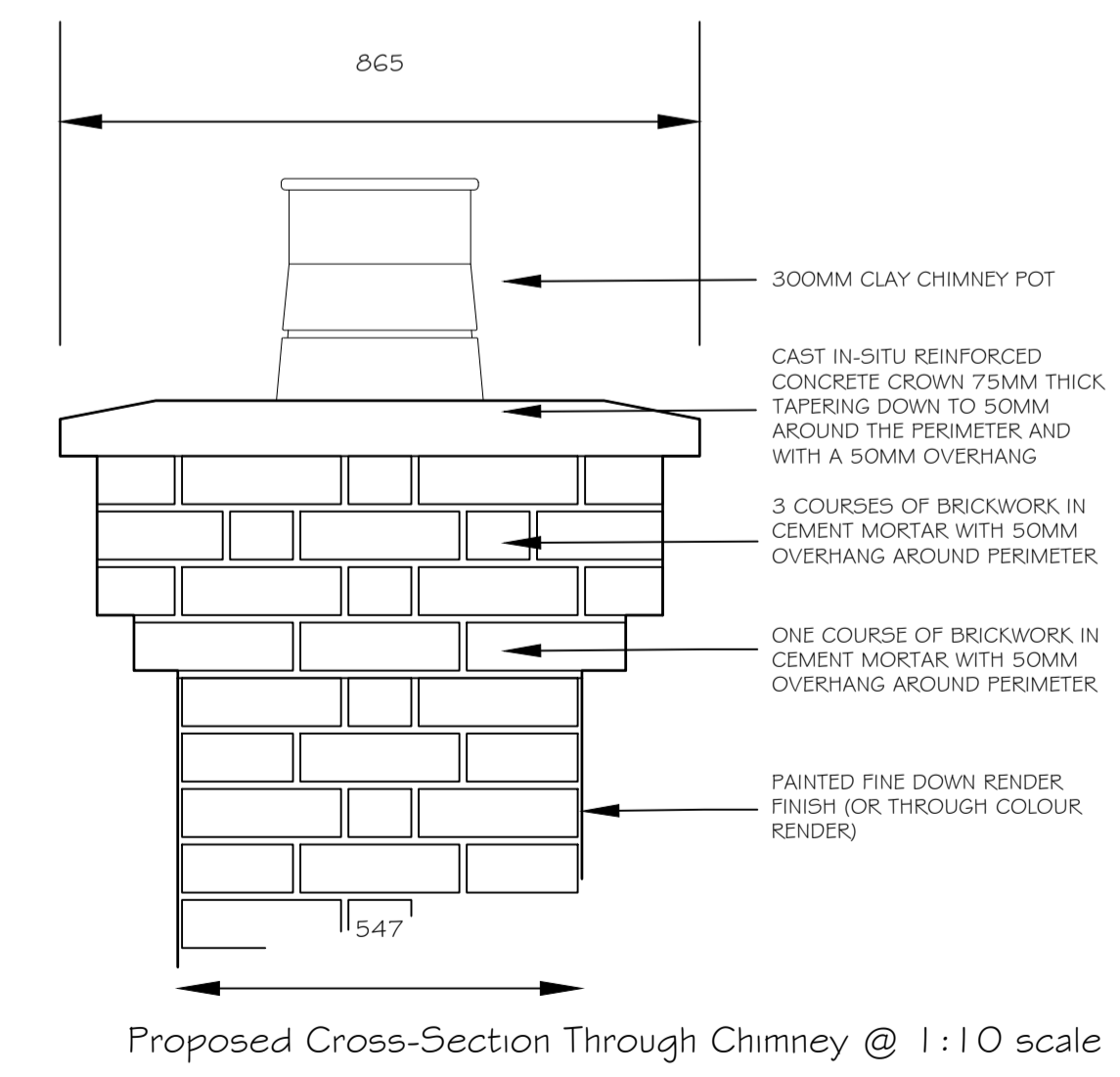

Proposed Cross-Section Through Chimney @ 1:10 scale

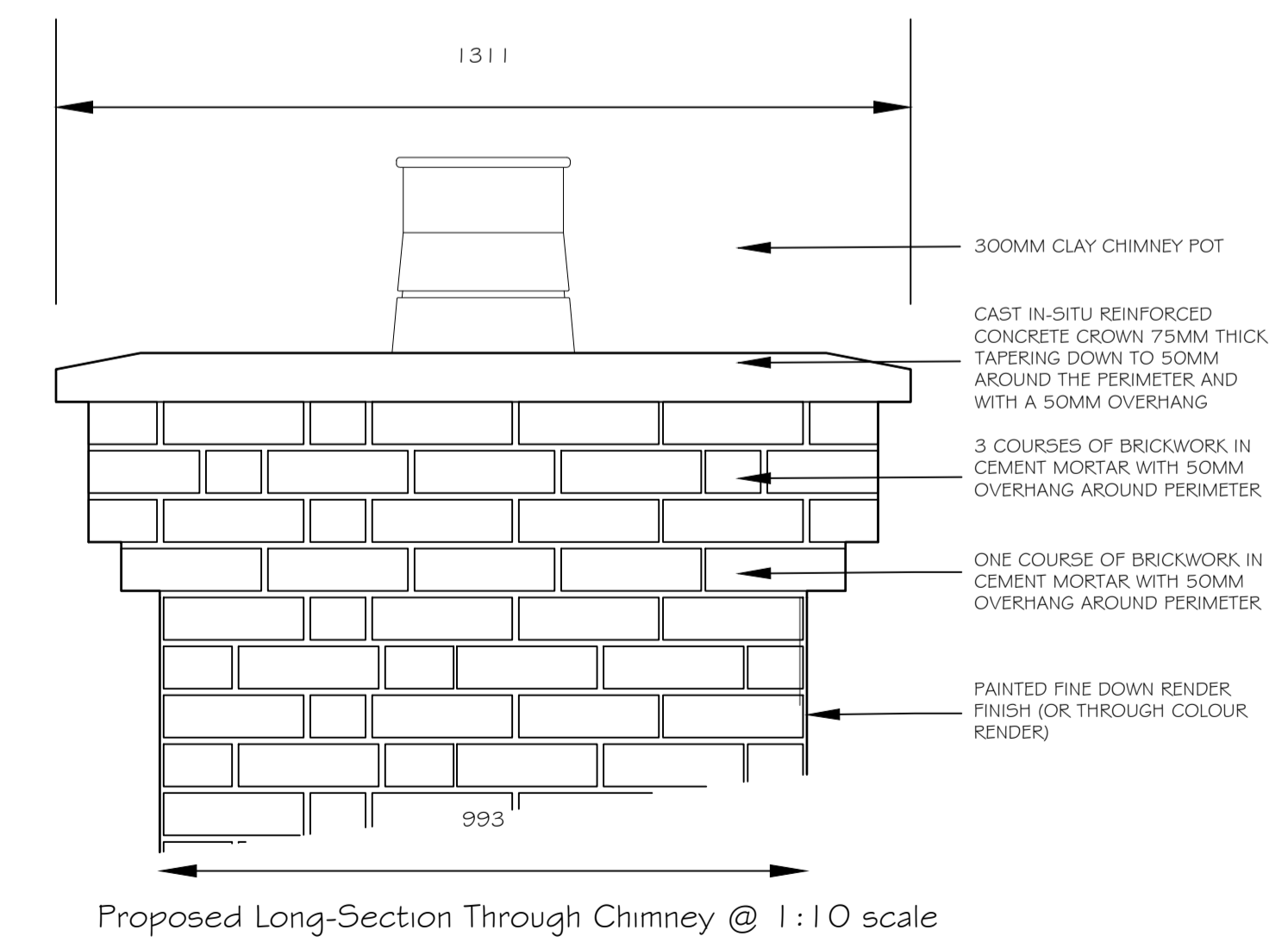

Proposed Long-Section Through Chimney @ 1:10 scale

<p>Tecta Associates Ltd Tel: - 07765800405 E-mail: info@tecta-associates.co.uk</p>	<p>Title: Retrospective Application - Chimney Removal Previous & Existing Elevations 10 Duffryn Close, St Nicholas, CF5 6SS</p>	Date: April 2023	Scale: 1:50 (At A1)
	<p>Client: Vale Of Glamorgan County Council The Alps Depot, Alps Quarry Road, Wenvoe, CF5 6AA</p>	Number: TAL21/30/01	