

Proposed roof amendment to planning application 2022/00051/FUL

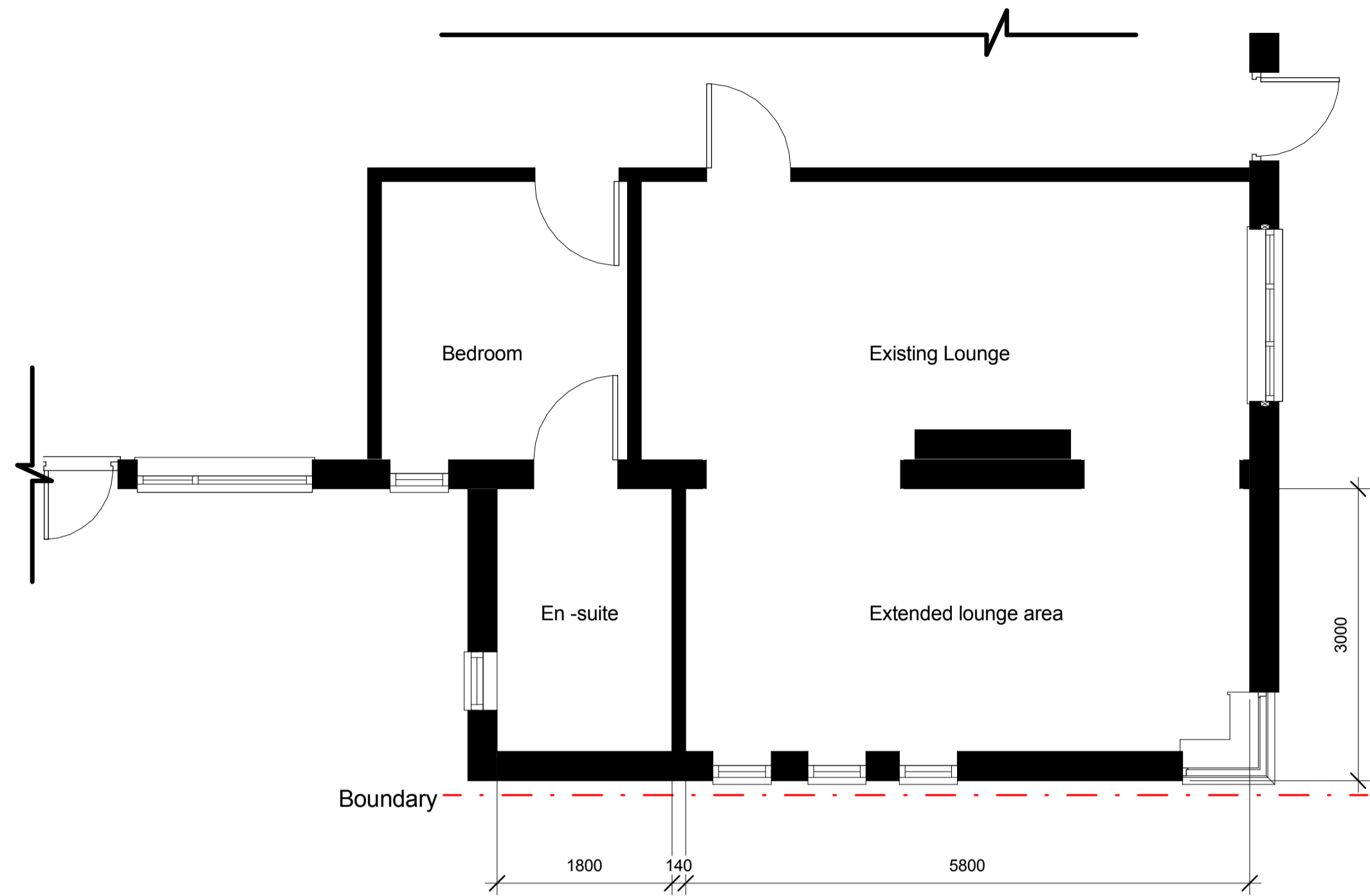

Partial Ground floor plan

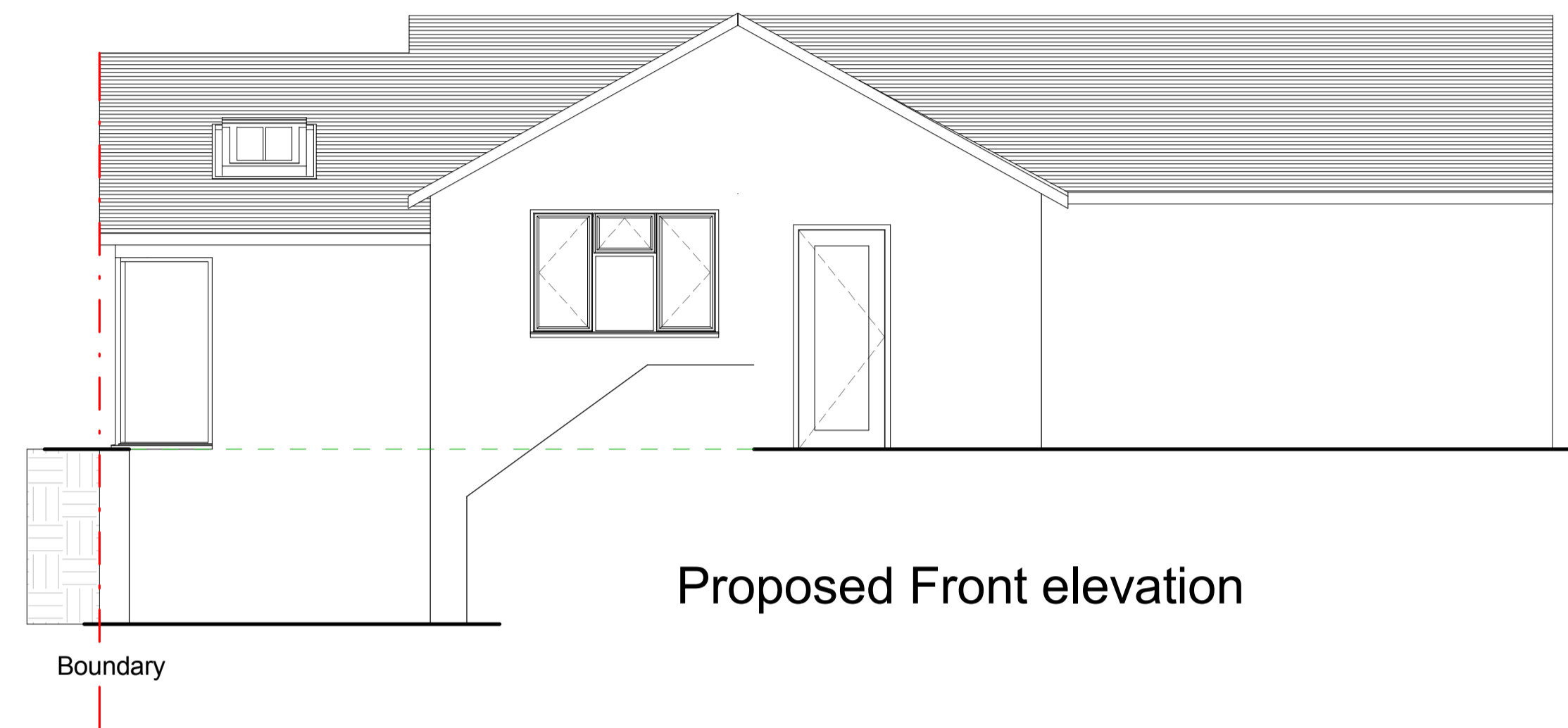

Proposed Front elevation

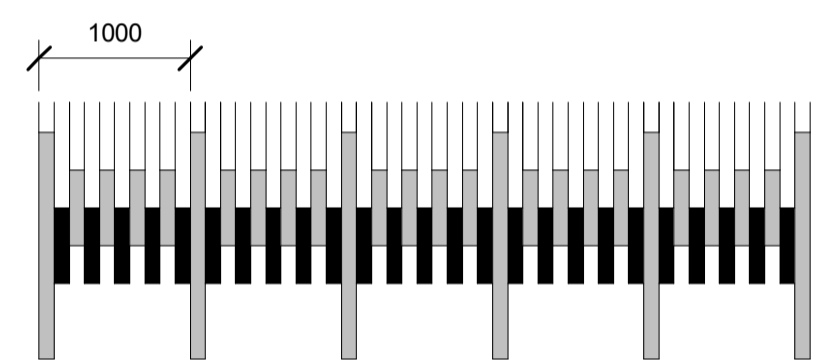

Please read in conjunction with planning application 2022/00051/FUL.

The only proposed changes to application as granted are:

Alteration from flat roof to front/back slopes with Gable end.

All other elements remain the same.

Scale: Plans 1:50
Elevations 1: 50 1:100
Site Plan 1:100
Detail 1:20

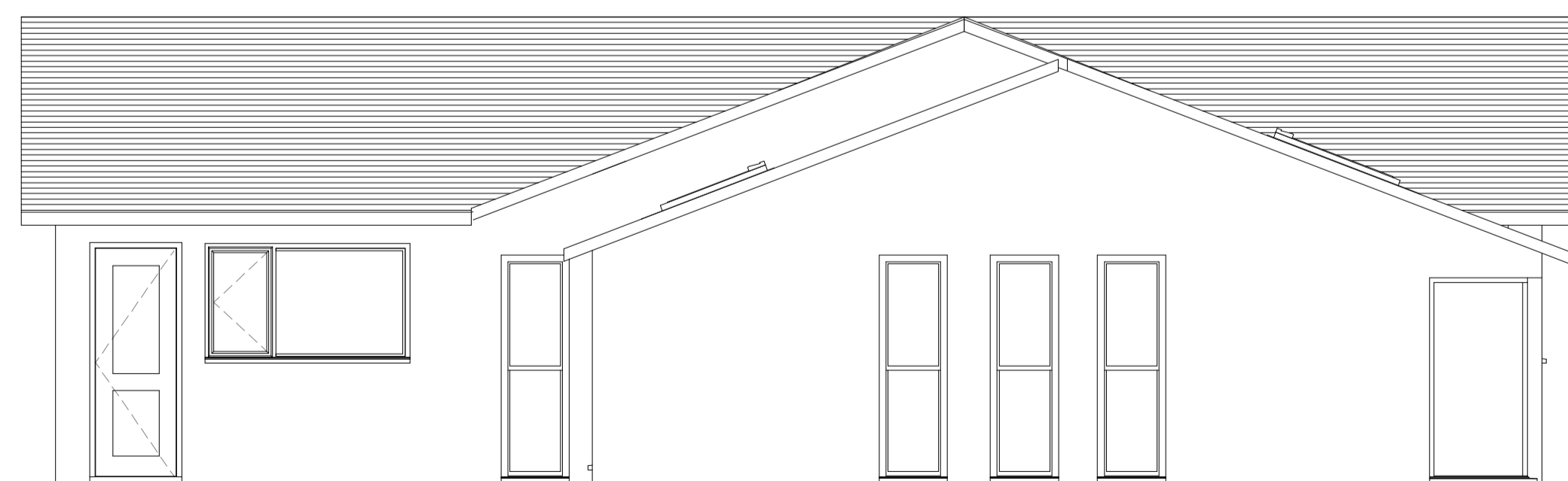

Proposed Side elevation

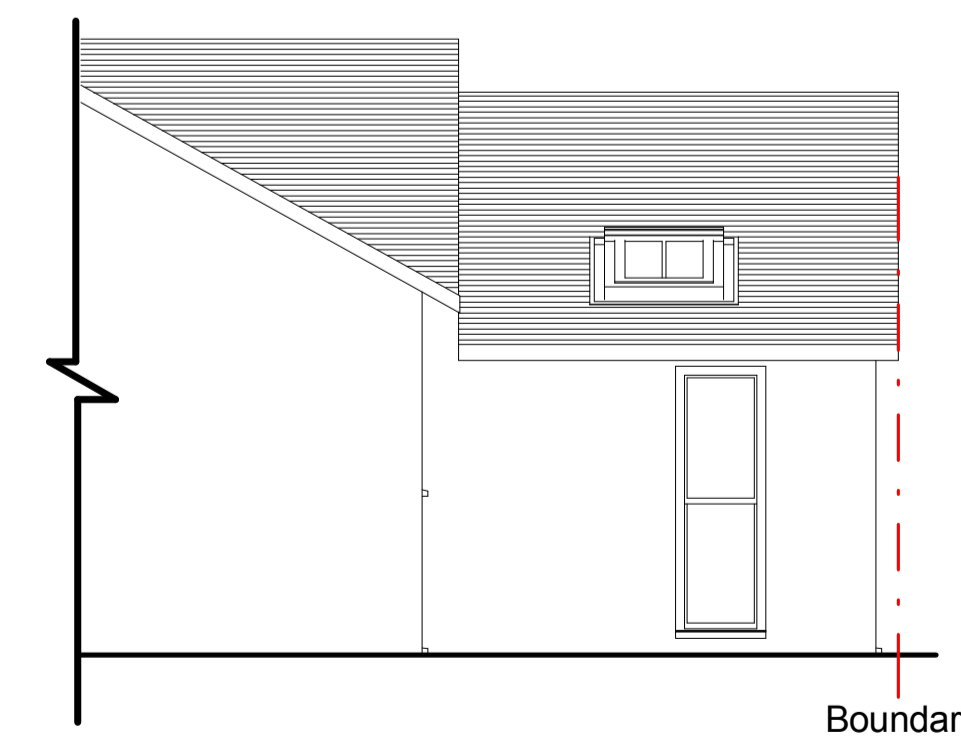

Proposed rear elevation showing extended area only

Mrs Susan
Hoddell
9 Walston Road, Wenvoe

Minor
amendment to
roof

Project number

Date 13.05.2024

Drawn by MD

Checked by MD

Revised 21.03.2017. This revision supercedes all others chronologically

Scale 1 : 50