

© COPYRIGHT
The copyright in this drawing is vested in Sheppard Robson and no license or assignment of any kind has been, or is, granted to any third party whether by provision of copies or originals or otherwise unless agreed in writing.

DO NOT SCALE FROM THIS DRAWING
The contractor shall check and verify all dimensions on site and report any discrepancies in writing to Sheppard Robson before proceeding work

FOR ELECTRONIC DATA ISSUE
Electronic Data / drawings are issued as "read only" and should not be interrogated for measurement. All dimensions and levels should read, only from those values stated in text on the drawing.

— Site application boundary

REV.	DATE	AMENDMENT
P01	18.05.2022	For Information
P02	23.05.2022	For Information
C01	17.06.2022	Issued for WEPCo Stage 1/ RIBA Stage 2
C02	04.07.2022	Revised WEPCo Stage 1/ RIBA Stage 2 - Drawing Title Revised
P03	05.10.2023	Planning pre-application
P04	13.10.2023	Planning pre-application

KEYPLAN

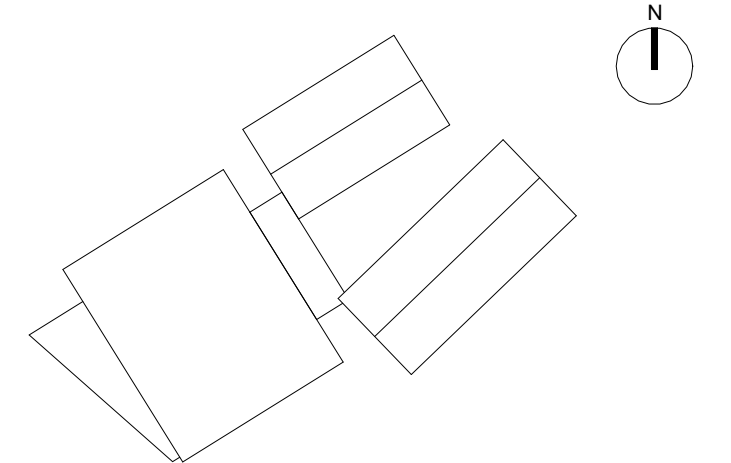

CLIENT

Cardiff and Vale College



SHEPPARD ROBSON

77 Parkway Camden Town London NW1 7PU
T: +44 (0)20 7504 1700 E: enquiries@sheppardrobson.com

PROJECT
Advanced Technology Centre

SCALE@A1	DATE	ORIGINATOR	CHECKED	AUTHORISED
1: 1250	13.10.2023	MP	HI	JJ

Location Plan

WEPCo 1 / RIBA

STATUS	PURPOSE FOR ISSUE	SR NO.
S2	For Information	6653
DRAWING NO.		REV.
VG0101-SRA-ZZ-ZZ-DR-A-00100		P04

