

GROUND FLOOR
(60.9 sqm / 655 sqft - both plots)

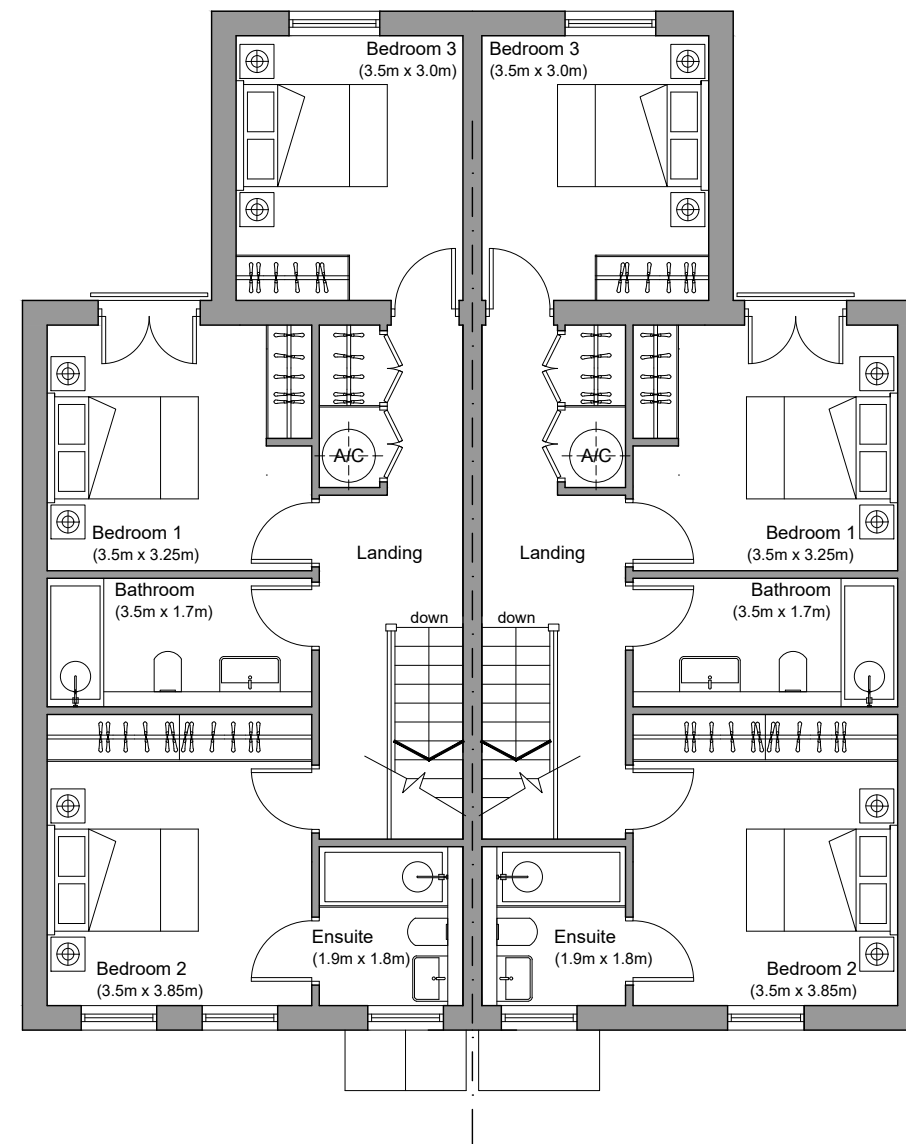

FIRST FLOOR
(60.9 sqm / 655 sqft - both plots)



C. W. ARCHITECTS Ltd
Grosvenor House, 8 Park Grove, Cardiff CF10 3BN
Tel : +44 (0)2920 223123 Fax : +44 (0)2920 388367 E-Mail office@cwarchitects.co.uk

Project Name :	Bolston House, Bonvilston	
Project Ref :	SP612	
Drawing Title :	PLOTS NINE + TEN - Proposed Floor Plans	Scale :
Drawing Number :	P38	1:100 @ A3
Revision:	PLANNING	Drawn by: rb Date: Mar' 2024