

GROUND FLOOR

(97.4 sqm / 1048 sqft)

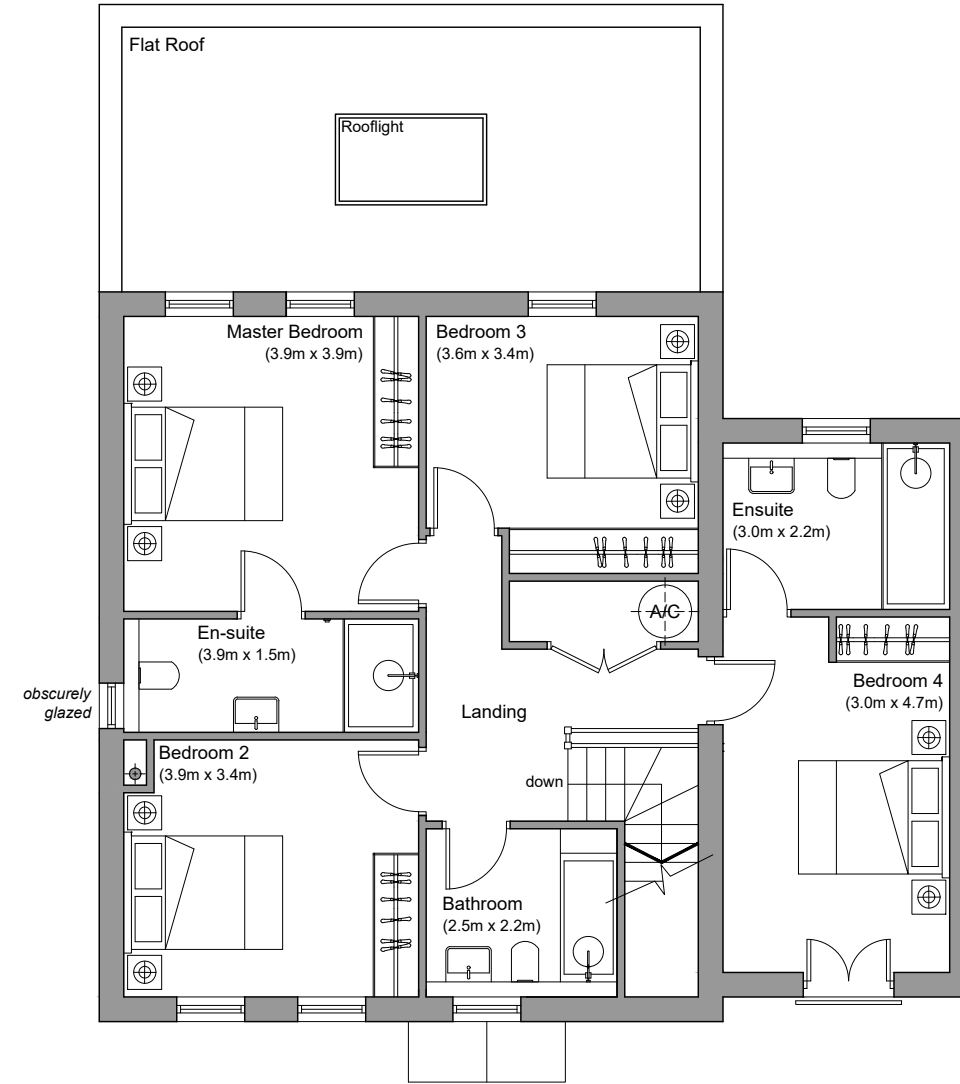

FIRST FLOOR

(91.6 sqm / 985 sqft)

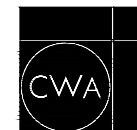

C. W. ARCHITECTS Ltd
 Grosvenor House, 8 Park Grove, Cardiff CF10 3BN
 Tel : +44 (0)2920 223123 Fax : +44 (0)2920 388367 E-Mail: office@cwarchitects.co.uk

Project Name : **Bolston House, Bonvilston**
 Project Ref : **SP612**

Drawing Title : **PLOT SIX - Proposed Floor Plans** Scale : **1:100 @ A3**
 Drawing Number : **P24**

Revision: **PLANNING** Drawn by: **rb** Date: **Mar' 2024**