

GROUND FLOOR

(97.4 sqm / 1048 sqft)

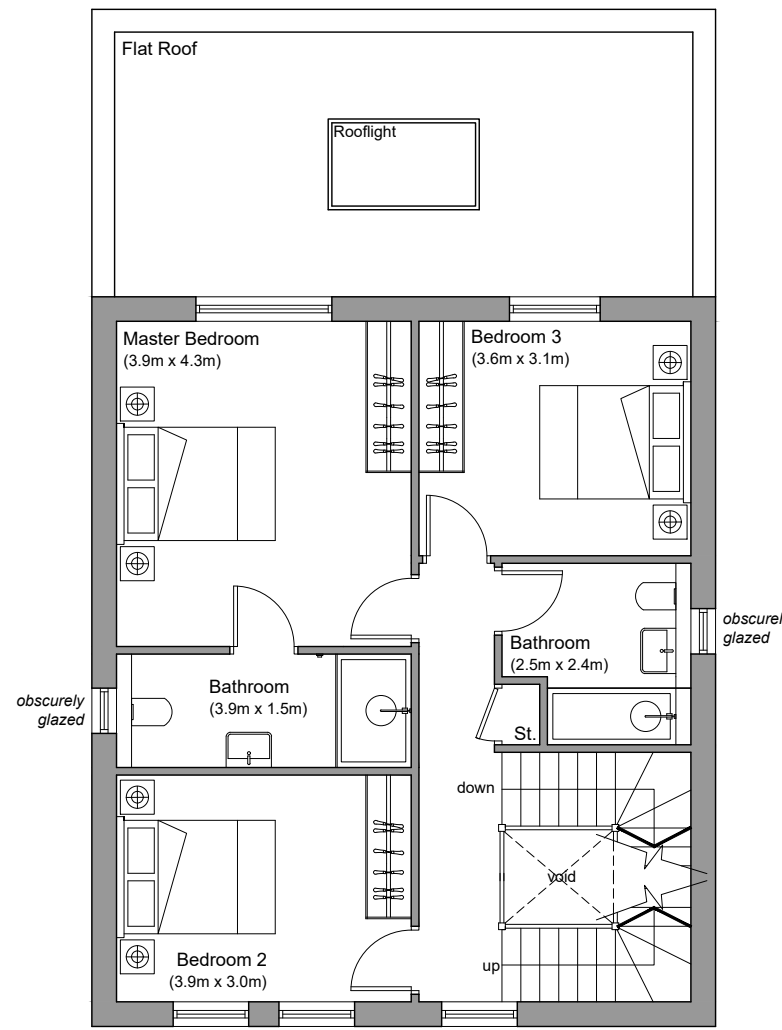

FIRST FLOOR

(68.4 sqm / 736 sqft)

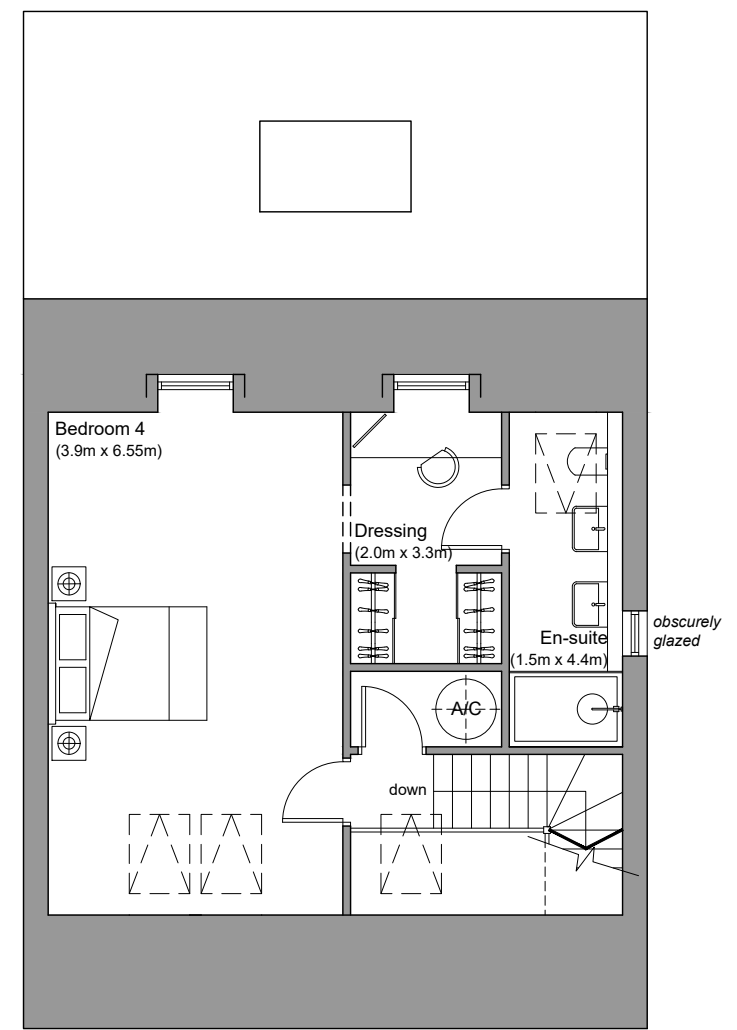

SECOND FLOOR

(50.5 sqm / 543 sqft)

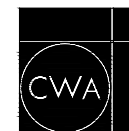

C. W. ARCHITECTS Ltd
 Grosvenor House, 8 Park Grove, Cardiff CF10 3BN
 Tel : +44 (0)2920 223123 Fax : +44 (0)2920 388367 E-Mail office@cwarchitects.co.uk

Project Name : Bolston House, Bonvilston
 Project Ref : SP612

Drawing Title : PLOT FIVE - Proposed Floor Plans
 Drawing Number : P20
 Scale : 1:100 @ A3

Revision: PLANNING Drawn by: rb Date: Mar' 2024