

GROUND FLOOR

(140.1 sqm/ 1508 sqft)

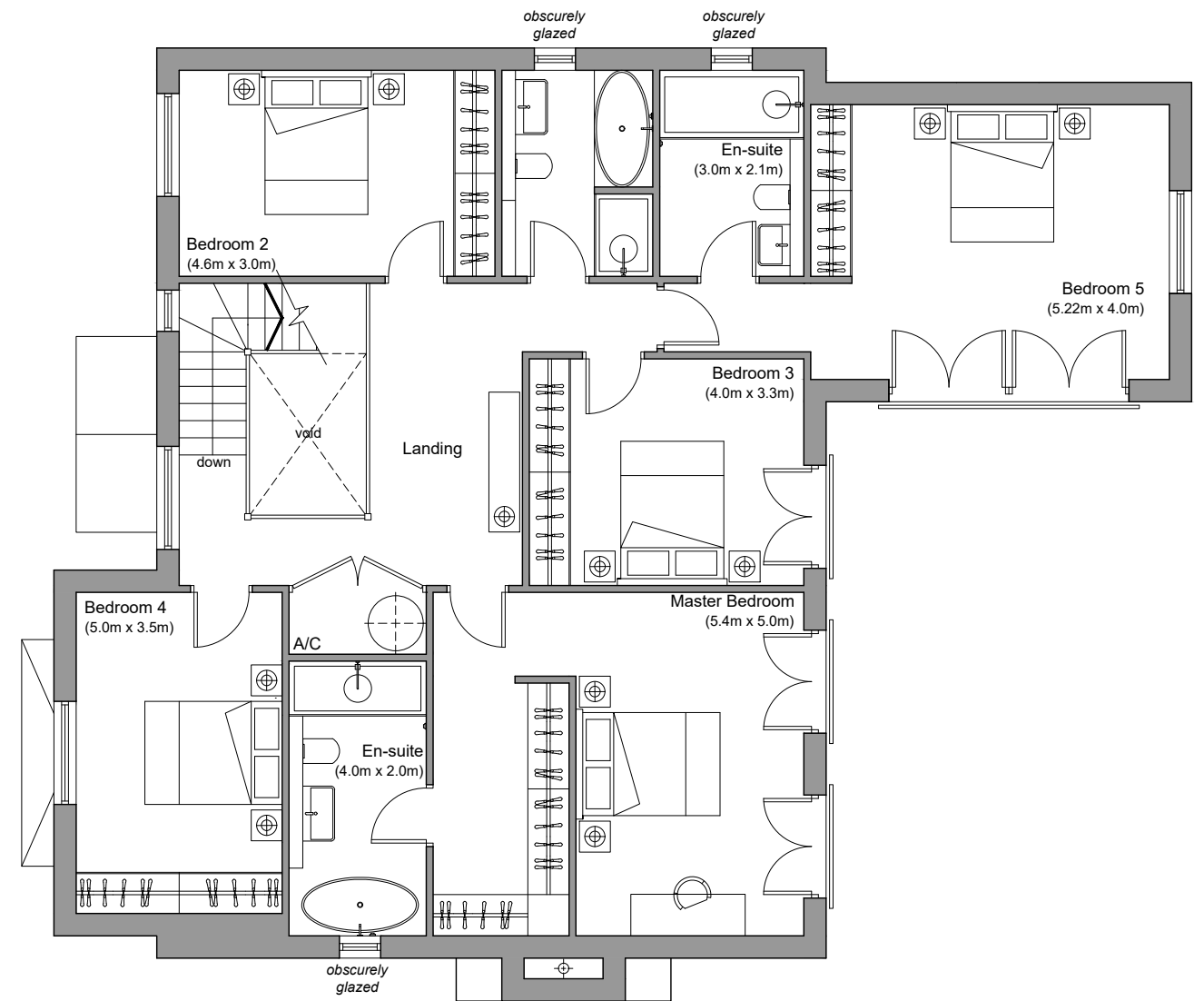

FIRST FLOOR

(142.4 sqm/ 1532 sqft)

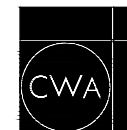

C. W. ARCHITECTS Ltd
 Grosvenor House, 8 Park Grove, Cardiff CF10 3BN
 Tel : +44 (0)2920 223123 Fax : +44 (0)2920 388367 E-Mail: office@cwarchitects.co.uk

Project Name : Bolston House, Bonvilston
 Project Ref : SP612

Drawing Title : PLOT FOUR - Proposed Floor Plans
 Drawing Number : P16
 Scale : 1:100 @ A3

Revision: PLANNING Drawn by: rb Date: Mar' 2024