

NOTES:  
 THIS DRAWING IS COPYRIGHT.  
 DO NOT SCALE FROM THIS DRAWING.  
 WORK TO FIGURED DIMENSIONS ONLY.  
 CHECK ALL DIMENSIONS ON SITE.  
 ANY DISCREPANCIES TO BE NOTIFIED TO THE ARCHITECT.

NOTES:  
 DRAWINGS HAVE BEEN PRODUCED FOR PLANNING AND BUILDING REGULATIONS PURPOSES ONLY. THE CONSTRUCTION (DESIGN AND MANAGEMENT) REGULATIONS (CDM) IS THE RESPONSIBILITY OF THE CLIENT. CONTRACTOR UNLESS OTHERWISE AGREED IN WRITING.

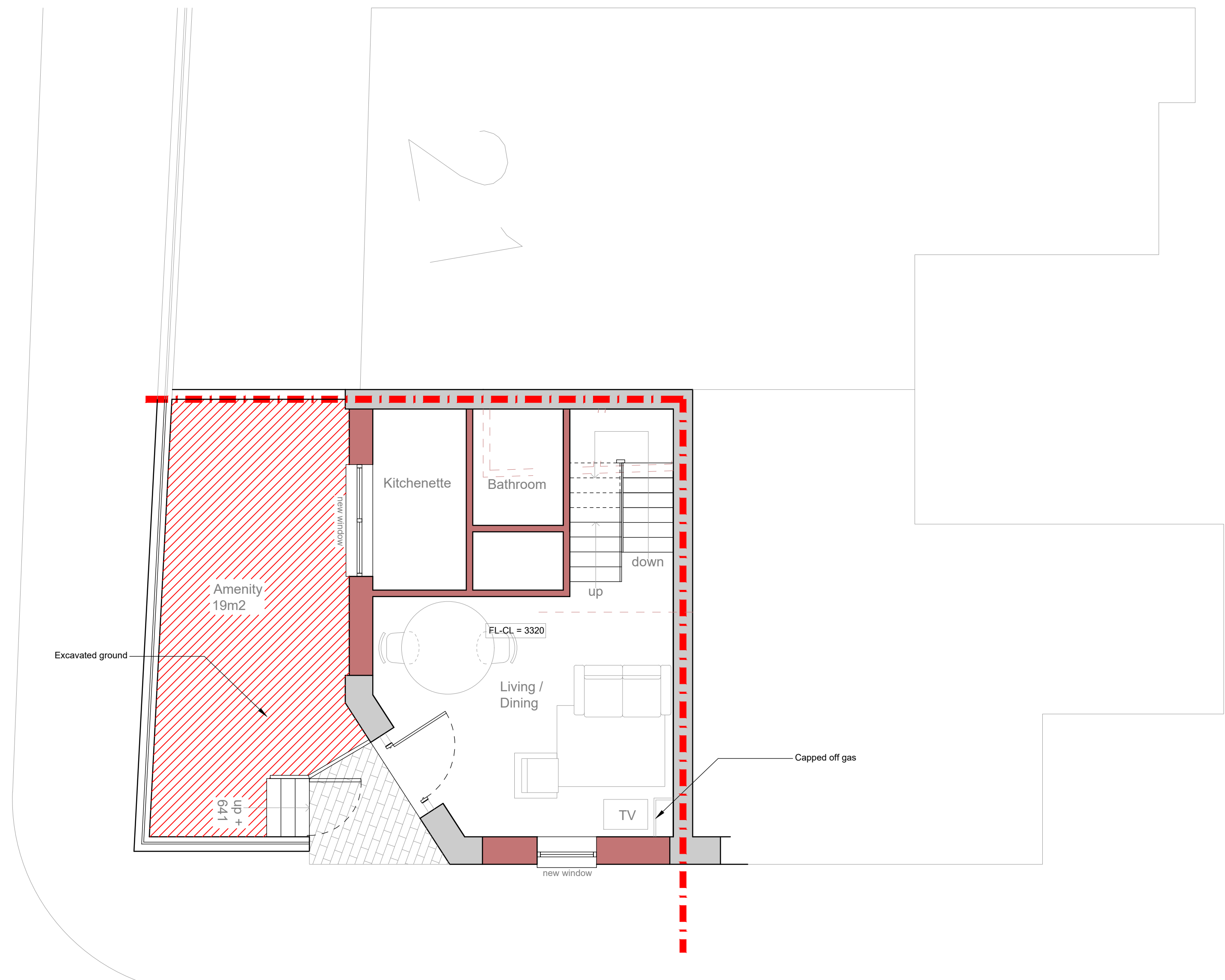

SITE PLAN

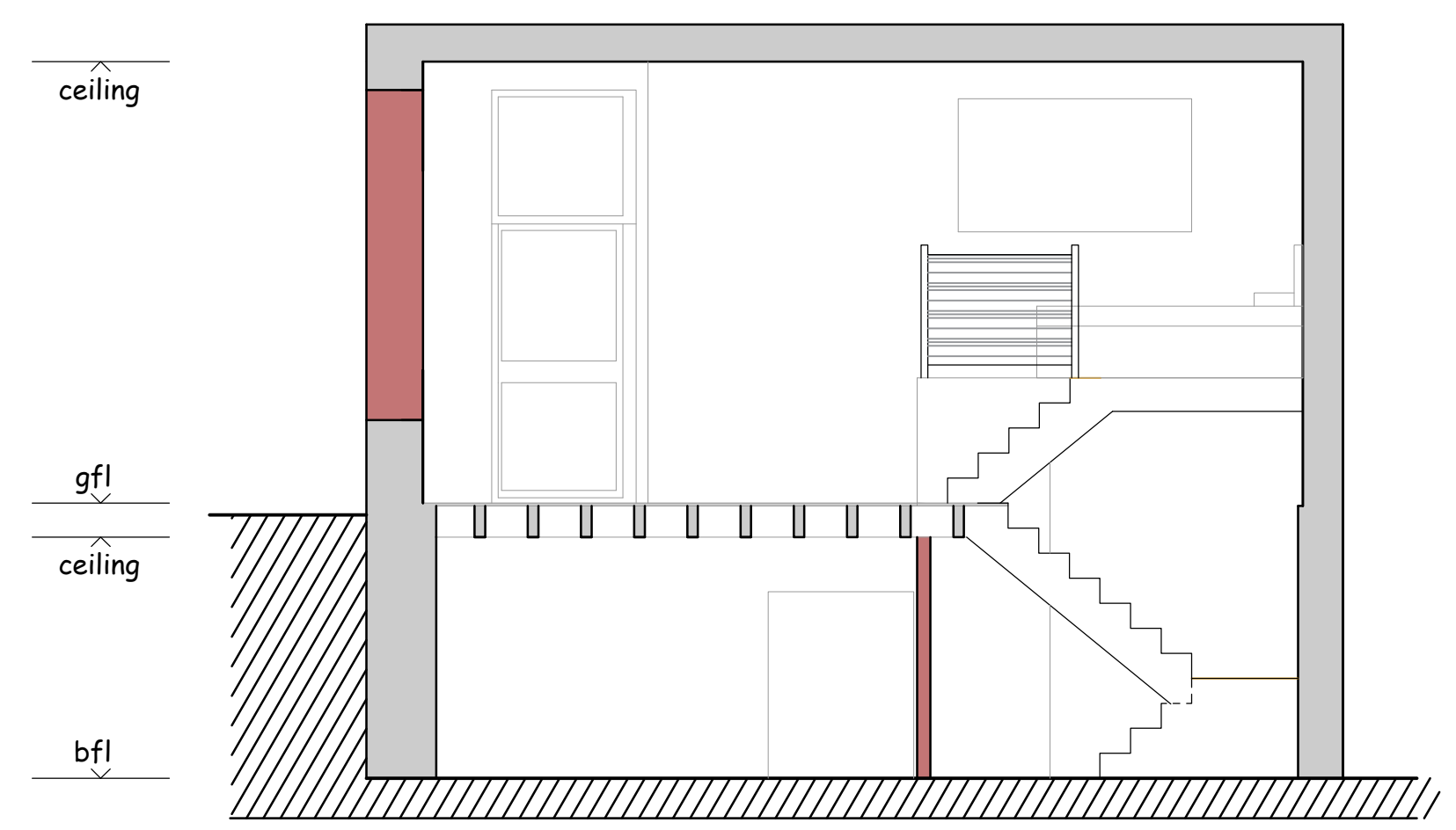

SECTION A

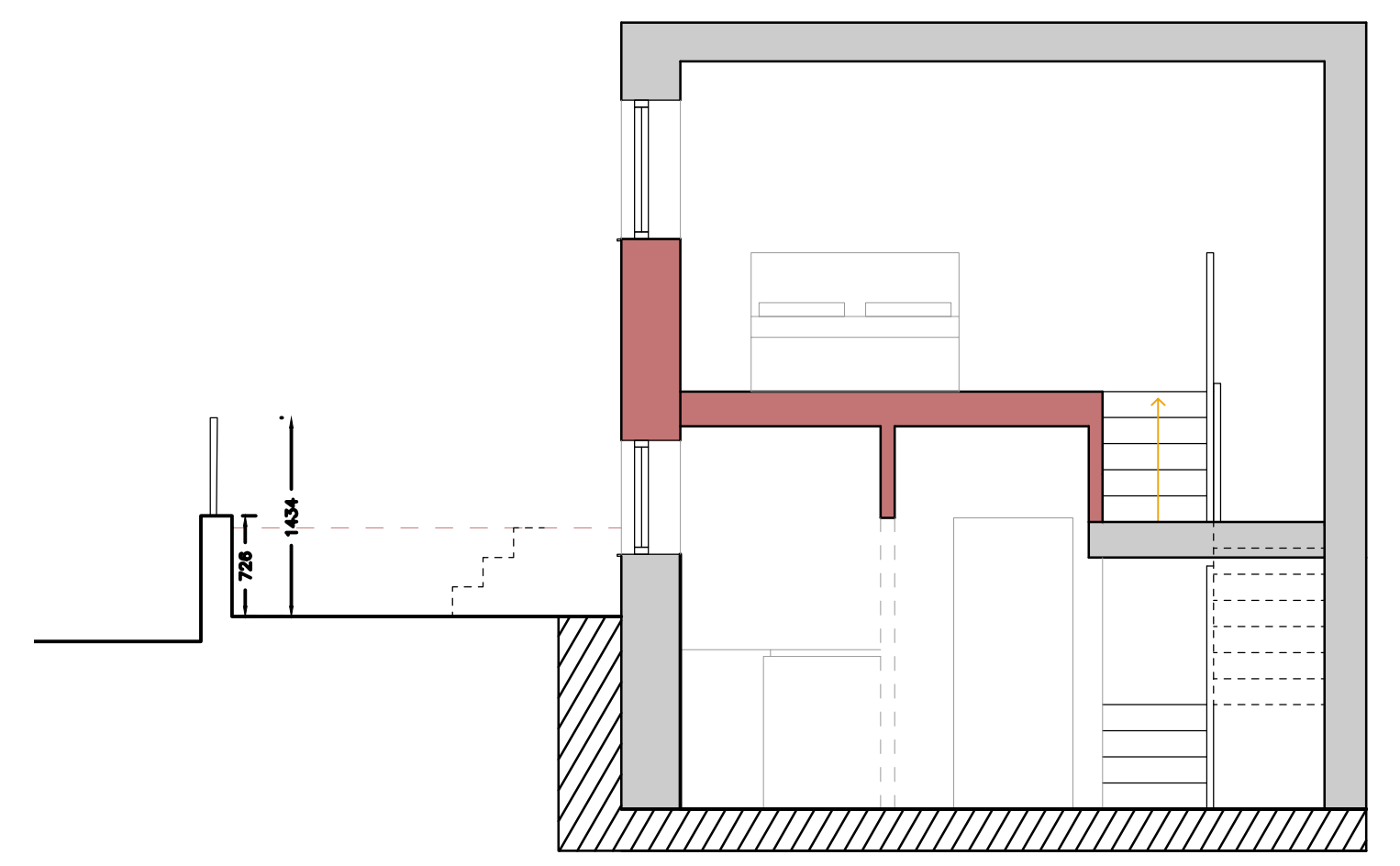
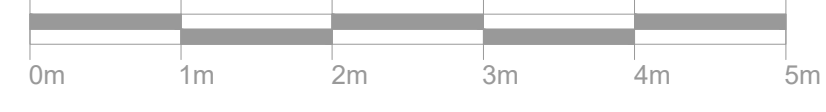

SECTION B

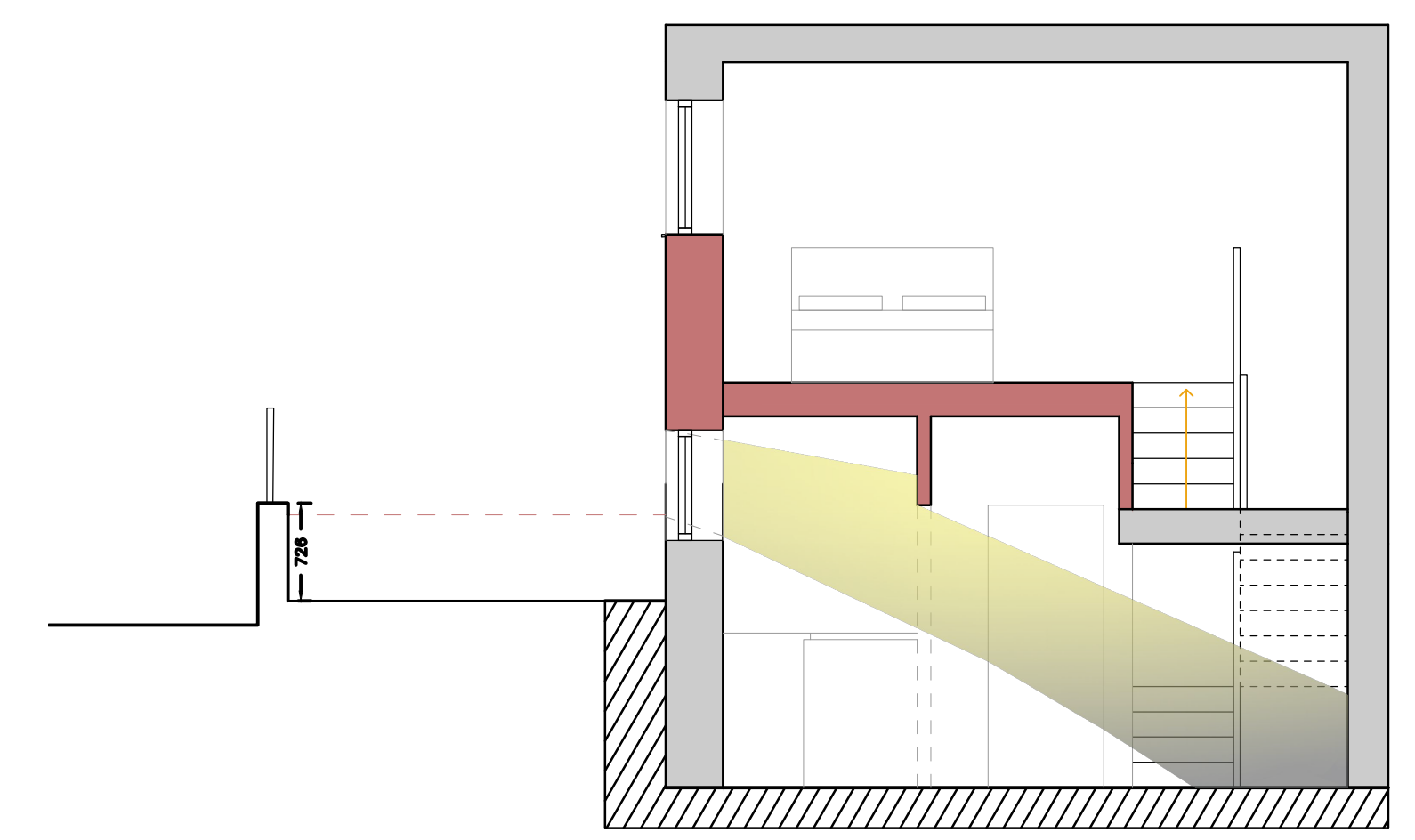
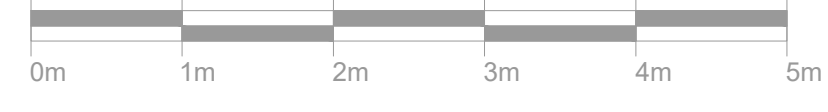

INDICATIVE LIGHTING IMPACT

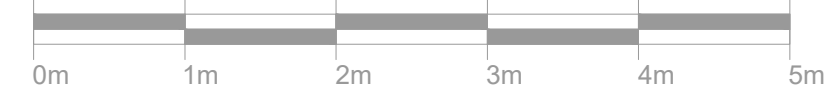

REVISIONS

**RICHARD ANDREWS ARCHITECTS**  
 SUSTAINABLE MODERN CREATIVE

THE STABLES, THE ESTATES OFFICE, 25-26 GOLD TOPS, NEWPORT, NP20 4PG

PHONE: 01633 744144  
 EMAIL: admin@ra-architects.co.uk

Richard Andrews Architects Ltd.  
 Registered in England & Wales No. 8274171  
 Registered Office: Companies House, Crown Way, Cardiff, CF14 3UZ  
 www.ra-architects.co.uk

Job: SHOP UNIT, 20 PLYMOUTH ROAD, BARRY, CF62 5TY

Drawing: PROPOSAL SITE PLAN AND SECTIONS

Number: R 8 2 5 - 0 3 A 1

Scale: 1:50, 1:100 Date: 08/23 Drawn: DP Checked: LS

03/11/2023 08:42:14 L:\VA\_Architects\VA\_Projects\R825\_Shop\_Unit\_20\_Plymouth\_Road\_Barry\CAD\Proposals.dwg - ISO A1 (594.00 x 841.00 MM)