

NOTES:
 THIS DRAWING IS COPYRIGHT.
 DO NOT SCALE FROM THIS DRAWING.
 WORK TO FIGURED DIMENSIONS ONLY.
 CHECK ALL DIMENSIONS ON SITE.
 ANY DISCREPANCIES TO BE NOTIFIED TO THE ARCHITECT.

NOTES:
 DRAWINGS HAVE BEEN PRODUCED FOR PLANNING AND BUILDING REGULATIONS PURPOSES ONLY. THE CONSTRUCTION (DESIGN AND MANAGEMENT) REGULATIONS 2015 (CDM) IS THE RESPONSIBILITY OF THE CLIENT. CONTRACTOR UNLESS OTHERWISE AGREED IN WRITING.

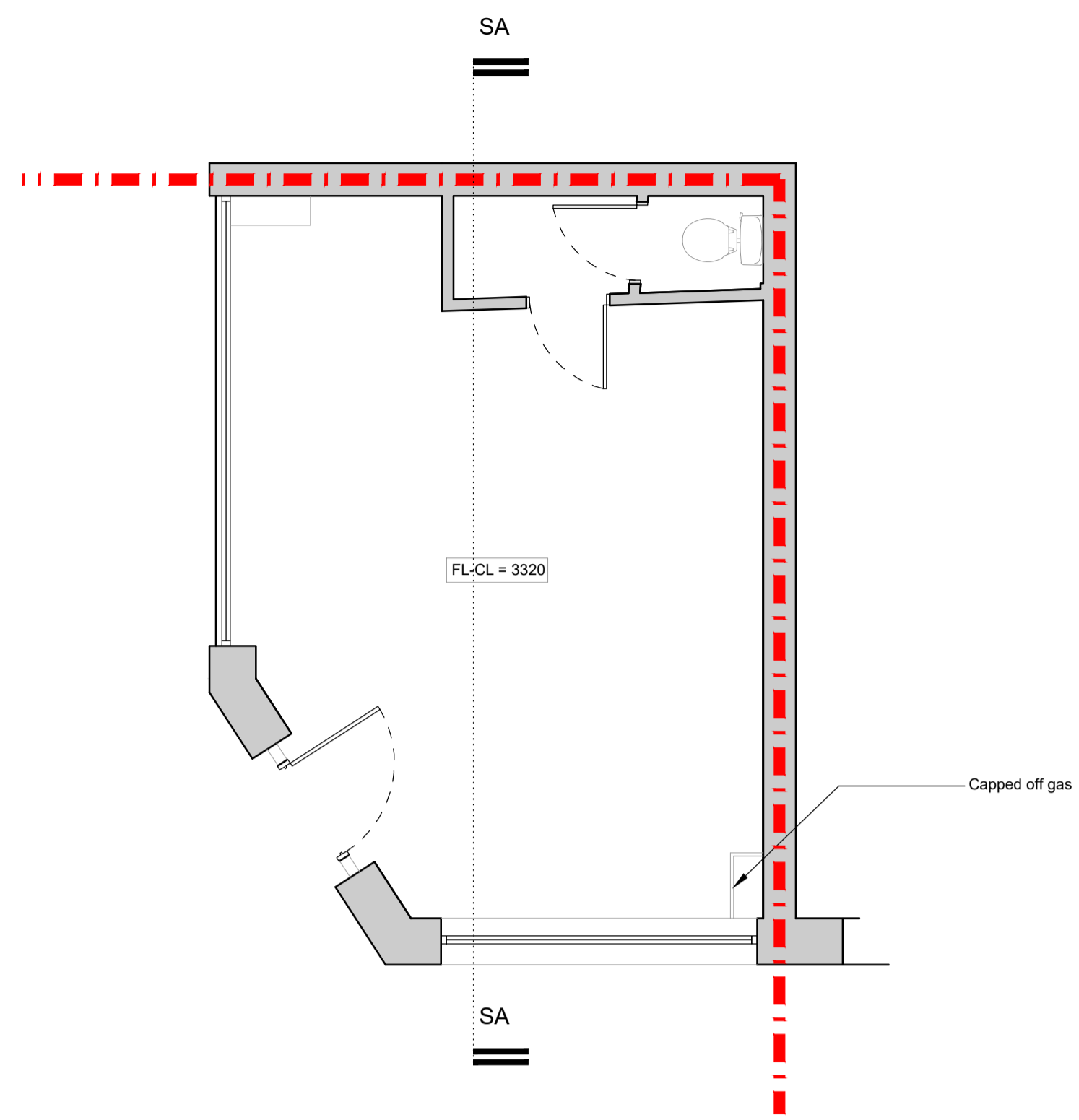

GROUND FLOOR

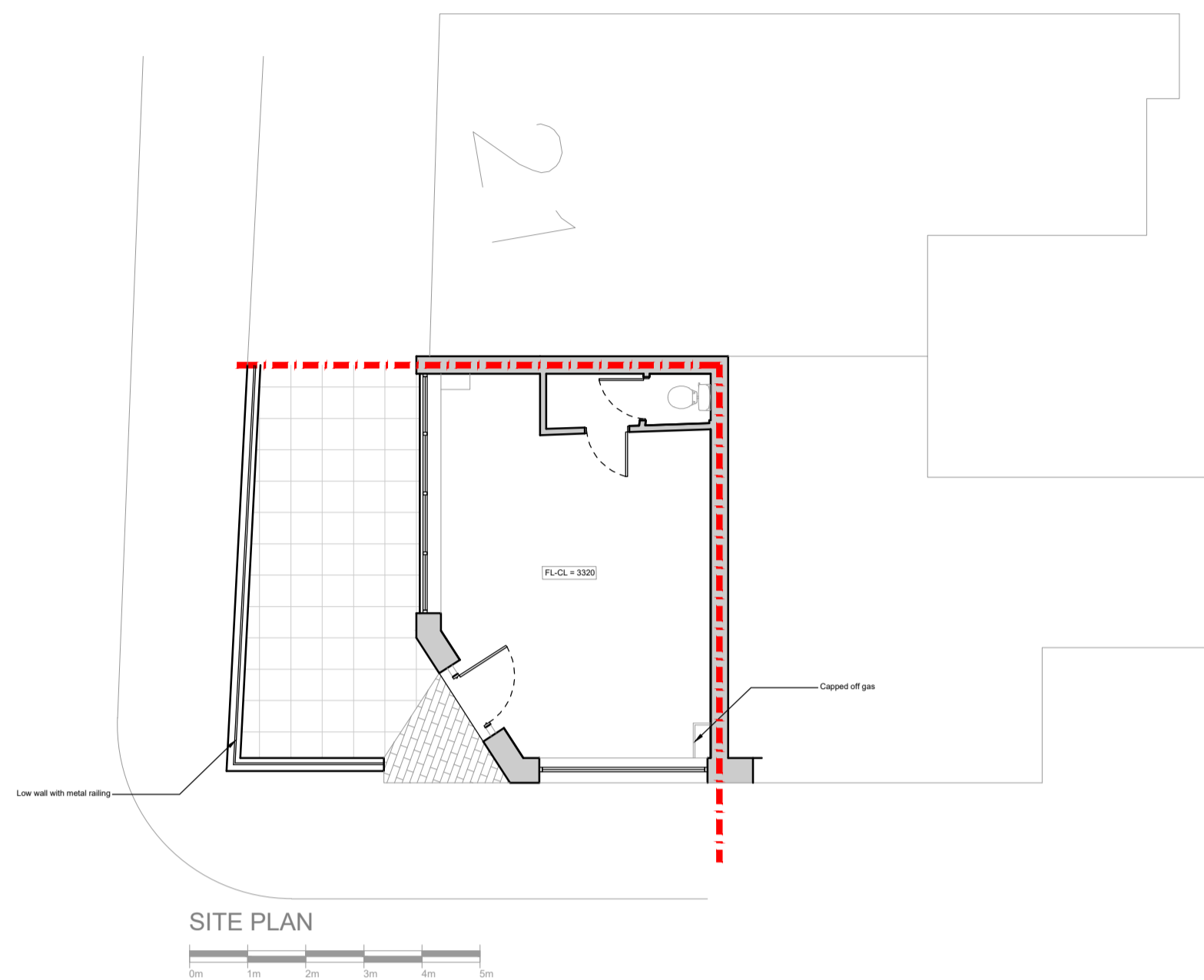
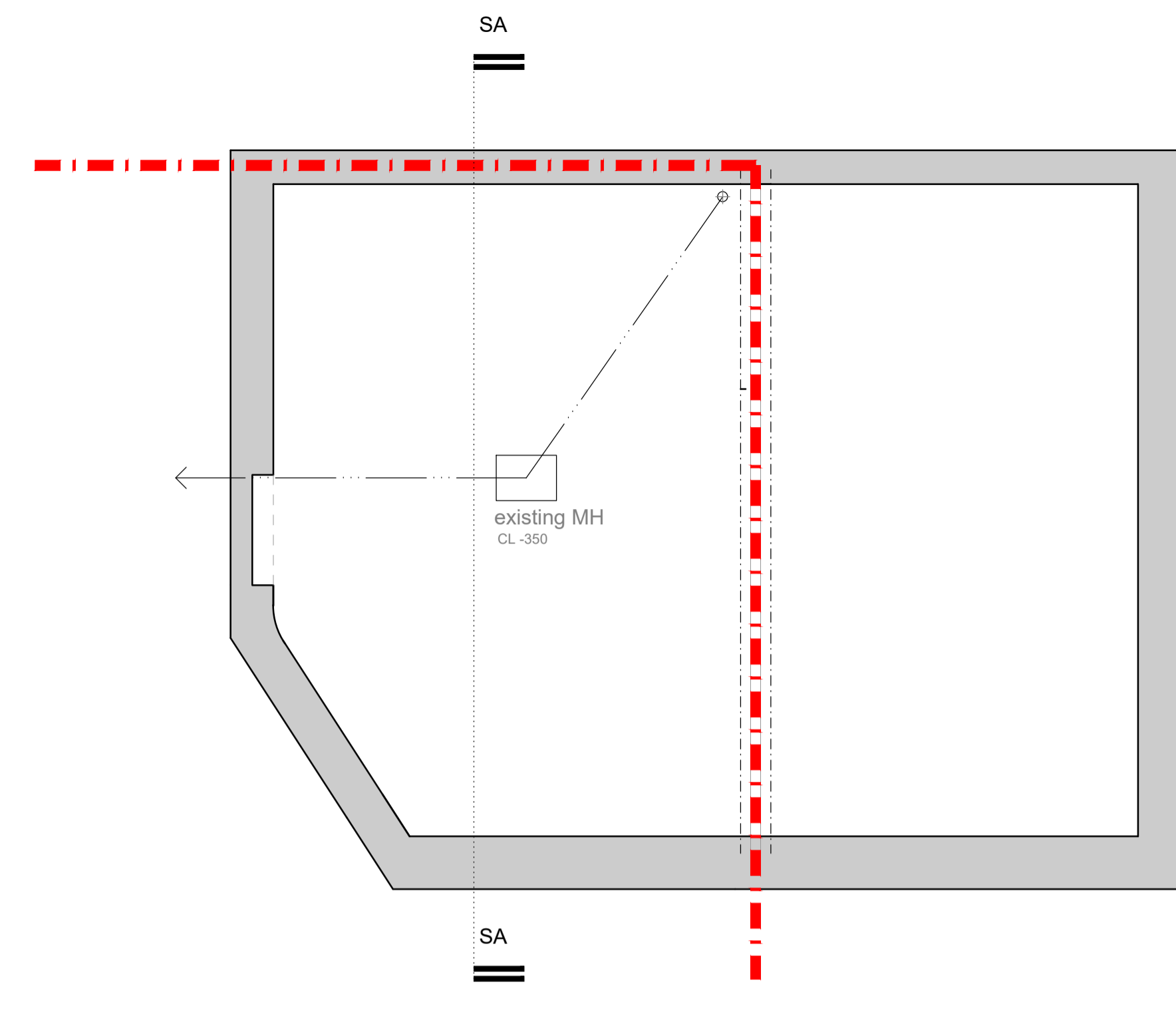
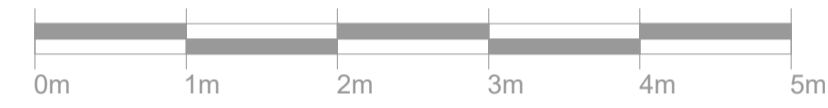

BASEMENT FLOOR

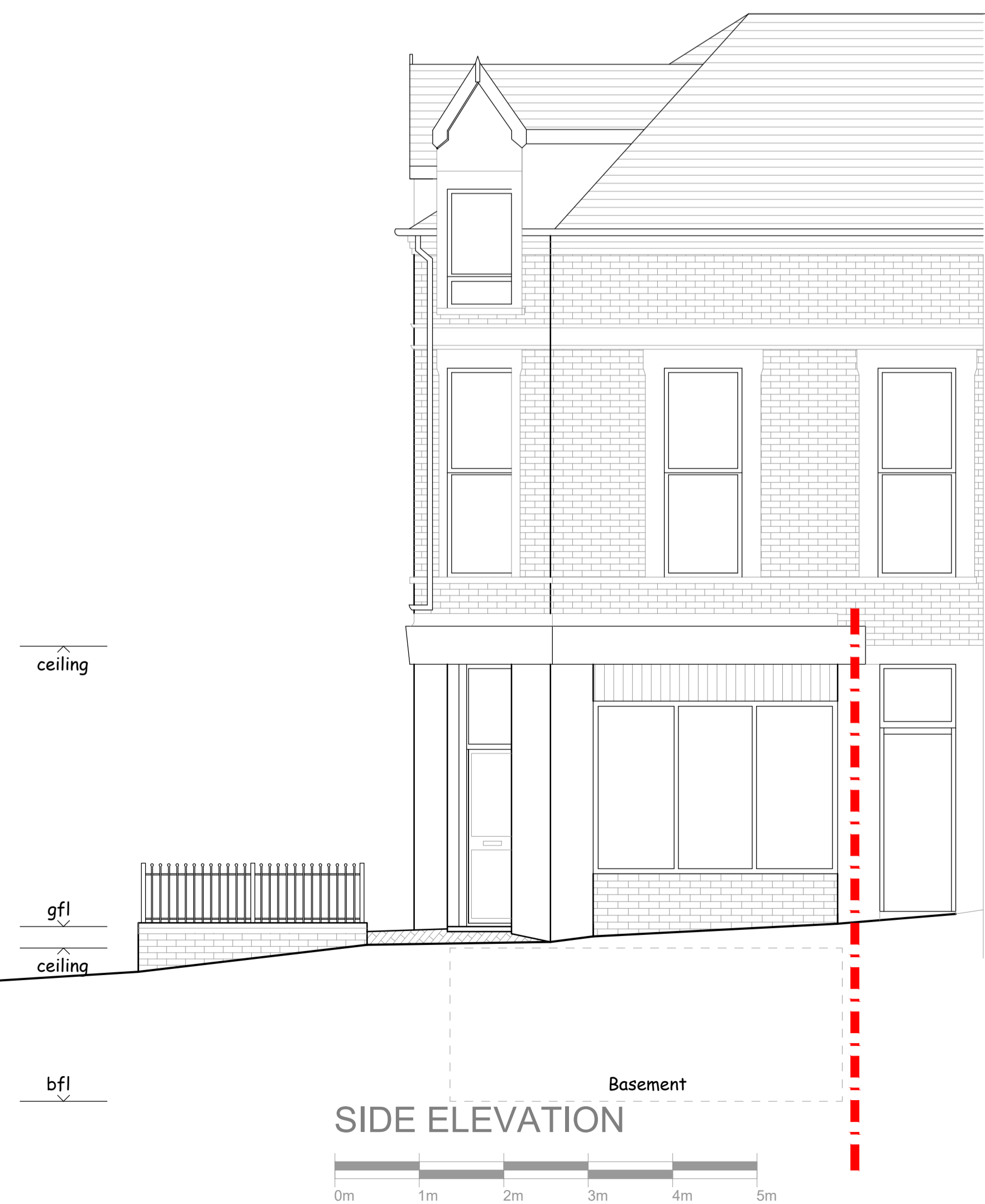
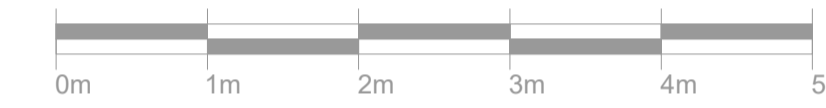

SIDE ELEVATION



FRONT ELEVATION

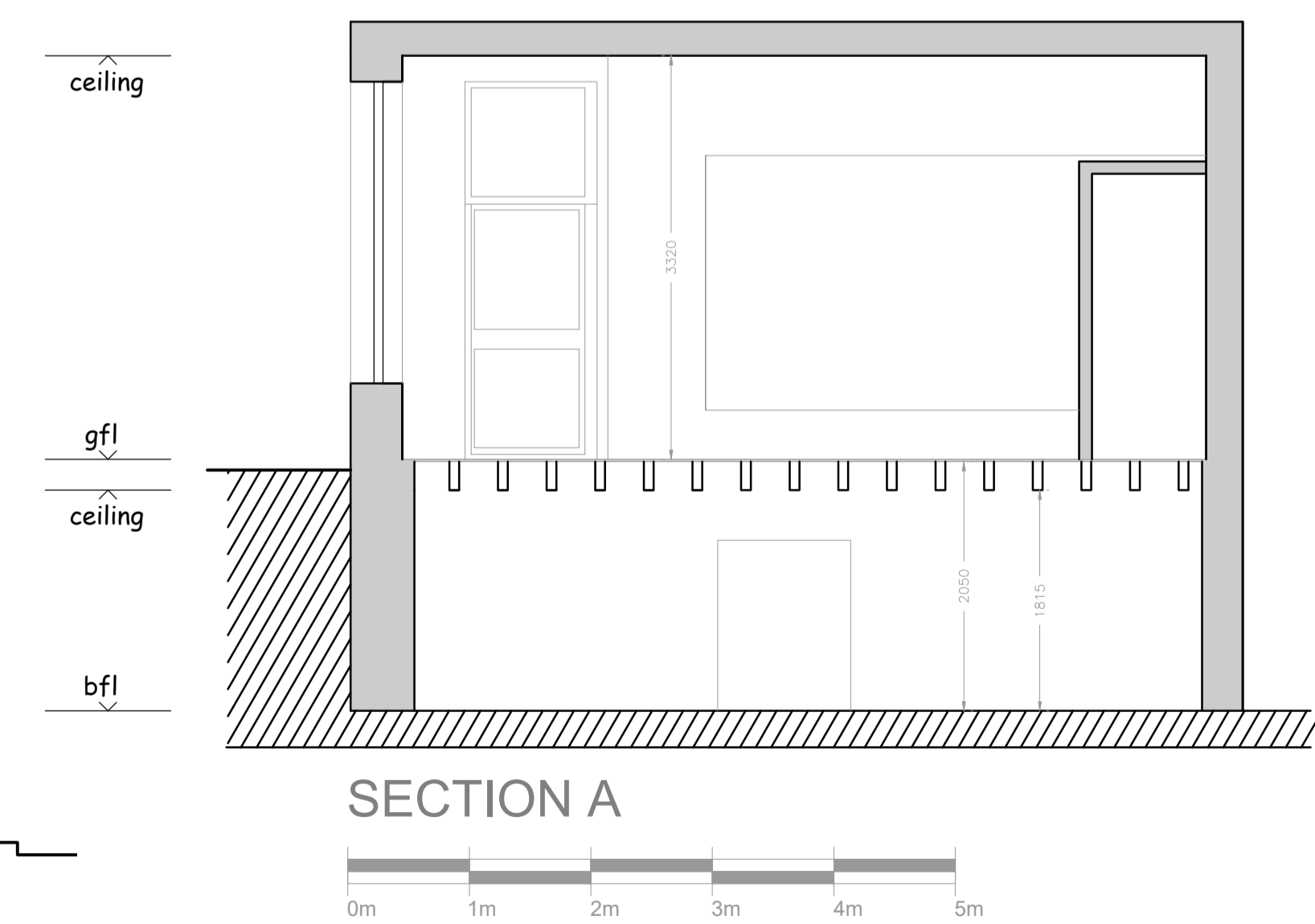

SECTION A

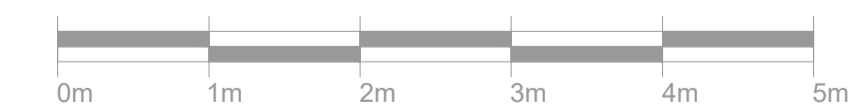

NO.	REVISIONS

RICHARD ANDREWS ARCHITECTS
 SUSTAINABLE MODERN CREATIVE
 THE STABLES, THE ESTATES OFFICE, 25-26 GOLD TOPS, NEWPORT, NP20 4PG
 PHONE: 01633 744144
 EMAIL: admin@ra-architects.co.uk
 Richard Andrews Architects Ltd.
 Registered in England & Wales No. 8274171
 Registered Office: Companies House, Crown Way, Cardiff, CF14 3UZ
 www.ra-architects.co.uk

Job SHOP UNIT, 20 PLYMOUTH ROAD, BARRY, CF62 5TY

Drawing EXISTING GAS

Number R 8 2 5 - 0 1 A 1

Scale 1:50, 1:100 Date 08/23 Drawn DP Checked LS

03/11/2023 08:49:35 L:\VA Architects\VA Projects\R825 Shop Unit_20 Plymouth Road, Barry\CAD\Listing.dwg - ISO A1 (594.00 x 841.00 MM)