

Scale 1:100 @ A2

Scale 1:50 @ A2

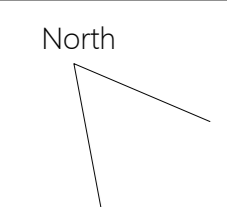

Client : Rachael & Katrina
 Project : 64 Heol-Y-Frenhines, Dinas Powys, CF64 4UH
 Drawing Title : Existing First Floor Plan
 Drawing No. : 2024/HEOLYFRENHINES/ED4
 Date : 03.04.24
 Scale : 1:100 & 1:50 @ A2

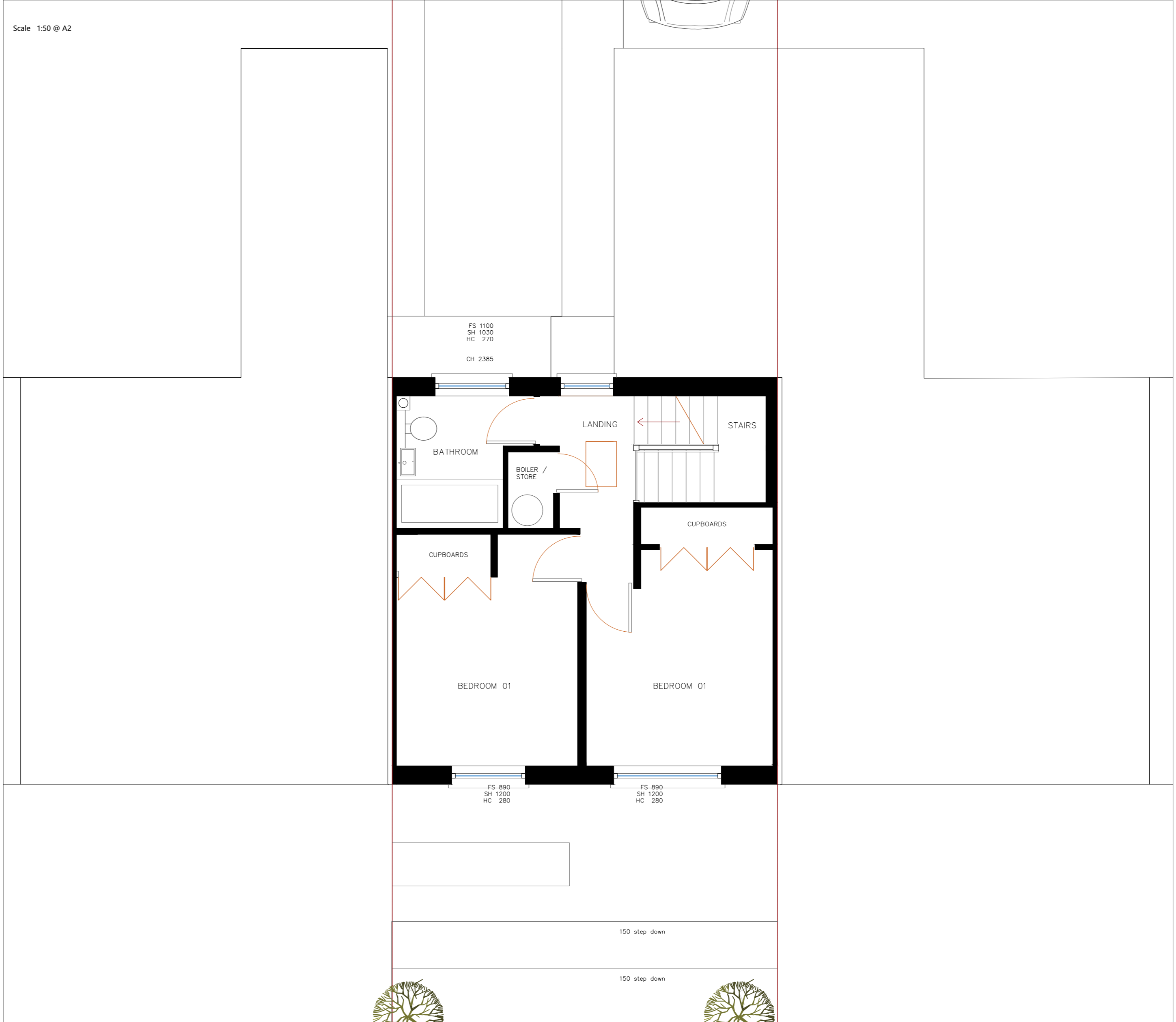
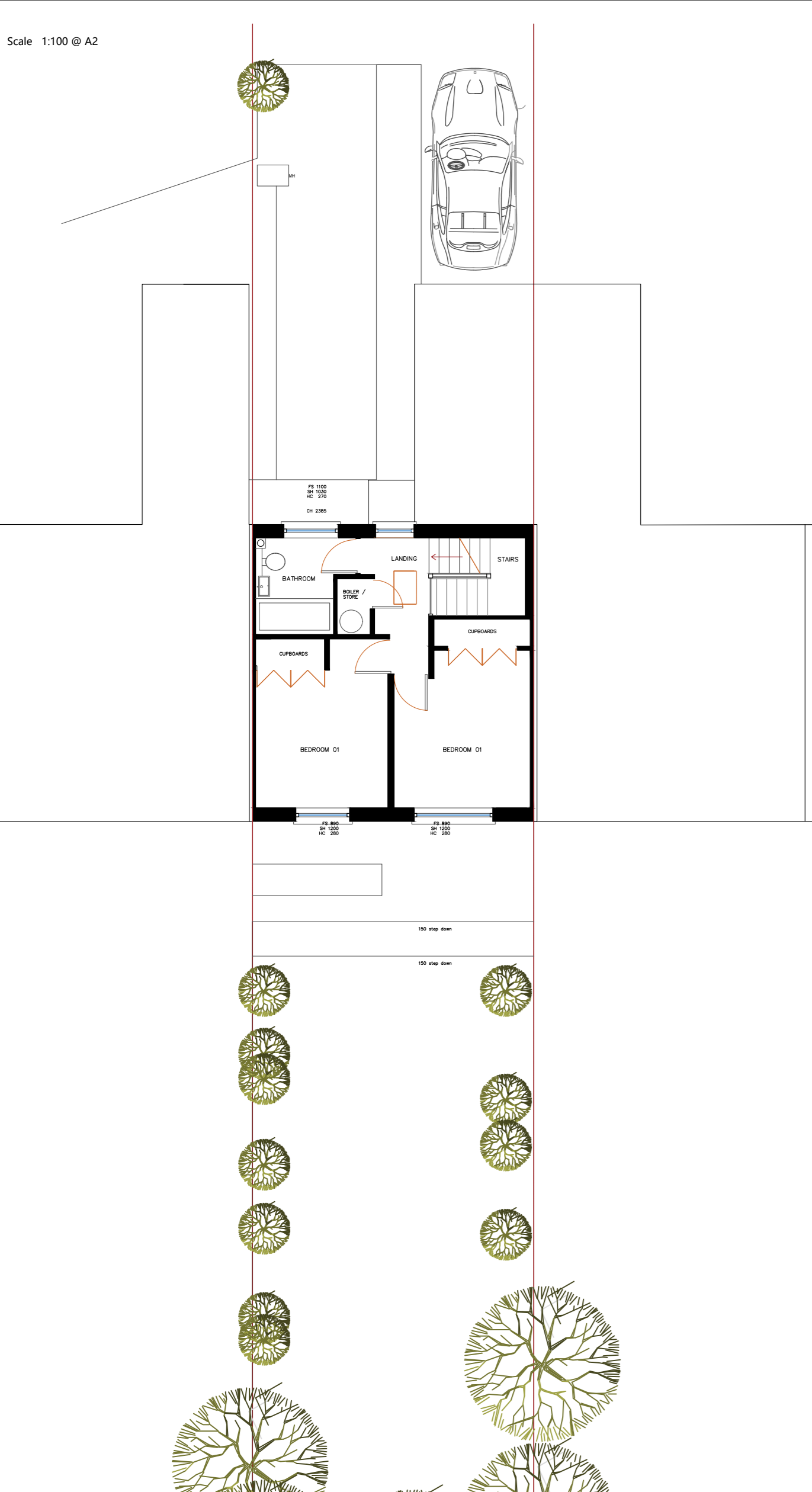
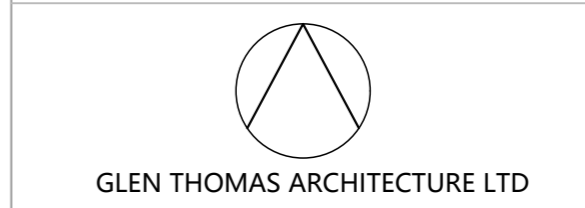

ARCHITECTURE & DESIGN STUDIO
 112 Kimberley Road, Penylan, Cardiff CF23 5DN
 www.glenthomasarchitecture.co.uk
 e. glen@glenthomasarchitecture.co.uk
 t. 07711 383313