

General

- Specified Site
- Specified Buffer(s)
- X Bearing Reference Point

Urban Soil Chemistry Lead

● BGS Urban Soil Chemistry Measured Concentration Values (mg/kg)

Lead Concentrations mg/kg

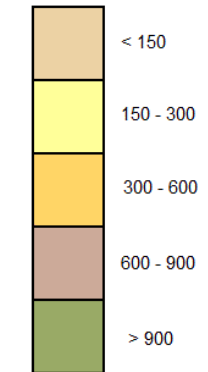

Urban Soil Chemistry Lead - Slice A

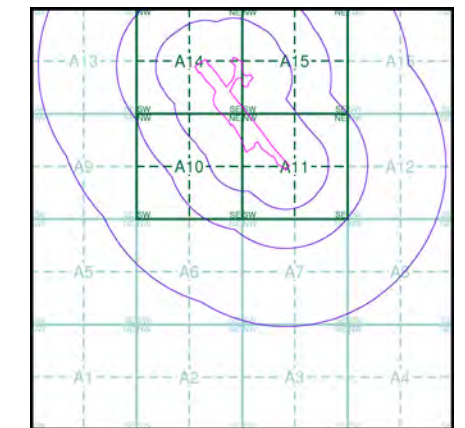

Order Details

Order Details: 192510206_1_1
 Customer Ref: 70053561
 National Grid Reference: 316050, 174840
 Slice: A
 Site Area (Ha): 9.52
 Search buffer (m): 1000

Site Details

Site at, Leckwith, Cardiff

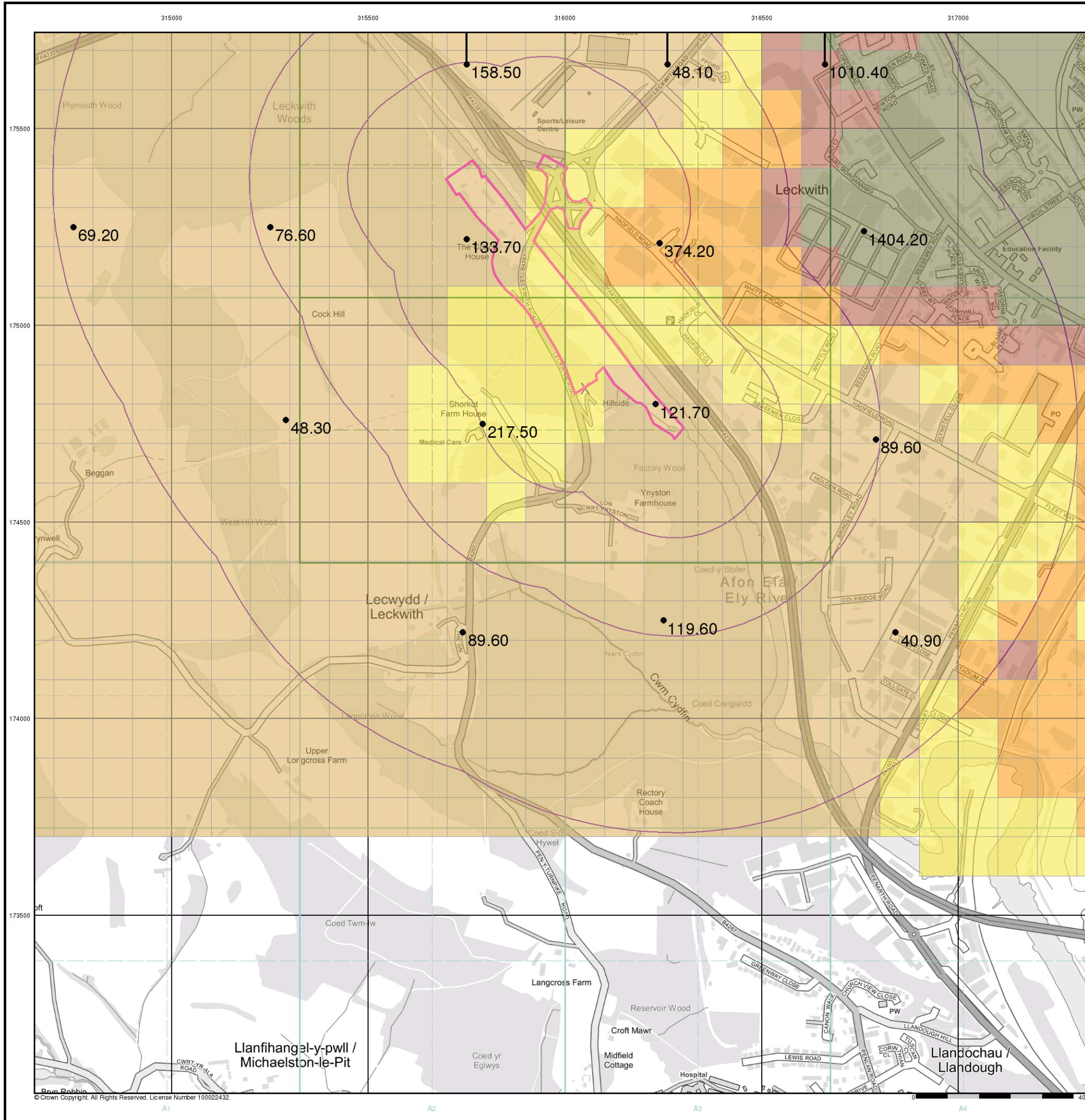

© Crown Copyright. All Rights Reserved. License Number 100022432.

General

- Specified Site
- Specified Buffer(s)
- X Bearing Reference Point

Estimated Soil Chemistry Lead

Lead Concentrations mg/kg

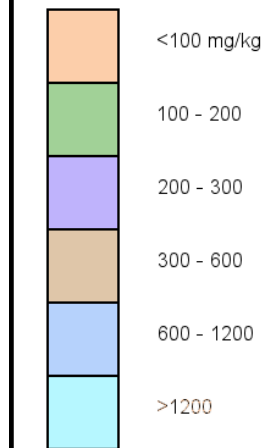

Estimated Soil Chemistry Lead - Slice A

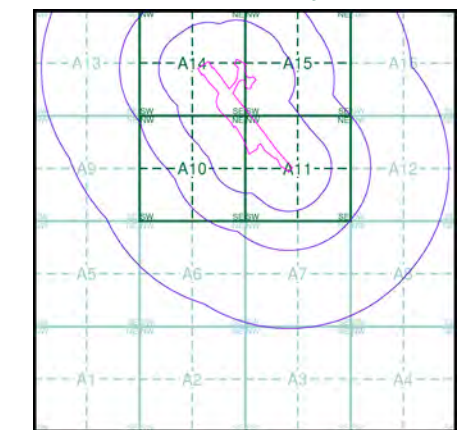

Order Details

Order Details: 192510206_1_1
 Customer Ref: 70053561
 National Grid Reference: 316050, 174840
 Slice: A
 Site Area (Ha): 9.52
 Search buffer (m): 1000

Site Details

Site at, Leckwith, Cardiff

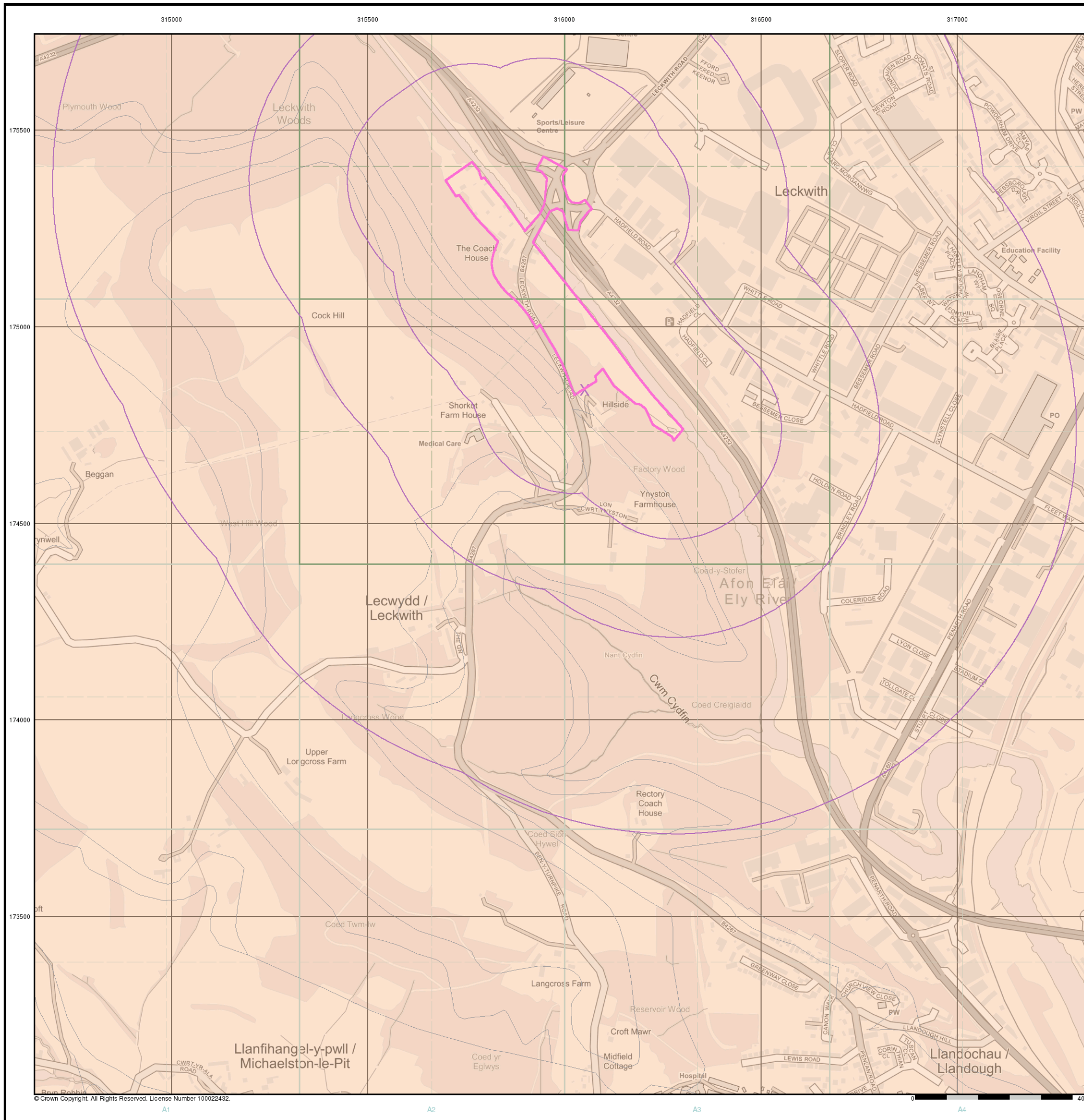

General

- Specified Site
- Specified Buffer(s)
- X Bearing Reference Point

Urban Soil Chemistry Nickel

● BGS Urban Soil Chemistry Measured Concentration Values (mg/kg)

Nickel Concentrations mg/kg

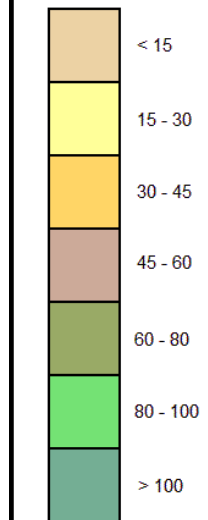

Urban Soil Chemistry Nickel - Slice A

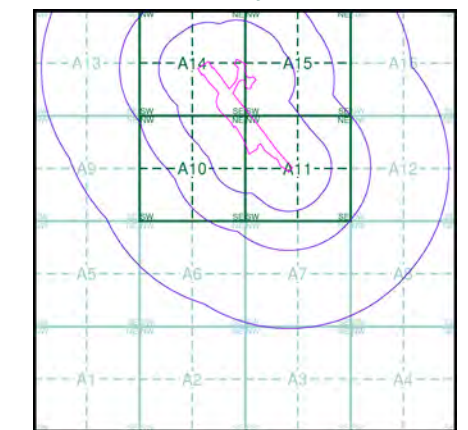

Order Details

Order Details: 192510206_1_1
 Customer Ref: 70053561
 National Grid Reference: 316050, 174840
 Slice: A
 Site Area (Ha): 9.52
 Search buffer (m): 1000

Site Details

Site at, Leckwith, Cardiff

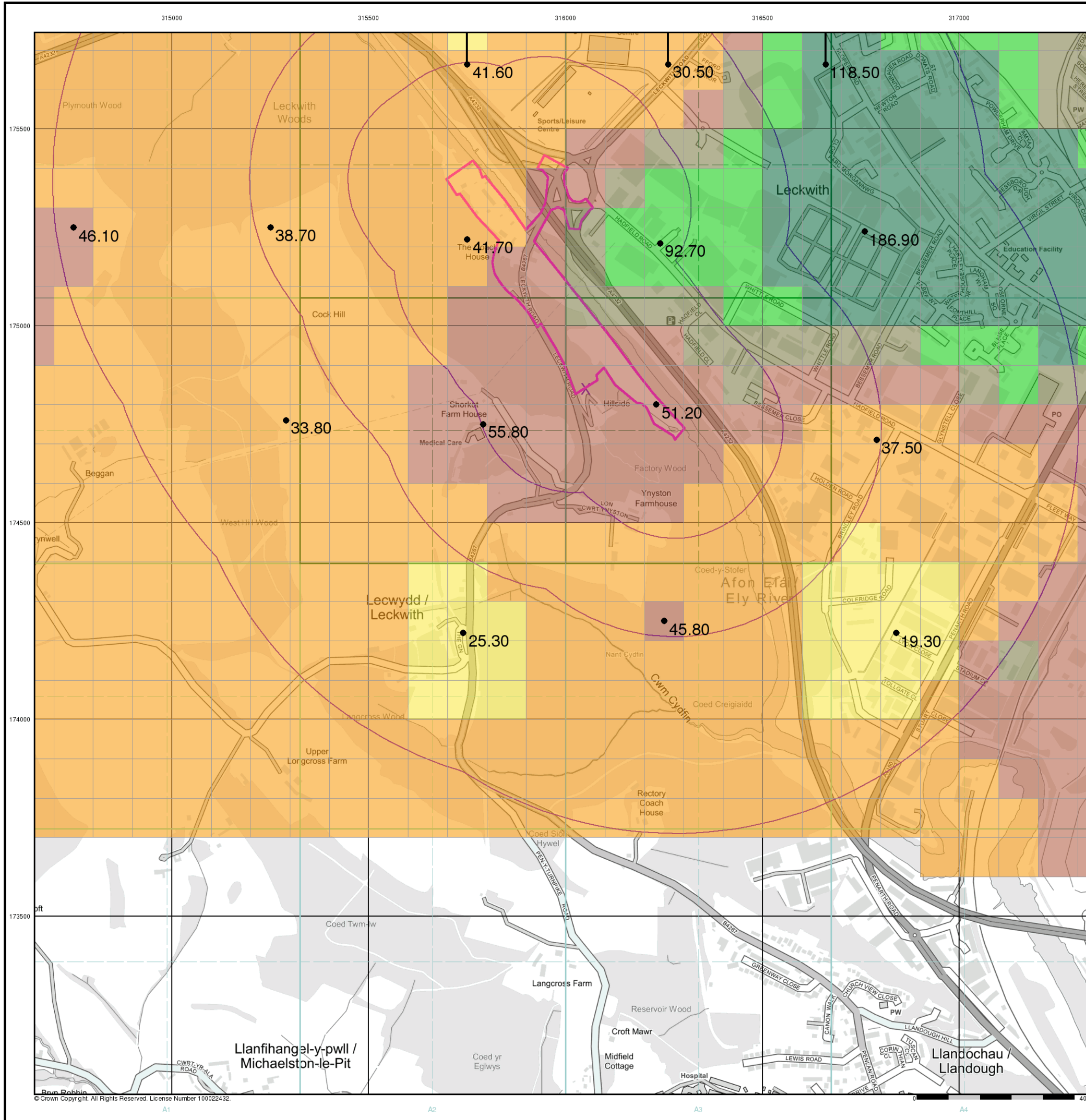

© Crown Copyright. All Rights Reserved. License Number 100022432.

General

- Specified Site
- Specified Buffer(s)
- X Bearing Reference Point

Estimated Soil Chemistry Nickel

Nickel Concentrations mg/kg

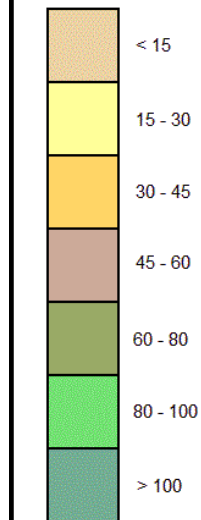

Estimated Soil Chemistry Nickel - Slice A

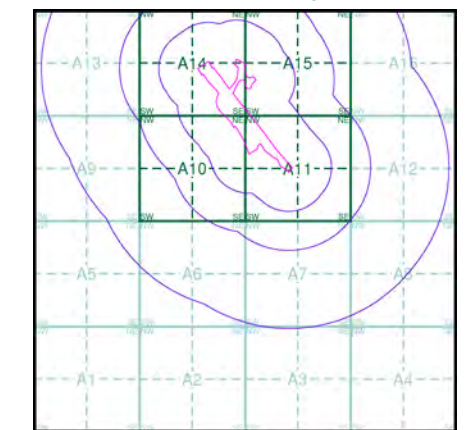

Order Details

Order Details: 192510206_1_1
 Customer Ref: 70053561
 National Grid Reference: 316050, 174840
 Slice: A
 Site Area (Ha): 9.52
 Search buffer (m): 1000

Site Details

Site at, Leckwith, Cardiff

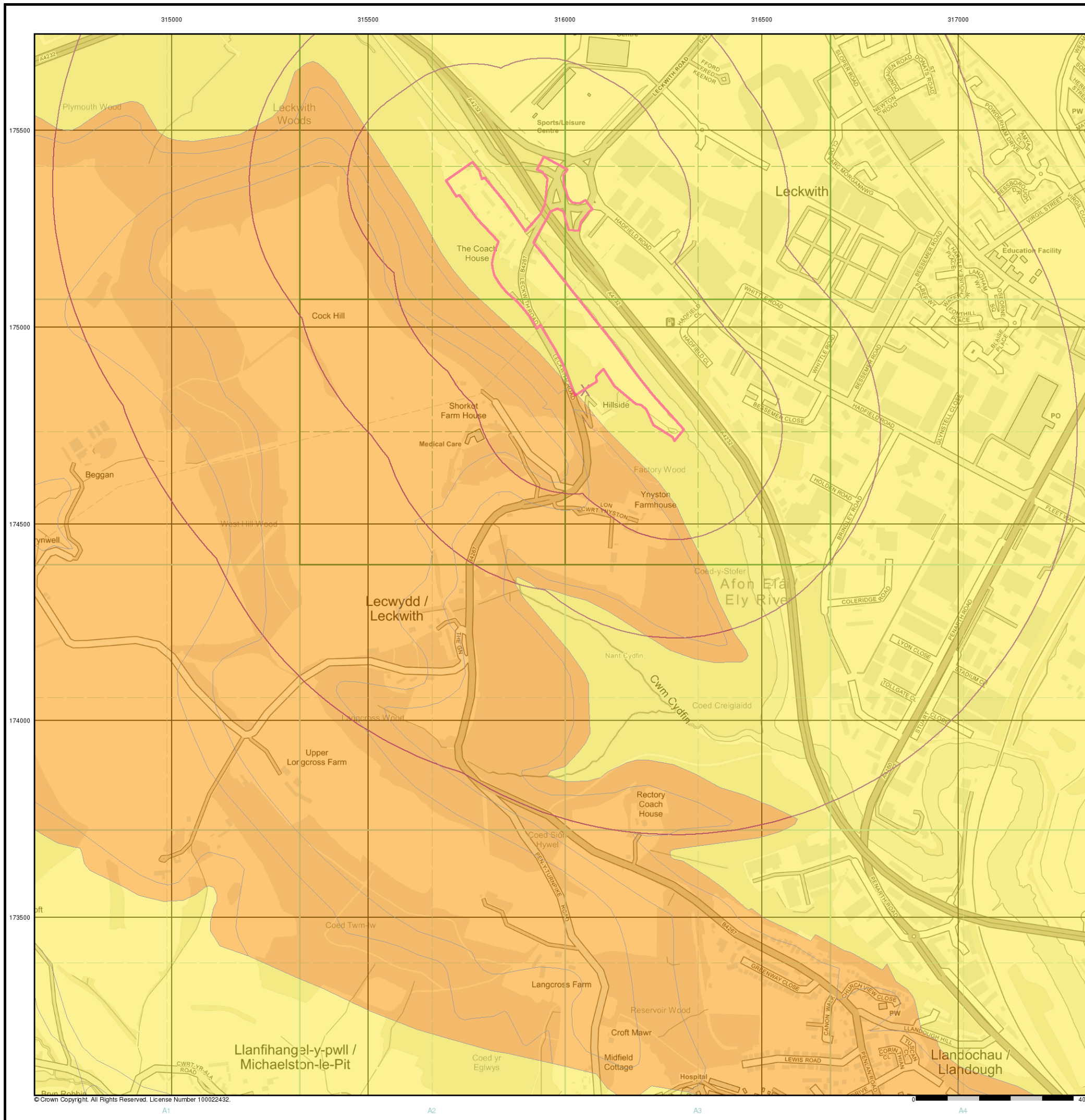

© Crown Copyright. All Rights Reserved. License Number 100022432.

Historical Mapping Legends

Ordnance Survey County Series 1:10,560

	Gravel Pit		Sand Pit		Other Pits
	Quarry		Shingle		Orchard
	Osiers		Reeds		Marsh
	Mixed Wood		Deciduous		Brushwood
	Fir		Furze		Rough Pasture
	Arrow denotes flow of water		Trigonometrical Station		
	Site of Antiquities		Bench Mark		
	Pump, Guide Post, Signal Post		Well, Spring, Boundary Post		
	-285 Surface Level				
	Sketched Contour		Instrumental Contour		
	Main Roads		Minor Roads		
	Sunken Road		Raised Road		
	Road over Railway		Railway over River		
	Railway over Road		Level Crossing		
	Road over River or Canal		Road over Stream		
	Road over Stream				
	County Boundary (Geographical)				
	County & Civil Parish Boundary				
	Administrative County & Civil Parish Boundary				
	County Borough Boundary (England)				
	County Burgh Boundary (Scotland)				
	Rural District Boundary				
	Civil Parish Boundary				

Ordnance Survey Plan 1:10,000

	Chalk Pit, Clay Pit or Quarry		Gravel Pit
	Sand Pit		Disused Pit or Quarry
	Refuse or Slag Heap		Lake, Loch or Pond
	Dunes		Boulders
	Coniferous Trees		Non-Coniferous Trees
	Orchard		Scrub
	Coppice		
	Bracken		Heath
	Rough Grassland		
	Marsh		Reeds
	Saltings		
	Building		Glasshouse
	Sloping Masonry		Pylon
	Electricity Transmission Line		Pole
	Cutting		Embankment
	Standard Gauge Multiple Track		
	Standard Gauge Single Track		
	Siding, Tramway or Mineral Line		
	Narrow Gauge		
	Geographical County		
	Administrative County, County Borough or County of City		
	Municipal Borough, Urban or Rural District, Burgh or District Council		
	Borough, Burgh or County Constituency Shown only when not coincident with other boundaries		
	Civil Parish Shown alternately when coincidence of boundaries occurs		
	BP, BS Boundary Post or Stone		Pol Sta Police Station
	Ch Church		PO Post Office
	CH Club House		PC Public Convenience
	F E Sta Fire Engine Station		PH Public House
	FB Foot Bridge		SB Signal Box
	Fn Fountain		Spr Spring
	GP Guide Post		TCB Telephone Call Box
	MP Mile Post		TCP Telephone Call Post
	MS Mile Stone		W Well

1:10,000 Raster Mapping

	Gravel Pit		Refuse tip or slag heap
	Rock		Rock (scattered)
	Boulders		Boulders (scattered)
	Shingle		Mud
	Sand		Sand Pit
	Slopes		Top of cliff
	General detail		Underground detail
	Overhead detail		Narrow gauge railway
	Multi-track railway		Single track railway
	County boundary (England only)		Civil, parish or community boundary
	District, Unitary, Metropolitan, London Borough boundary		Constituency boundary
	Area of wooded vegetation		Non-coniferous trees
	Non-coniferous trees (scattered)		Coniferous trees
	Coniferous trees (scattered)		Positioned tree
	Orchard		Coppice or Osiers
	Rough Grassland		Heath
	Scrub		Marsh, Salt Marsh or Reeds
	Water feature		Flow arrows
	MHW(S) Mean high water (springs)		MLW(S) Mean low water (springs)
	Telephone line (where shown)		Electricity transmission line (with poles)
	Bench mark (where shown)		Triangulation station
	Point feature (e.g. Guide Post or Mile Stone)		Pylon, flare stack or lighting tower
	Site of (antiquity)		Glasshouse
	General Building		Important Building

Envirocheck

LANDMARK INFORMATION GROUP

Historical Mapping & Photography included:

Mapping Type	Scale	Date	Pg
Glamorganshire	1:10,560	1885 - 1886	3
Glamorganshire	1:10,560	1901	4
Glamorganshire	1:10,560	1922	5
Glamorganshire	1:10,560	1922	6
Glamorganshire	1:10,560	1938	7
Historical Aerial Photography	1:10,560	1947	8
Historical Aerial Photography	1:10,560	1947	9
Glamorganshire	1:10,560	1950 - 1951	10
Ordnance Survey Plan	1:10,000	1964 - 1965	11
Ordnance Survey Plan	1:10,000	1974 - 1975	12
Cardiff	1:10,000	1982	13
Ordnance Survey Plan	1:10,000	1984 - 1989	14
Ordnance Survey Plan	1:10,000	1991 - 1996	15
Ordnance Survey Plan	1:10,000	1995	16
10K Raster Mapping	1:10,000	1999	17
10K Raster Mapping	1:10,000	2006	18
VectorMap Local	1:10,000	2019	19

Historical Map - Slice A

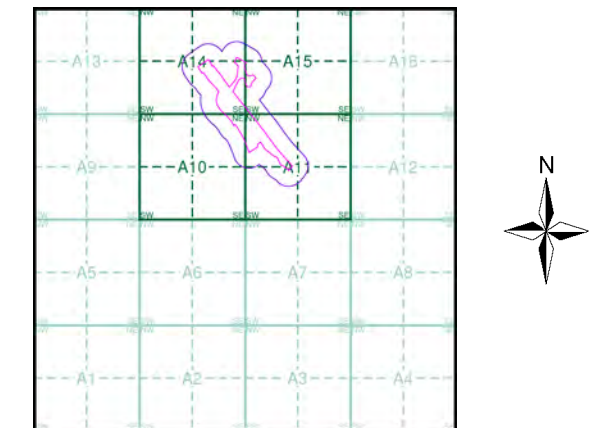

Order Details

Order Number: 192510206_1_1
 Customer Ref: 70053561
 National Grid Reference: 316050, 174840
 Slice: A
 Site Area (Ha): 9.52
 Search Buffer (m): 1000

Site Details

Site at, Leckwith, Cardiff

Landmark
 INFORMATION GROUP

Tel: 0844 844 9952
 Fax: 0844 844 9951
 Web: www.envirocheck.co.uk

Russian Military Mapping Legends

1:5,000 and 1:10,000 mapping

a. Not drawn to scale b. Drawn to scale

	Government and Administrative Buildings		Military and Industrial Buildings
	Military and Communication Areas		Subway Entrance
	Fireproof Building		Prominent Fireproof Building
	Non-fireproof Building		Non-fireproof Building (non-dwelling)
	Factory, mill, and flour mill, with chimneys		Factory, mill, and flour mill, without chimneys
	Power Station, drawn to scale		Hydroelectric Power Station
	Radio Station, drawn to scale		Telephone Station, drawn to scale
	Abandoned Open-pit Mine or Quarry		Open-pit Salt Mine
	Pit		Oil Deposit or Well
	Oil Seepage		Natural Gas Tank
	Tailings Pile		Fuel Storage Tanks
	Bench Mark		Drill Hole
	Burial Mound		Triangulation Point on Burial Mound
	Single-track Railroad		Double-track Railroad
	Railroad and Station Building		Small Bridge
	Tunnel		Pipe (Culvert)
	Coniferous Forest		Deciduous Forest
	Mixed Forest		Lawns
	Citrus Orchard		Wet Ground
	Scattered Vegetation		

243,8 Values for prominent elevations
186.0 Numbers for spot elevations, depth soundings, contour lines, etc.
0,2 Velocity of the current, width of river bed, depth of river
180/12 Fractional terms: length and capacity of bridges; depth of fords and condition of the river bottom; height of forest and the diameter of trees

Russian Alphabet (For reference and phonetic interpretation of map text)

А а (A)	З з (Z)	П п (P)	Ч ч (CH)
Б б (B)	И и (I)	Р р (R)	Ш ш (SH)
В в (V)	Й й (Y)	С с (S)	Щ щ (SHCH)
Г г (G)	К к (K)	Т т (T)	Ъ (-)
Д д (D)	Л л (L)	У у (U)	Ы (Y)
Е е (E)	М м (M)	Ф ф (F)	Ь (')
Ё ё (YO)	Н н (N)	Х х (KH)	Э э (E)
Ж ж (ZH)	О о (O)	Ц ц (TS)	Ю ю (YU or IU)
			Я я (YA or IA)

1:25,000 mapping

a. Not drawn to scale b. Drawn to scale

	Government and Administrative Buildings		Military and Industrial Buildings
	Military and Communication Areas		Subway Entrance
	Partly Demolished Buildings		Demolished Buildings
	Built-Up Area with Fireproof Buildings Predominant		Built-Up Area with Non-Fireproof Buildings Predominant
	Individual Fireproof Building		Prominent Industrial Building
	Individual Dwelling, Fireproof		Ruins of an Individual Dwelling
	Factory or Mill Chimney		Factory or Mill with Chimney
	Factory or Mill without Chimney		Mine or Open Pit Mine
	Operating Shaft or Mine		Non-Operating Shaft or Mine
	Salt Mine		Tailings Pile
	Pit		Stone Quarry
	Gas Pump or Service Station		Fuel Storage or Natural Gas Tank
	Oil or Natural Gas Derrick		Small Hydroelectric Power Station
	Power Station		Transformer Station
	Cemetery		Burial Mound (height in metres)
	Triangulation Point on Burial Mound		Triangulation Point
	Bench Mark		Bench Mark (monumented)
	Telegraph Office		Telephone Station
	Radio Station		Radio Tower
	Airfield or Seaplane Base		Landing Strip
	Cut		Fill
	Km Post		Plantings
	Telegraph/Telephone Lines		Main Highway
	Highway under Construction		Improved Dirt Road (former truck road)
	Small Bridge		Pipe (Culvert)
	Tunnel		Dismantled Railroad
	Double-track Railroad with First Class Station		Railroad Under Construction
	Shore Embankment		River or Ditch with Embankment
	Water Reservoir or Rain Water Pit		Spring
	Isobath with value		Water Gauge
	Direction and velocity of current		Water Level Mark
	Well		Spot Elevation Value
	Heavy (Index) Contour Line		Half Contour Line
	Contour Line and Value		Spot Elevation Value
	Coniferous		Deciduous
	Mixed		Scrub

Key to Numbers on Mapping

ST17NE_Cardiff

No.	Description
30	Factory (Machinery)
32	Factory (Machinery)
39	Factory (Metal Works)
69	Coach Park

ST17SE_Cardiff

No.	Description
43	Factory (Metals)
50	Factory (Machine Tools)
59	Factories (Electrical Appliances And Machinery)

Envirocheck

LANDMARK INFORMATION GROUP

Historical Mapping & Photography included:

Mapping Type	Scale	Date	Pg
Glamorganshire	1:10,560	1885 - 1886	3
Glamorganshire	1:10,560	1901	4
Glamorganshire	1:10,560	1922	5
Glamorganshire	1:10,560	1922	6
Glamorganshire	1:10,560	1938	7
Historical Aerial Photography	1:10,560	1947	8
Historical Aerial Photography	1:10,560	1947	9
Glamorganshire	1:10,560	1950 - 1951	10
Ordnance Survey Plan	1:10,000	1964 - 1965	11
Ordnance Survey Plan	1:10,000	1974 - 1975	12
Cardiff	1:10,000	1982	13
Ordnance Survey Plan	1:10,000	1984 - 1989	14
Ordnance Survey Plan	1:10,000	1991 - 1996	15
Ordnance Survey Plan	1:10,000	1995	16
10K Raster Mapping	1:10,000	1999	17
10K Raster Mapping	1:10,000	2006	18
VectorMap Local	1:10,000	2019	19

Russian Map - Slice A

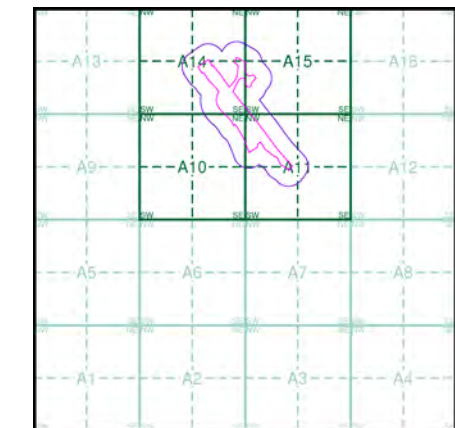

Order Details

Order Number: 192510206_1_1
 Customer Ref: 70053561
 National Grid Reference: 316050, 174840
 Slice: A
 Site Area (Ha): 9.52
 Search Buffer (m): 1000

Site Details

Site at, Leckwith, Cardiff

Landmark
 INFORMATION GROUP

Tel: 0844 844 9952
 Fax: 0844 844 9951
 Web: www.envirocheck.co.uk

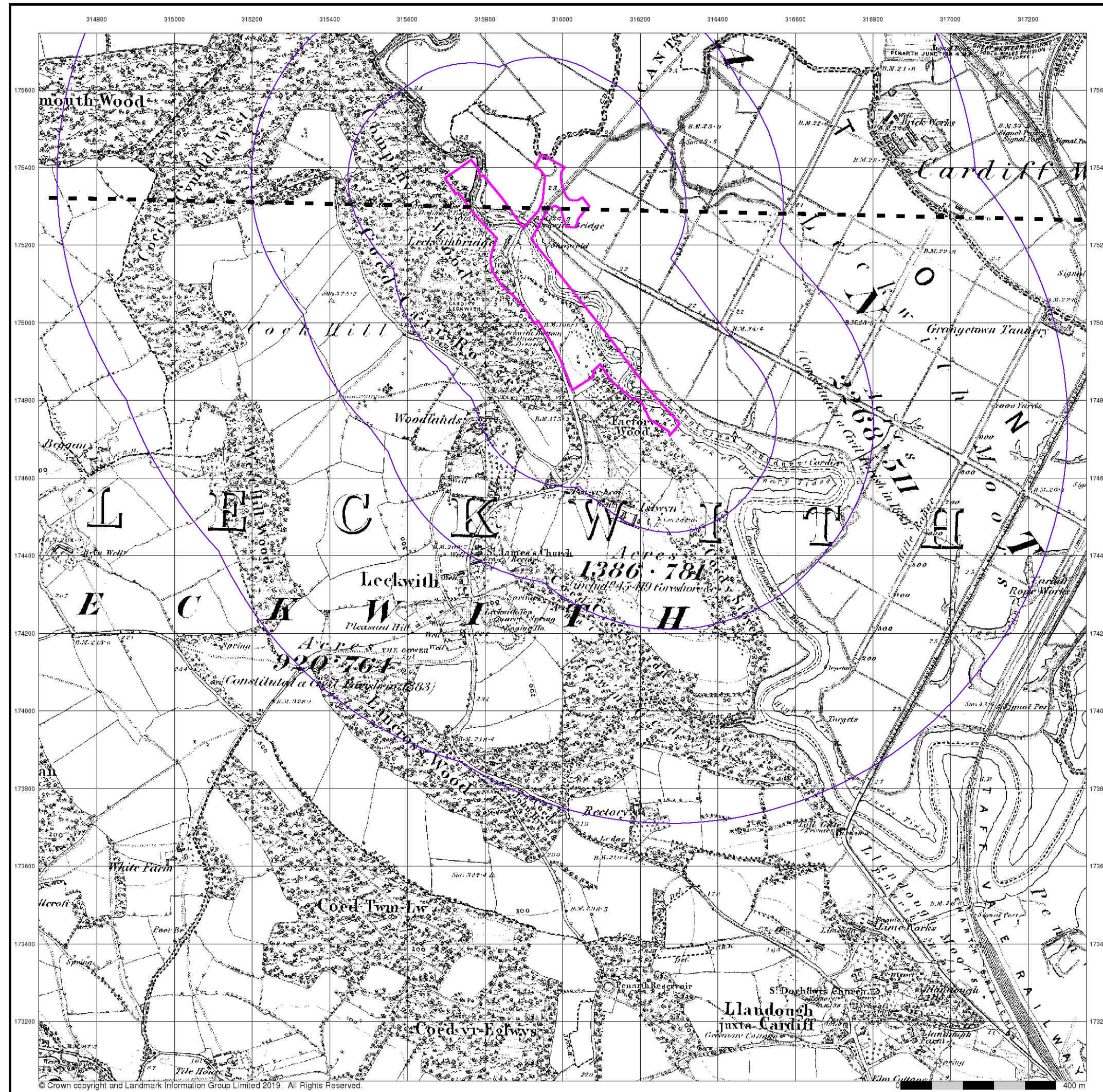

Glamorganshire
Published 1885 - 1886
Source map scale - 1:10,560

The historical maps shown were reproduced from maps predominantly held at the scale adopted for England, Wales and Scotland in the 1840's. In 1854 the 1:2,500 scale was adopted for mapping urban areas; these maps were used to update the 1:10,560 maps. The published date given therefore is often some years later than the surveyed date. Before 1938, all OS maps were based on the Cassini Projection, with independent surveys of a single county or group of counties, giving rise to significant inaccuracies in outlying areas. In the late 1940's, a Provisional Edition was produced, which updated the 1:10,560 mapping from a number of sources. The maps appear unfinished - with all military camps and other strategic sites removed. These maps were initially overprinted with the National Grid. In 1970, the first 1:10,000 maps were produced using the Transverse Mercator Projection. The revision process continued until recently, with new editions appearing every 10 years or so for urban areas.

Map Name(s) and Date(s)

04300	1886	1:10,560
04700	1885	1:10,560

Historical Map - Slice A

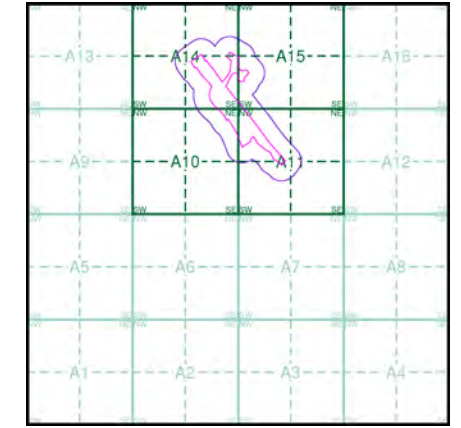

Order Details
 Order Number: 192510206_1_1
 Customer Ref: 70053561
 National Grid Reference: 316050, 174840
 Slice: A
 Site Area (Ha): 9.52
 Search Buffer (m): 1000

Site Details
 Site at, Leekwith, Cardiff

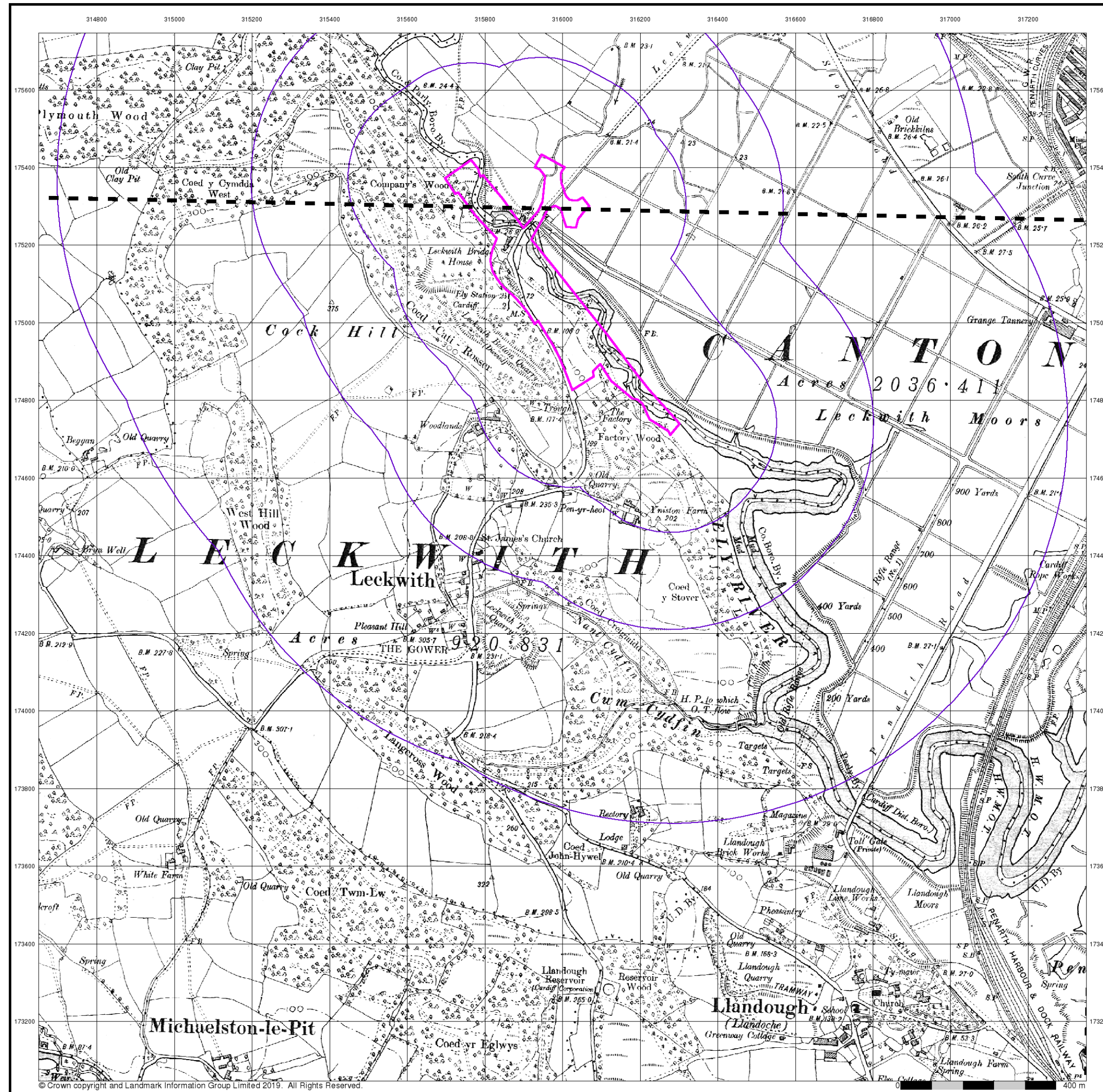

Glamorganshire
Published 1901
Source map scale - 1:10,560

The historical maps shown were reproduced from maps predominantly held at the scale adopted for England, Wales and Scotland in the 1840's. In 1854 the 1:2,500 scale was adopted for mapping urban areas; these maps were used to update the 1:10,560 maps. The published date given therefore is often some years later than the surveyed date. Before 1938, all OS maps were based on the Cassini Projection, with independent surveys of a single county or group of counties, giving rise to significant inaccuracies in outlying areas. In the late 1940's, a Provisional Edition was produced, which updated the 1:10,560 mapping from a number of sources. The maps appear unfinished - with all military camps and other strategic sites removed. These maps were initially overprinted with the National Grid. In 1970, the first 1:10,000 maps were produced using the Transverse Mercator Projection. The revision process continued until recently, with new editions appearing every 10 years or so for urban areas.

Map Name(s) and Date(s)

043SW	1901	1:10,560
047NW	1901	1:10,560

Historical Map - Slice A

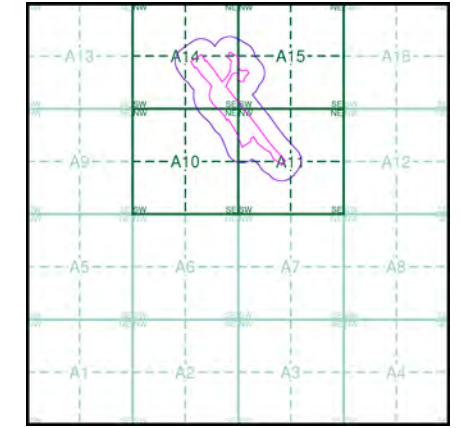

Order Details
 Order Number: 192510206_1_1
 Customer Ref: 70053561
 National Grid Reference: 316050, 174840
 Slice: A
 Site Area (Ha): 9.52
 Search Buffer (m): 1000

Site Details
 Site at, Leckwith, Cardiff

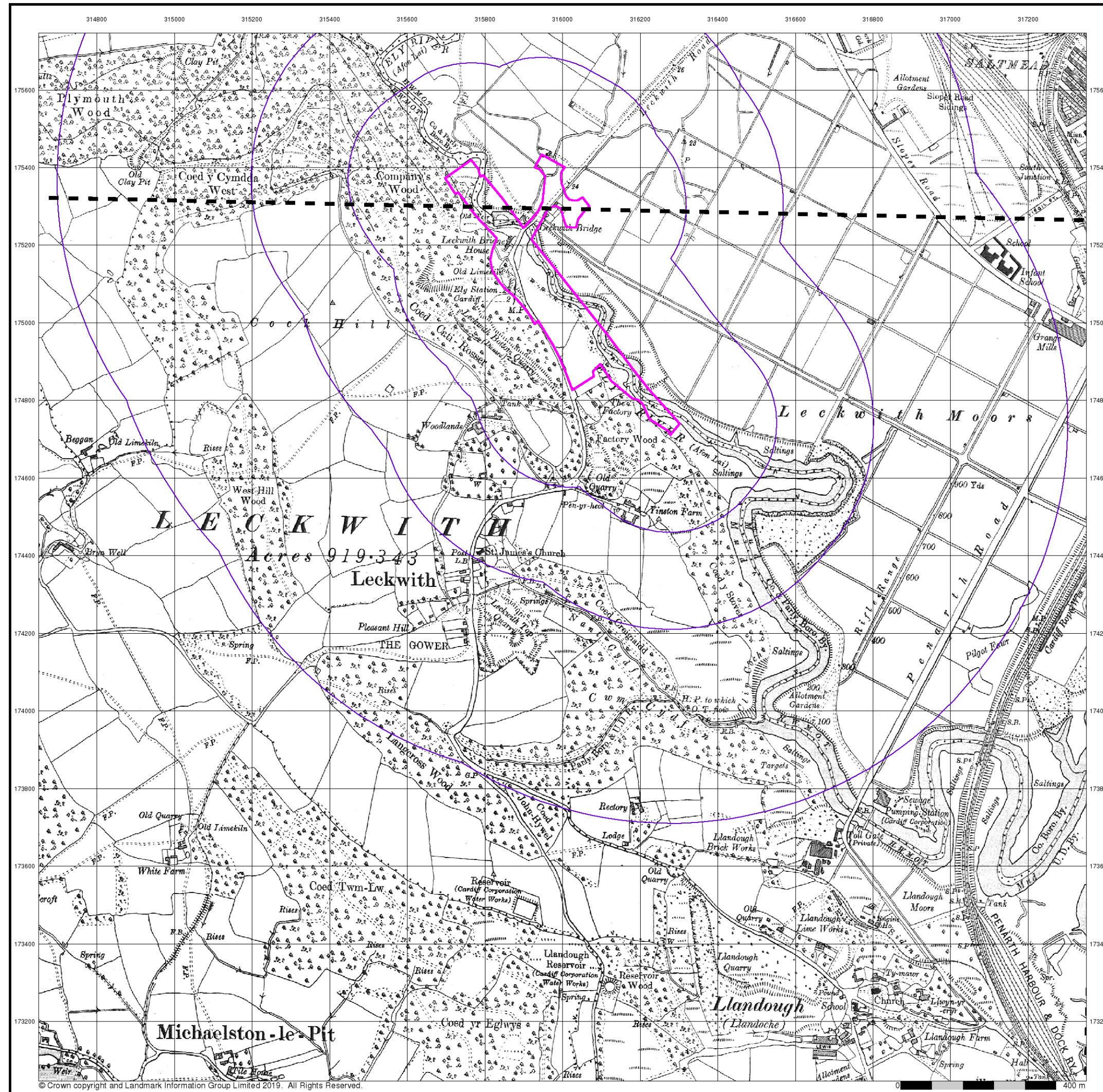

Glamorganshire
Published 1922
Source map scale - 1:10,560

The historical maps shown were reproduced from maps predominantly held at the scale adopted for England, Wales and Scotland in the 1840's. In 1854 the 1:2,500 scale was adopted for mapping urban areas; these maps were used to update the 1:10,560 maps. The published date given therefore is often some years later than the surveyed date. Before 1938, all OS maps were based on the Cassini Projection, with independent surveys of a single county or group of counties, giving rise to significant inaccuracies in outlying areas. In the late 1940's, a Provisional Edition was produced, which updated the 1:10,560 mapping from a number of sources. The maps appear unfinished - with all military camps and other strategic sites removed. These maps were initially overprinted with the National Grid. In 1970, the first 1:10,000 maps were produced using the Transverse Mercator Projection. The revision process continued until recently, with new editions appearing every 10 years or so for urban areas.

Map Name(s) and Date(s)

043SW	1922	1:10,560
047NW	1922	1:10,560

Historical Map - Slice A

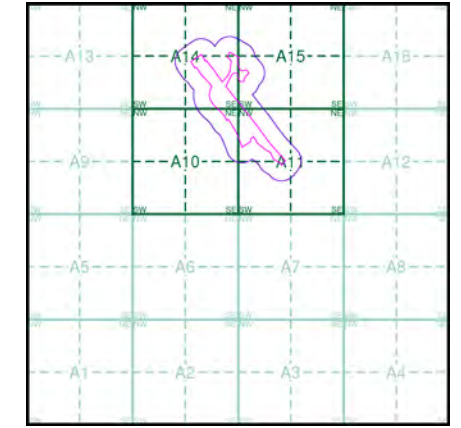

Order Details
 Order Number: 192510206_1_1
 Customer Ref: 70053561
 National Grid Reference: 316050, 174840
 Slice: A
 Site Area (Ha): 9.52
 Search Buffer (m): 1000

Site Details
 Site at, Leckwith, Cardiff

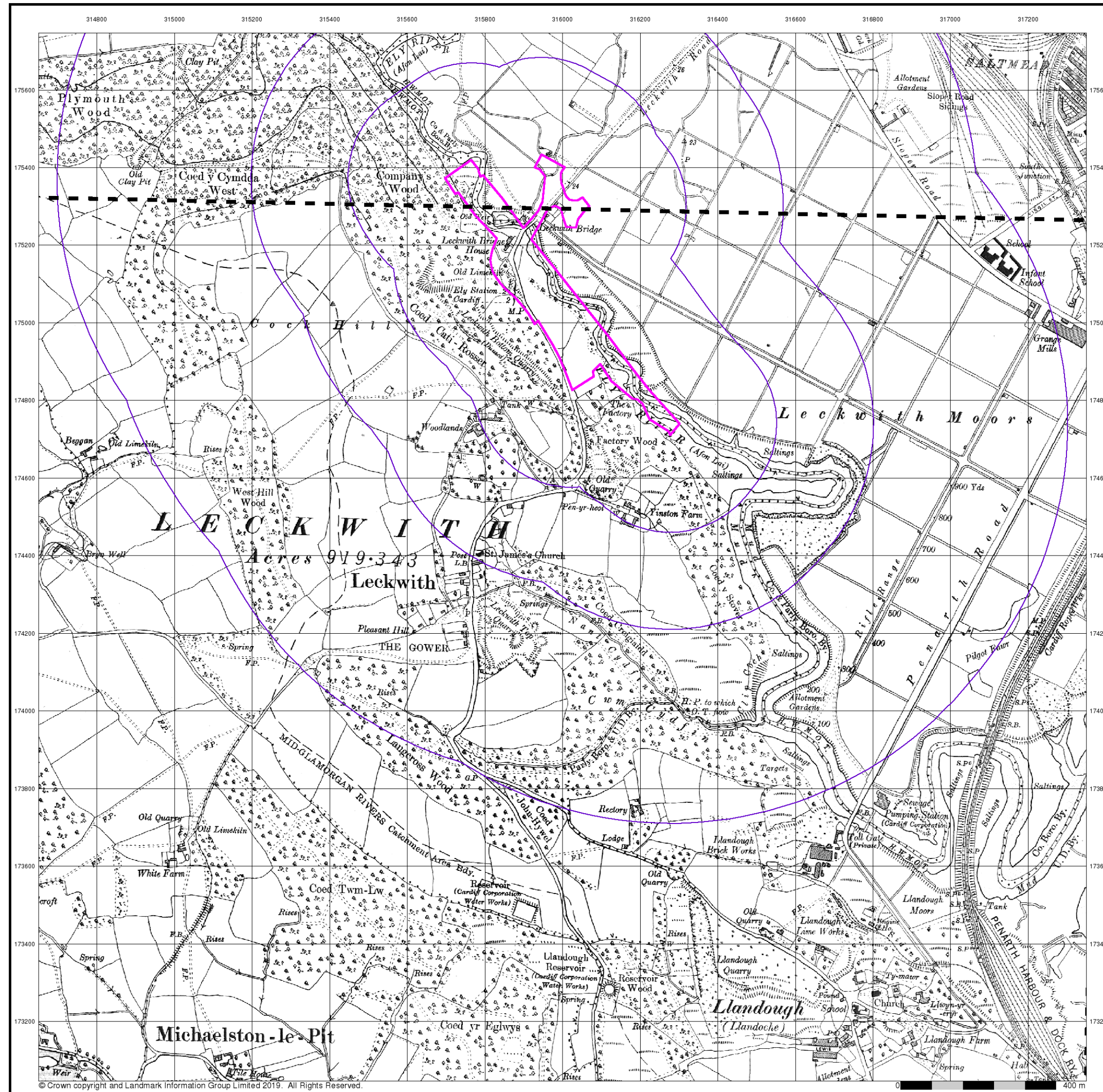

Glamorganshire
Published 1922
Source map scale - 1:10,560

The historical maps shown were reproduced from maps predominantly held at the scale adopted for England, Wales and Scotland in the 1840's. In 1854 the 1:2,500 scale was adopted for mapping urban areas; these maps were used to update the 1:10,560 maps. The published date given therefore is often some years later than the surveyed date. Before 1938, all OS maps were based on the Cassini Projection, with independent surveys of a single county or group of counties, giving rise to significant inaccuracies in outlying areas. In the late 1940's, a Provisional Edition was produced, which updated the 1:10,560 mapping from a number of sources. The maps appear unfinished - with all military camps and other strategic sites removed. These maps were initially overprinted with the National Grid. In 1970, the first 1:10,000 maps were produced using the Transverse Mercator Projection. The revision process continued until recently, with new editions appearing every 10 years or so for urban areas.

Map Name(s) and Date(s)

043SW	1922	1:10,560
047NW	1922	1:10,560

Historical Map - Slice A

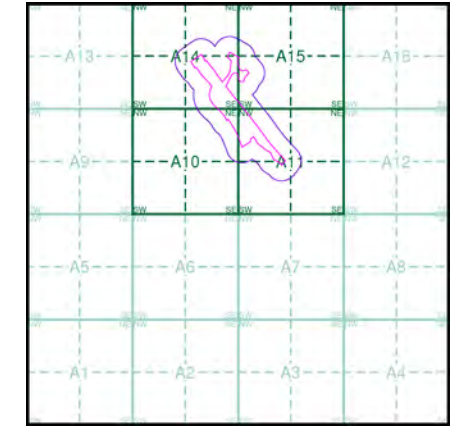

Order Details
 Order Number: 192510206_1_1
 Customer Ref: 70053561
 National Grid Reference: 316050, 174840
 Slice: A
 Site Area (Ha): 9.52
 Search Buffer (m): 1000

Site Details
 Site at, Leckwith, Cardiff

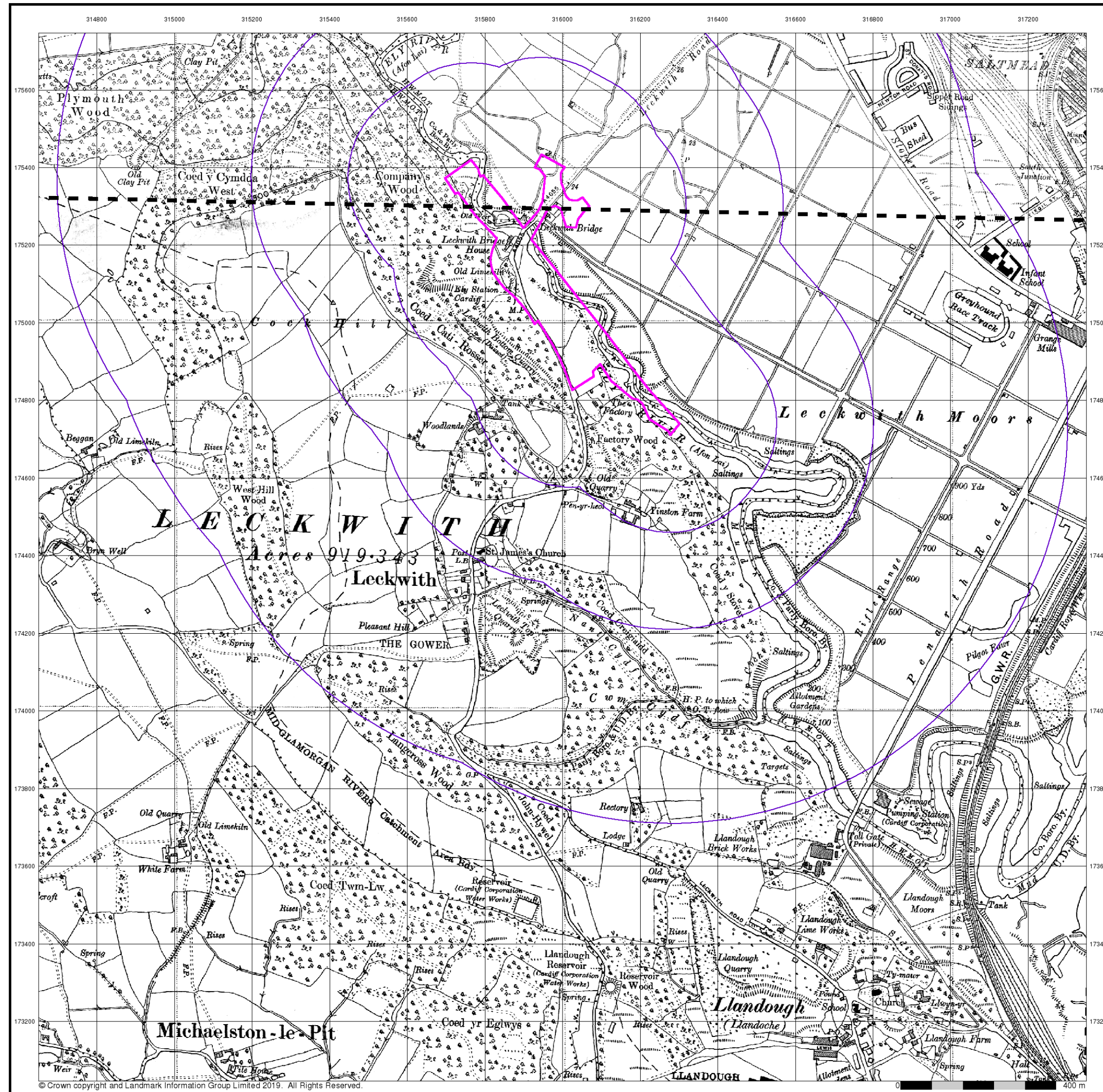

Glamorganshire
Published 1938
Source map scale - 1:10,560

The historical maps shown were reproduced from maps predominantly held at the scale adopted for England, Wales and Scotland in the 1840's. In 1854 the 1:2,500 scale was adopted for mapping urban areas; these maps were used to update the 1:10,560 maps. The published date given therefore is often some years later than the surveyed date. Before 1938, all OS maps were based on the Cassini Projection, with independent surveys of a single county or group of counties, giving rise to significant inaccuracies in outlying areas. In the late 1940's, a Provisional Edition was produced, which updated the 1:10,560 mapping from a number of sources. The maps appear unfinished - with all military camps and other strategic sites removed. These maps were initially overprinted with the National Grid. In 1970, the first 1:10,000 maps were produced using the Transverse Mercator Projection. The revision process continued until recently, with new editions appearing every 10 years or so for urban areas.

Map Name(s) and Date(s)

043SW	1938	1:10,560
047NW	1938	1:10,560

Historical Map - Slice A

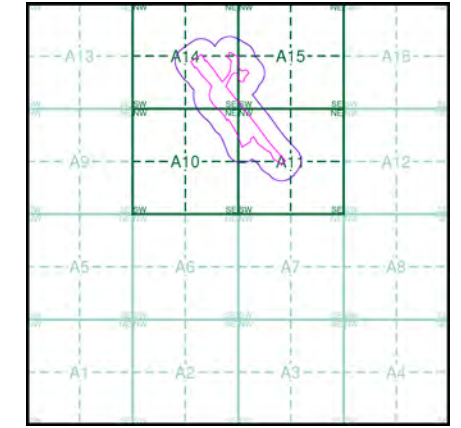

Order Details

Order Number:	192510206_1_1
Customer Ref:	70053561
National Grid Reference:	316050, 174840
Slice:	A
Site Area (Ha):	9.52
Search Buffer (m):	1000

Site Details
 Site at, Leckwith, Cardiff

314800 315000 315200 315400 315600 315800 316000 316200 316400 316600 316800 317000 317200

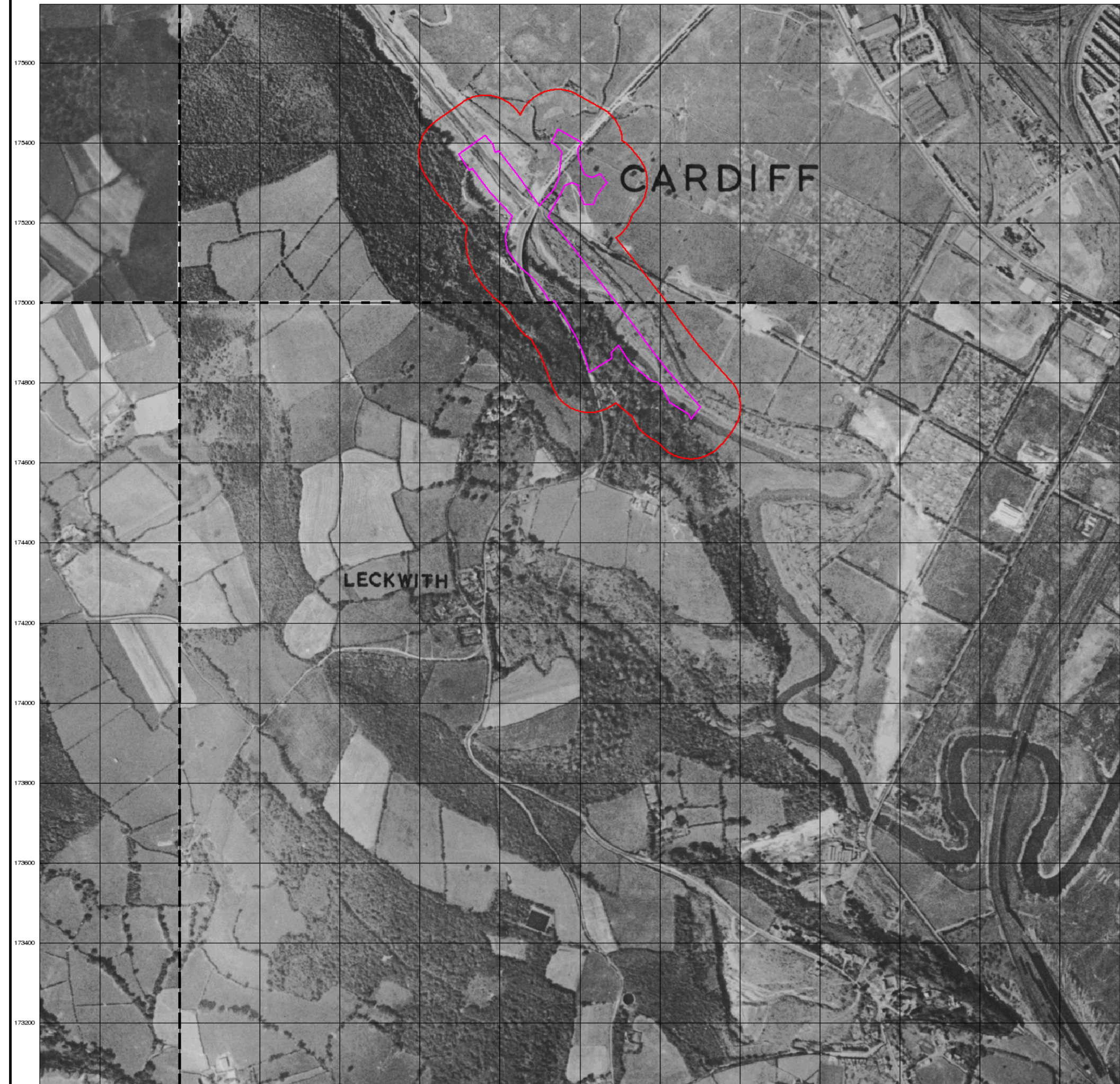

Envirocheck®

LANDMARK INFORMATION GROUP®

Historical Aerial Photography

Published 1947

Source map scale - 1:10,560

The Historical Aerial Photos were produced by the Ordnance Survey at a scale of 1:1,250 and 1:10,560 from Air Force photography. They were produced between 1944 and 1951 as an interim measure, pending preparation of conventional mapping, due to post war resource shortages. New security measures in the 1950's meant that every photograph was re-checked for potentially unsafe information with security sites replaced by fake fields or clouds. The original editions were withdrawn and only later made available after a period of fifty years although due to the accuracy of the editing, without viewing both revisions it is not easy to spot the edits. Where available Landmark have included both revisions.

© Landmark Information Group and/or Data Suppliers 2010.

Map Name(s) and Date(s)

ST17NW 1947 1:10,560	ST17NE 1947 1:10,560
ST17SW 1947 1:10,560	ST17SE 1947 1:10,560

Historical Aerial Photography - Slice A

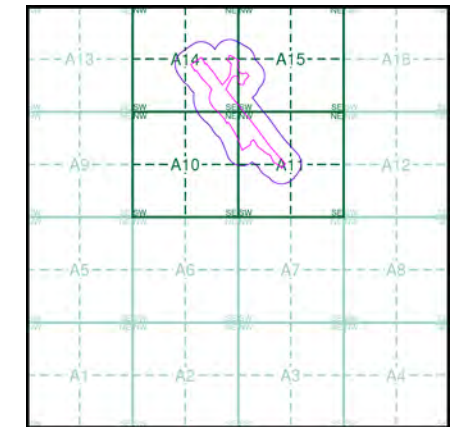

Order Details

Order Number: 192510206_1_1
 Customer Ref: 70053561
 National Grid Reference: 316050, 174840
 Slice: A
 Site Area (Ha): 9.52
 Search Buffer (m): 1000

Site Details

Site at, Leckwith, Cardiff

Landmark
 INFORMATION GROUP

Tel: 0844 844 9952
 Fax: 0844 844 9951
 Web: www.envirocheck.co.uk

314800 315000 315200 315400 315600 315800 316000 316200 316400 316600 316800 317000 317200

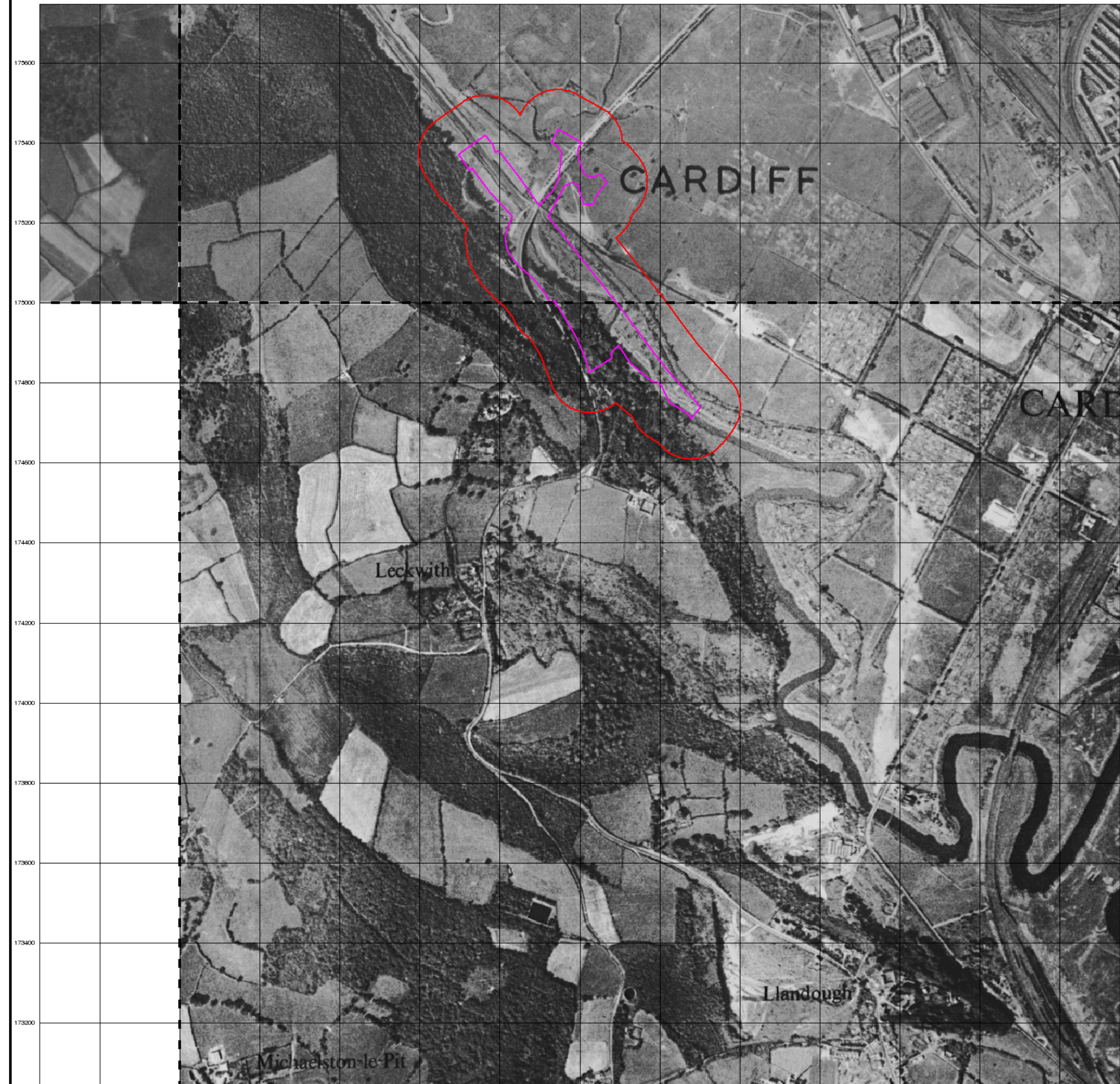

Envirocheck®

LANDMARK INFORMATION GROUP®

Historical Aerial Photography

Published 1947

Source map scale - 1:10,560

The Historical Aerial Photos were produced by the Ordnance Survey at a scale of 1:1,250 and 1:10,560 from Air Force photography. They were produced between 1944 and 1951 as an interim measure, pending preparation of conventional mapping, due to post war resource shortages. New security measures in the 1950's meant that every photograph was re-checked for potentially unsafe information with security sites replaced by fake fields or clouds. The original editions were withdrawn and only later made available after a period of fifty years although due to the accuracy of the editing, without viewing both revisions it is not easy to spot the edits. Where available Landmark have included both revisions.

© Landmark Information Group and/or Data Suppliers 2010.

Map Name(s) and Date(s)

ST17NW 1947 1:10,560	ST17NE 1947 1:10,560
<div style="border: 1px solid black; padding: 2px; display: inline-block;"> ST17SE 1947 1:10,560 </div>	

Historical Aerial Photography - Slice A

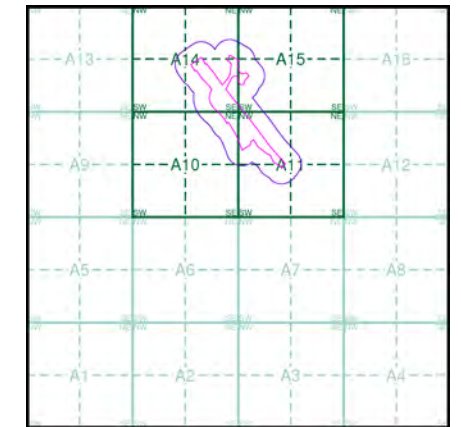

Order Details

Order Number: 192510206_1_1
 Customer Ref: 70053561
 National Grid Reference: 316050, 174840
 Slice: A
 Site Area (Ha): 9.52
 Search Buffer (m): 1000

Site Details

Site at, Leckwith, Cardiff

Landmark®
INFORMATION GROUP

Tel: 0844 844 9952
 Fax: 0844 844 9951
 Web: www.envirocheck.co.uk

Glamorganshire

Published 1950 - 1951

Source map scale - 1:10,560

The historical maps shown were reproduced from maps predominantly held at the scale adopted for England, Wales and Scotland in the 1840's. In 1854 the 1:2,500 scale was adopted for mapping urban areas; these maps were used to update the 1:10,560 maps. The published date given therefore is often some years later than the surveyed date. Before 1938, all OS maps were based on the Cassini Projection, with independent surveys of a single county or group of counties, giving rise to significant inaccuracies in outlying areas. In the late 1940's, a Provisional Edition was produced, which updated the 1:10,560 mapping from a number of sources. The maps appear unfinished - with all military camps and other strategic sites removed. These maps were initially overprinted with the National Grid. In 1970, the first 1:10,000 maps were produced using the Transverse Mercator Projection. The revision process continued until recently, with new editions appearing every 10 years or so for urban areas.

Map Name(s) and Date(s)

043SW	1951	1:10,560
047NW	1950	1:10,560

Historical Map - Slice A

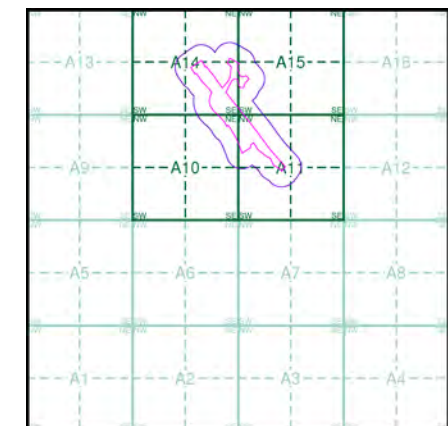

Order Details

Order Number: 192510206_1_1
 Customer Ref: 70053561
 National Grid Reference: 316050, 174840
 Slice: A
 Site Area (Ha): 9.52
 Search Buffer (m): 1000

Site Details

Site at, Leckwith, Cardiff

