

**PROPOSED EXTERNAL FINISHES**

Extension walls - render/brickwork to match existing

Dormer Walls - man made slate hanging to match existing slate roof.

Glazed Doors/Windows - colour coated aluminium, colour black/dark grey.

Fascias + Soffits - black upvc

Rainwater Goods - black upvc

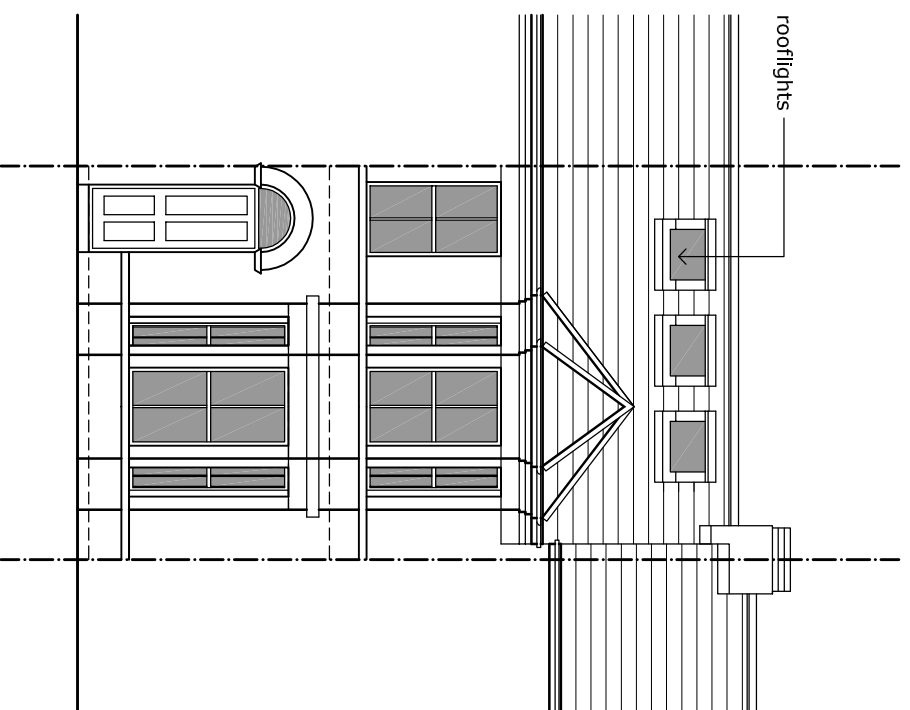

**FRONT ELEVATION**

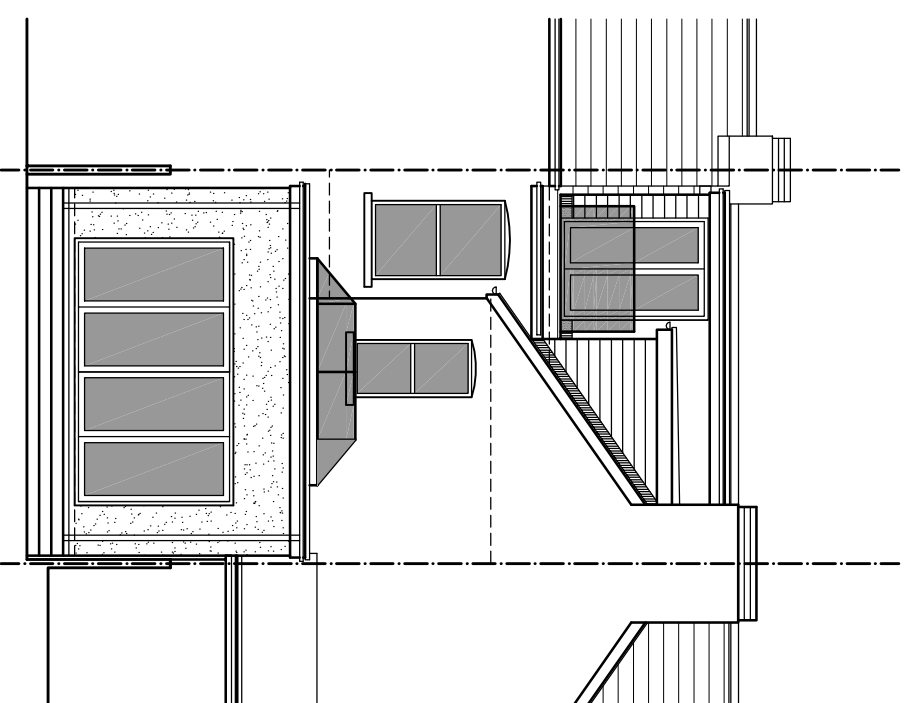

**REAR ELEVATION**

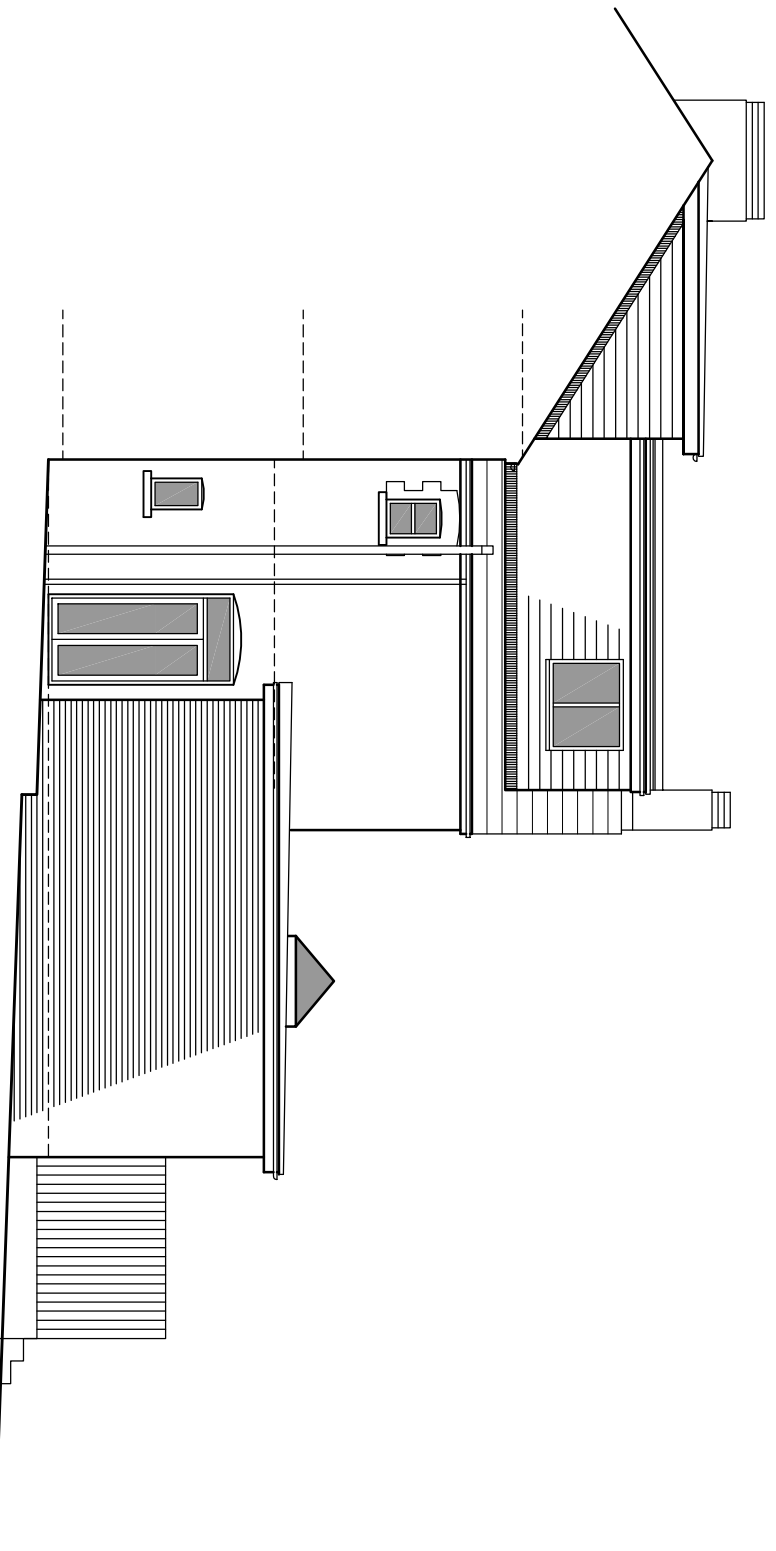

**SIDE ELEVATION FACING 33**

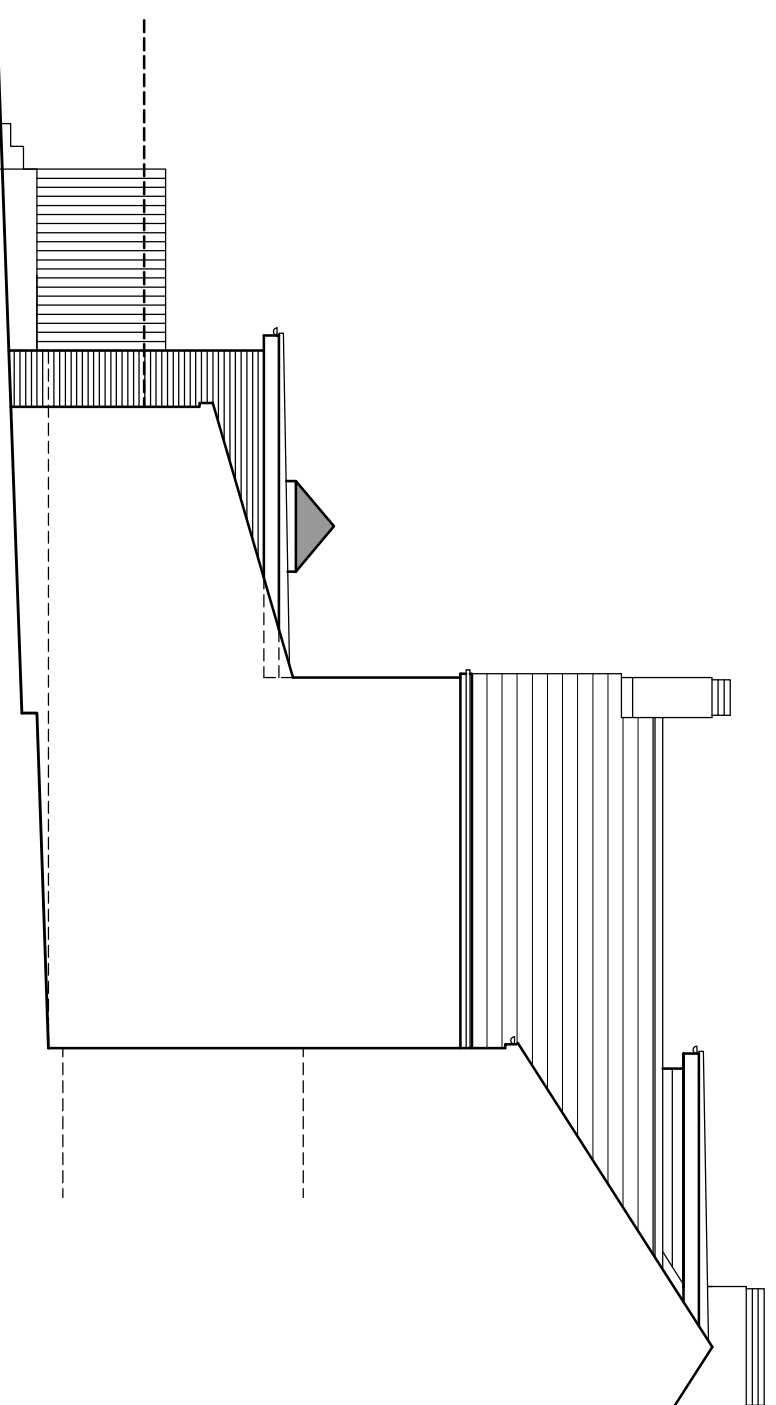

**SIDE ELEVATION FACING 35**

Rev: A Extension reduced in depth, 10.10.22

Rev:

Rev:

Rev:

This drawing must not be scaled.  
Figured dimensions and levels to be used.  
Any inaccuracies must be notified to the designer.  
Detail drawings and large scale drawings take precedence over smaller drawings.

THIS DRAWINGS IS COPYRIGHT ©

PRELIMINARY	
PLANNING	✓
DESIGN	
BUILDING REGULATIONS	

Project:	1 POWYS ROAD, PENARTH, CF64 3PB TEL.029 2070 3944	Drawing No.	2055 / PL07	Rev.	A
Title:	PROPOSED ALTERATIONS AT BALEWATER, 34 HIGH STREET, PENARTH. PROPOSED ELEVATIONS	Scale:	1:100 @ A3	Date:	AUGUST 2022
		Drawn:	Clg	Checked:	PS