

DO NOT SCALE

NORTHERN CATCHMENT

STORAGE STRUCTURE	INDICATIVE VOLUME PROVIDED	TREATMENT
BASIN 1	442.5m ³	YES
HIGHWAY PAVING 1	0m ³	YES
TOTAL	442.5m ³	

SOUTHERN CATCHMENT

STORAGE STRUCTURE	INDICATIVE VOLUME PROVIDED	TREATMENT
BASIN 2	87m ³	YES
BASIN 3	41m ³	YES
PAVING SYSTEM 2	88m ³	YES
PAVING SYSTEM 3	106m ³	YES
PAVING SYSTEM 4	34m ³	YES
PAVING SYSTEM 5	0m ³	YES
PAVING SYSTEM 6	18m ³	YES
PAVING SYSTEM 7	0m ³	YES
CELLULAR STORAGE 1	114m ³	NO
CELLULAR STORAGE 2	81m ³	NO
CELLULAR STORAGE 3	296m ³	NO
CELLULAR STORAGE 4	305m ³	NO
TOTAL	1170m ³	

NOTES

- ALL LEVELS ARE IN METRES AOD UNLESS OTHERWISE SPECIFIED.
- ALL STORAGE HAVE BEEN SIZED USING FEH RAINFALL DATA AND IS INDICATIVE WITH THE FOLLOWING FACTORS NEEDING CONFIRMATION PRIOR TO DETAILED DESIGN - FINALISED SITE LAYOUT PLAN, FLOOD LEVELS FROM THE ADJACENT RIVER ELY.
- PRELIMINARY STORAGE VOLUMES ARE BASED ON VARIABLE DISCHARGE OUTFALLS. ONCE FLOOD LEVELS ARE CONFIRMED AND SHOULD IT BE FOUND THAT OUTFALLS ARE SURCHARGED THIS WILL AFFECT THE STORAGE VOLUMES REQUIRED ON SITE.
- SITE LAYOUT TAKEN FROM MASTER PLAN RECEIVED FROM LOYN+CO ARCHITECTS JULY 2022.
- IT IS PROPOSED TO DISCHARGE ALL SURFACE WATER RUNOFF FROM THE SITE TO THE ADJACENT RIVER ELY USING A STAGE DISCHARGE APPROACH, WHICH IS TO BE AGREED WITH THE SAB PRIOR TO DETAILED DESIGN.
- TOPOGRAPHICAL DATA TAKEN FROM DRAWING 2786-T-001 THROUGH 010 PRODUCED BY GWALIA SURVEYORS DATED 04/02/2019.
- ATTENUATION PROVISIONS FOR RAINGARDENS HAVE NOT BEEN FACTORED INTO THE AVAILABLE ON SITE STORAGE, TO BE CONFIRMED AS PART OF DETAILED DESIGN.

KEY

- SITE BOUNDARY
- PROPOSED LANDSCAPED SUDS
- CELLULAR STORAGE TANK
- PERMEABLE PAVING SYSTEM
- PROPOSED SURFACE WATER SEWER
- PROPOSED FOUL RISING MAIN
- PROPOSED PERFORATED PIPEWORK
- PROPOSED FLOW CONTROL CHAMBER
- 15m RADIUS CORDON SAINTAIRE
- INDICATIVE RAINGARDENS

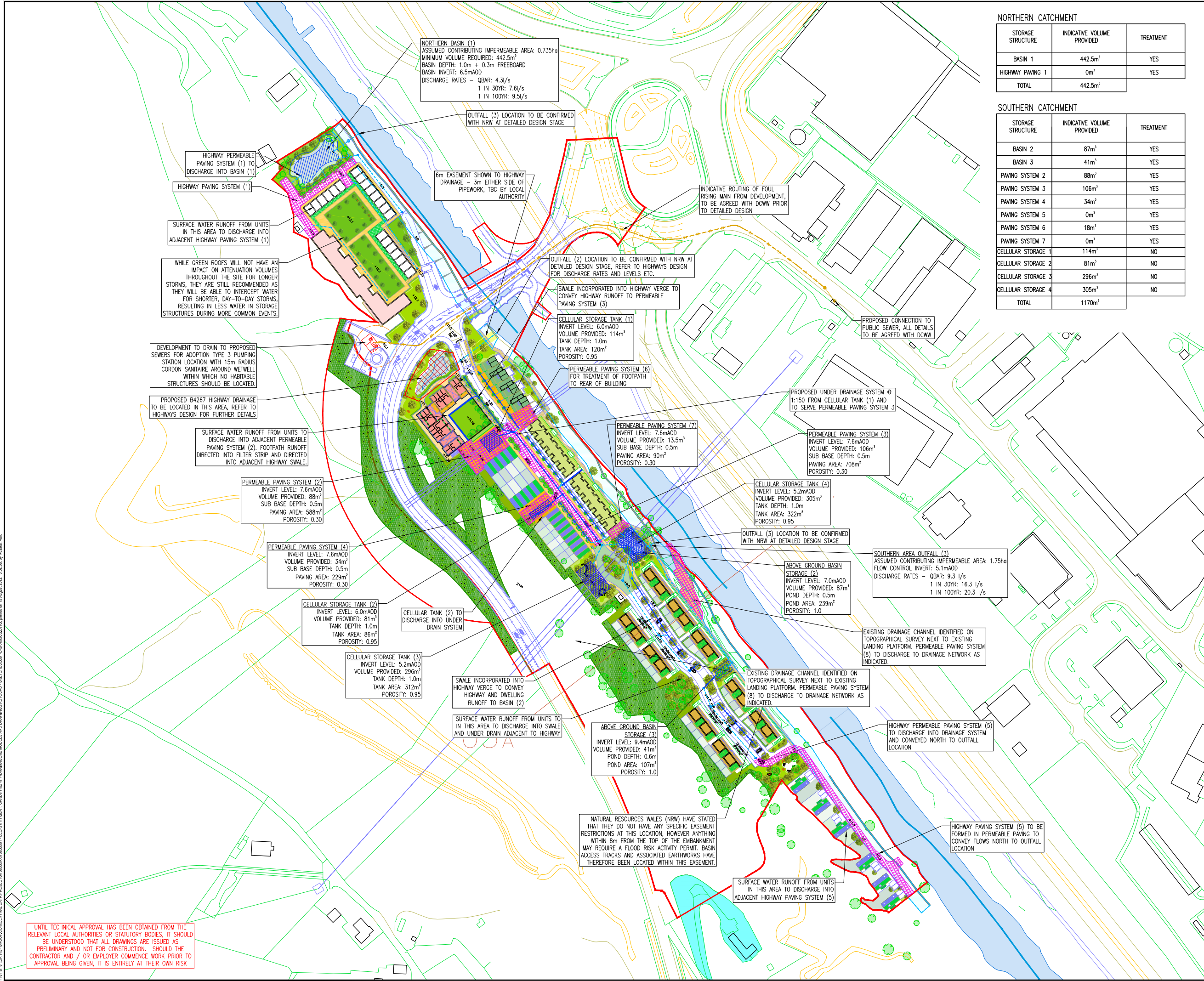

POJ	DATE	BY	DESCRIPTION	CHK	APP
POJ3	19/08/2022	AR	REVISED TO SUIT NEW LAYOUT	AR	AB
POJ2	17/09/2020	CS	REVISED TO SUIT NEW LAYOUT	AR	AR
POJ1	20/02/2020	CS	FIRST ISSUE	AR	AR

DRAWING STATUS: S2 - FOR INFORMATION

wsp

1 Capital Quarter, Tyndall St, Cardiff, CF10 4BZ, UK
T+44 (0) 292 076 9200
wsp.com

CLIENT: PHIL WORTHING

ARCHITECT: LOYN + CO ARCHITECTS

SITE/PROJECT: RESIDENTIAL DEVELOPMENT AT FORMER LECKWITH QUAY, CARDIFF

TITLE: DRAINAGE STRATEGY CONCEPT PLAN

SCALE @ A1:	CHECKED:	APPROVED:	
1:1250	AB	AB	
PROJECT NO:	DESIGNED:	DRAWN:	DATE:
70053561	AR	AR	AUG 2022
DRAWING NO:	REV:		
3561-WSP-DR-C-200	P03		

© WSP UK Ltd

File name: UK:\WSPGROUP\COMMON\DATA\PROJECTS\70053561\WSP\DRAINAGE\20 MODELS AND DRAWINGS\AUTOCAD - SKETCHES\3561-DR-C-003.DWG, created on 19 August 2022 10:52:08, by: Richard_Alex

UNTIL TECHNICAL APPROVAL HAS BEEN OBTAINED FROM THE RELEVANT LOCAL AUTHORITIES OR STATUTORY BODIES, IT SHOULD BE UNDERSTOOD THAT ALL DRAWINGS ARE ISSUED AS PRELIMINARY AND NOT FOR CONSTRUCTION. SHOULD THE CONTRACTOR AND / OR EMPLOYER COMMENCE WORK PRIOR TO APPROVAL BEING GIVEN, IT IS ENTIRELY AT THEIR OWN RISK