

C	Layout Amendments	07.06.23	JTF
B	Layout Amendments	17.03.23	JTF
A	Layout Amendments	17.01.23	JTF
-	Layout Amendments	22.12.22	JTF

DRAWINGS PRODUCED BY

T.J. Crump Oakwrights Ltd
The Lakes, Swainshill,
Hereford, HR4 7PU

+44 (0)1432 353353
enquiries@oakwrights.co.uk

© This drawing, its contents, and all information contained therein is protected by Copyright. It may be used once only for its intended purpose under a contract with T.J. Crump Oakwrights Ltd, but not for any other use or purpose. This drawing is for Planning purposes and does not constitute a construction issue drawing. All setting out dimensions and levels are indicative and are subject to detailed site survey and site conditions. The Client and their agent are responsible for ensuring that Building Control and construction drawings are carried out following Planning approval. Scaling from this drawing is for Local Planning Authority information only.

CLIENT
Mr & Mrs Paul Booth

SITE ADDRESS
Land adj. Littlemoor Farm,
Llysworney, Cowbridge,
Vale of Glamorgan, CF71 7NQ

PROJECT
Proposed New Dwelling

DEPARTMENT
ARCHITECTURE

DRAWING
SITE SECTION

SCALE
1:200 @ A3

DATE DRAWN 24.10.22	DATE ISSUED 07.06.23
------------------------	-------------------------

DRAWN JTF	CHECKED MH
--------------	---------------

ISSUE STATUS

DRG. NO.
19-201.BOO-09

REV.
C

SITE SECTION
Existing
Scale 1:200



SITE SECTION
Proposed
Scale 1:200

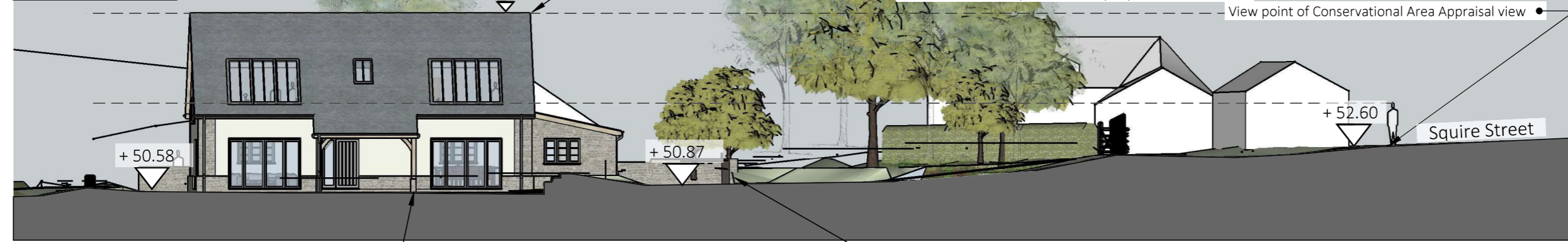

SITE SECTION
Proposed and Existing
Scale 1:200

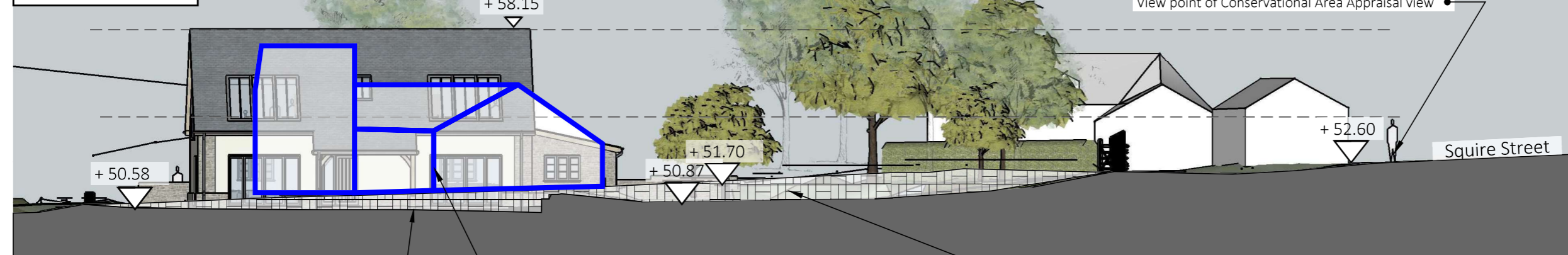

SITE SECTION
Proposed and Existing
Scale 1:200

