

- Material Key:**
- 1 Existing natural slate tiles
 - 2 Glazed link
 - 3 Aluminium sliding doors
 - 4 Vertically orientated natural timber cladding
 - 5 Rainwater goods black to match existing

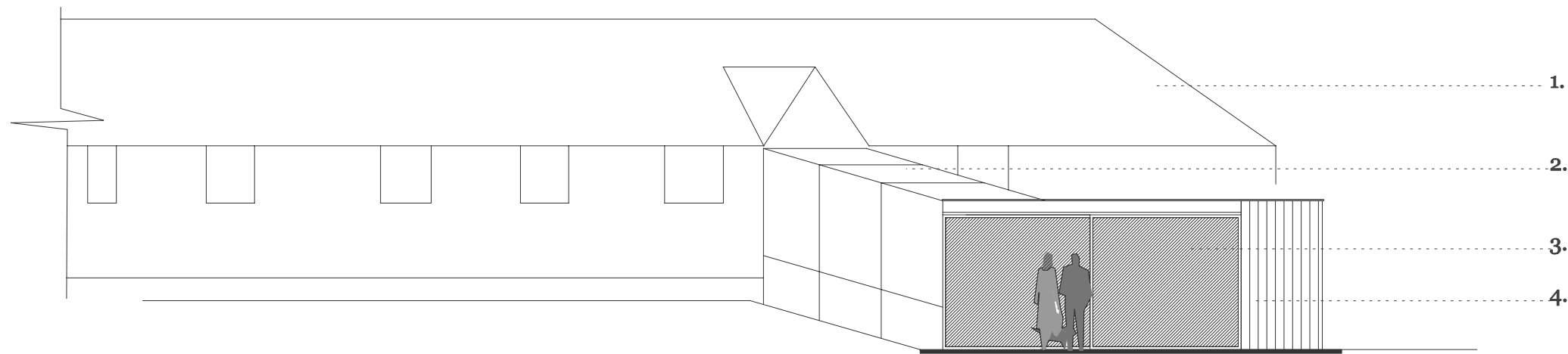

WEST FACING

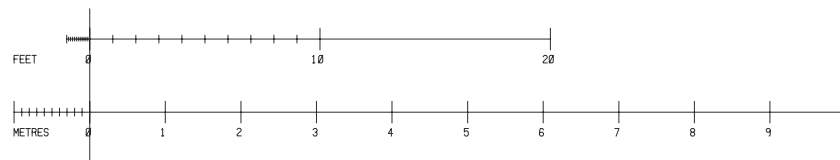
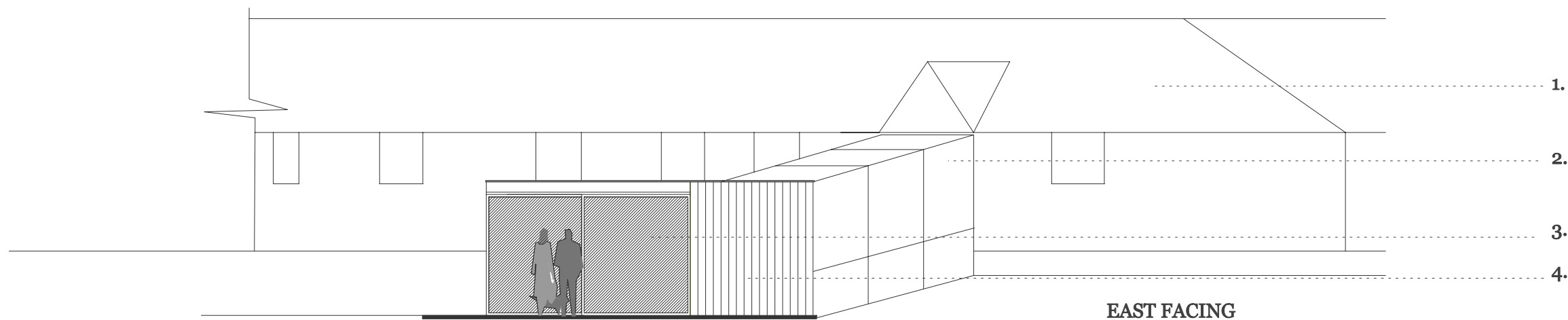

EAST FACING

Notes:

Rev 1 - Oct 23 - Design update

Project : Single storey garden structure with glazed link to existing barn

Job No : 1010 0304 Ishton Barn

Title : Proposed face on elevations west and east facing

Client : Stuart and Jo Pyman

Drawing No : AE 05

1010 Architects.

Studio 2
The Coach House, Stanwell Road
Penarth, CF64 3EU

tel. +44(0) 029 2071 0100 email; info@1010architects.com

PLANNING

Revision

1							
---	--	--	--	--	--	--	--

Scale 1: 100 @ A3	Date April 23	Drawn CAD	Checked AA
-----------------------------	-------------------------	---------------------	----------------------

