

- Material Key:**
- 1. Existing natural slate tiles
 - 2. Glazed link
 - 3. Aluminium sliding doors
 - 4. Vertically orientated natural timber cladding
 - 5. Rainwater goods black to match existing
 - 6. Bird box

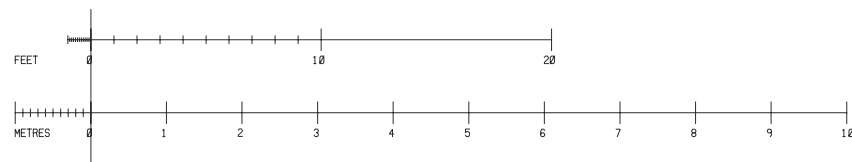
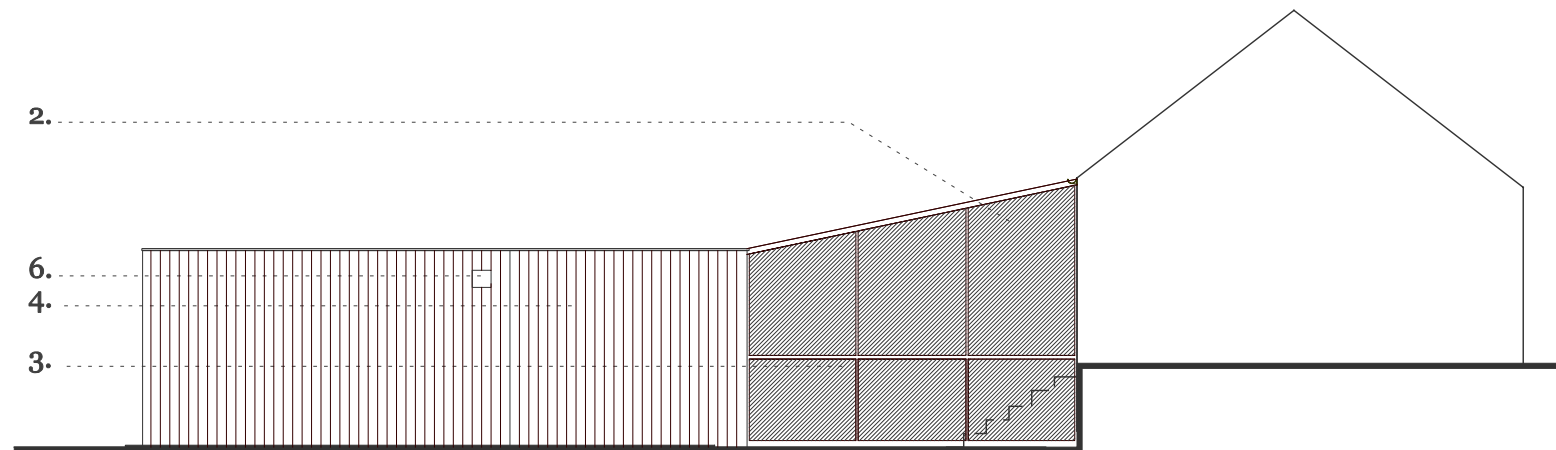

Notes:

- Rev 1 - Oct 23 - Design update
- Rev 2 - Jan 24 - Bird box added in recognition of biodiversity enhancement

Project : Single storey garden structure with glazed link to existing barn

Job No : 1010 0304 Ishton Barn

Title : Proposed side elevation east facing

Client : Stuart and Jo Pyman

Drawing No : AE 03

1010 Architects.

Studio 2
The Coach House, Stanwell Road
Penarth, CF64 3EU
tel. +44(0) 029 2071 0100

email; info@1010architects.com

PLANNING

Revision

| | | | | | | | | | |
|---|---|--|--|--|--|--|--|--|--|
| 1 | 2 | | | | | | | | |
|---|---|--|--|--|--|--|--|--|--|

| | | | |
|--------------|-------------|--------------|----------------|
| Scale | Date | Drawn | Checked |
| 1: 100 @ A3 | April 23 | CAD | AA |

