

- Material Key:**
- 1. Existing natural slate tiles
  - 2. Glazed link
  - 3. Aluminium sliding doors
  - 4. Vertically orientated natural timber cladding
  - 5. Rainwater goods black to match existing

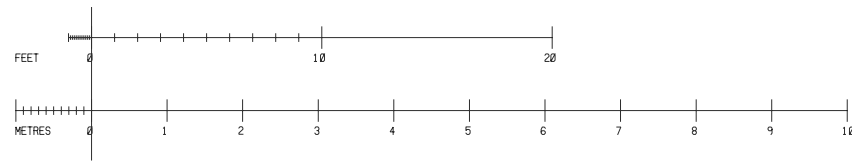
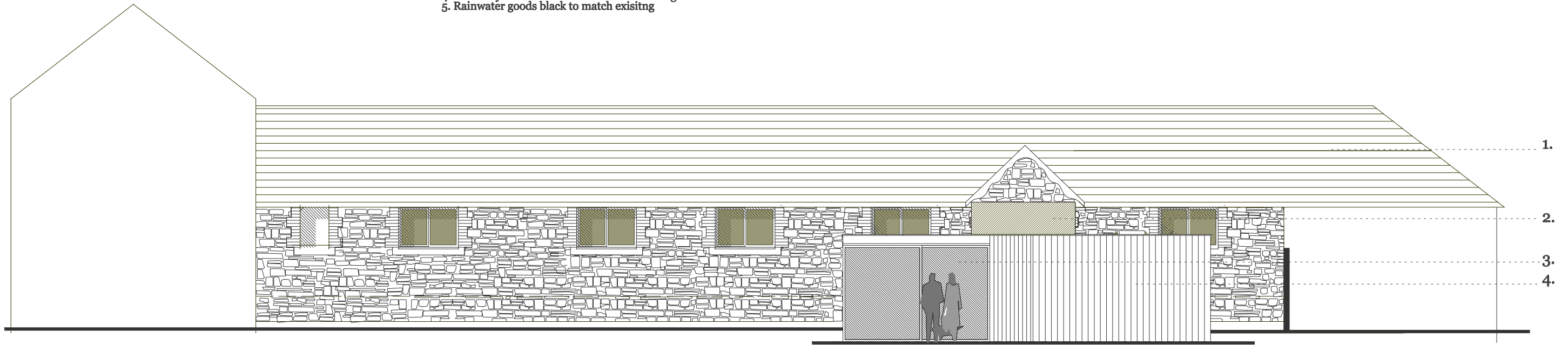

**Notes:**

Rev 1 - Oct 23 - Design update

**Project :** Single storey garden structure with glazed link to existing barn

**Job No :** 1010 0304 Ishton Barn

**Title :** Proposed rear elevation south west facing

**Client :** Stuart and Jo Pyman

**Drawing No :** AE 01

**1010 Architects.**

Studio 2  
The Coach House, Stanwell Road  
Penarth, CF64 3EU

tel. +44(0) 029 2071 0100 email; info@1010architects.com

**PLANNING**

**Revision**

1							
---	--	--	--	--	--	--	--

<b>Scale</b>	<b>Date</b>	<b>Drawn</b>	<b>Checked</b>
1: 100 @ A3	April 23	CAD	AA

