

SOUTH ELEVATION  
SCALE 1:100 @ A1

WEST ELEVATION  
SCALE 1:100 @ A1

NORTH ELEVATION  
SCALE 1:100 @ A1

EAST ELEVATION  
SCALE 1:100 @ A1

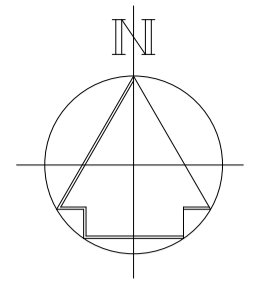

PROPOSED SITE PLAN  
SCALE 1:200 @ A1

NOTE:-  
• LEVELS ARE ABSTRACT ONLY AND TO BE CONFIRMED.  
• DETAILS REGARDING SURFACE WATER TO BE CONFIRMED.

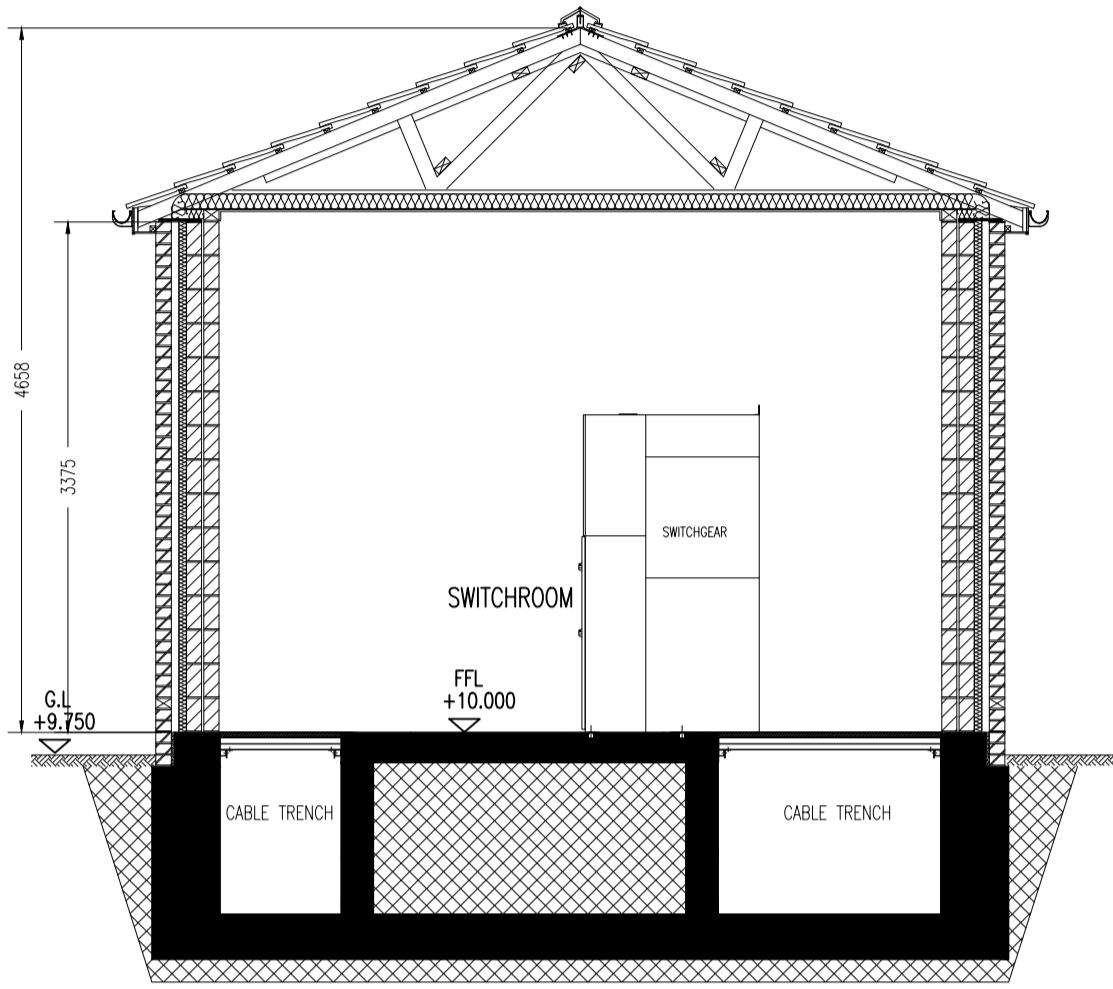

SECTION A - A  
SCALE 1:50 @ A1

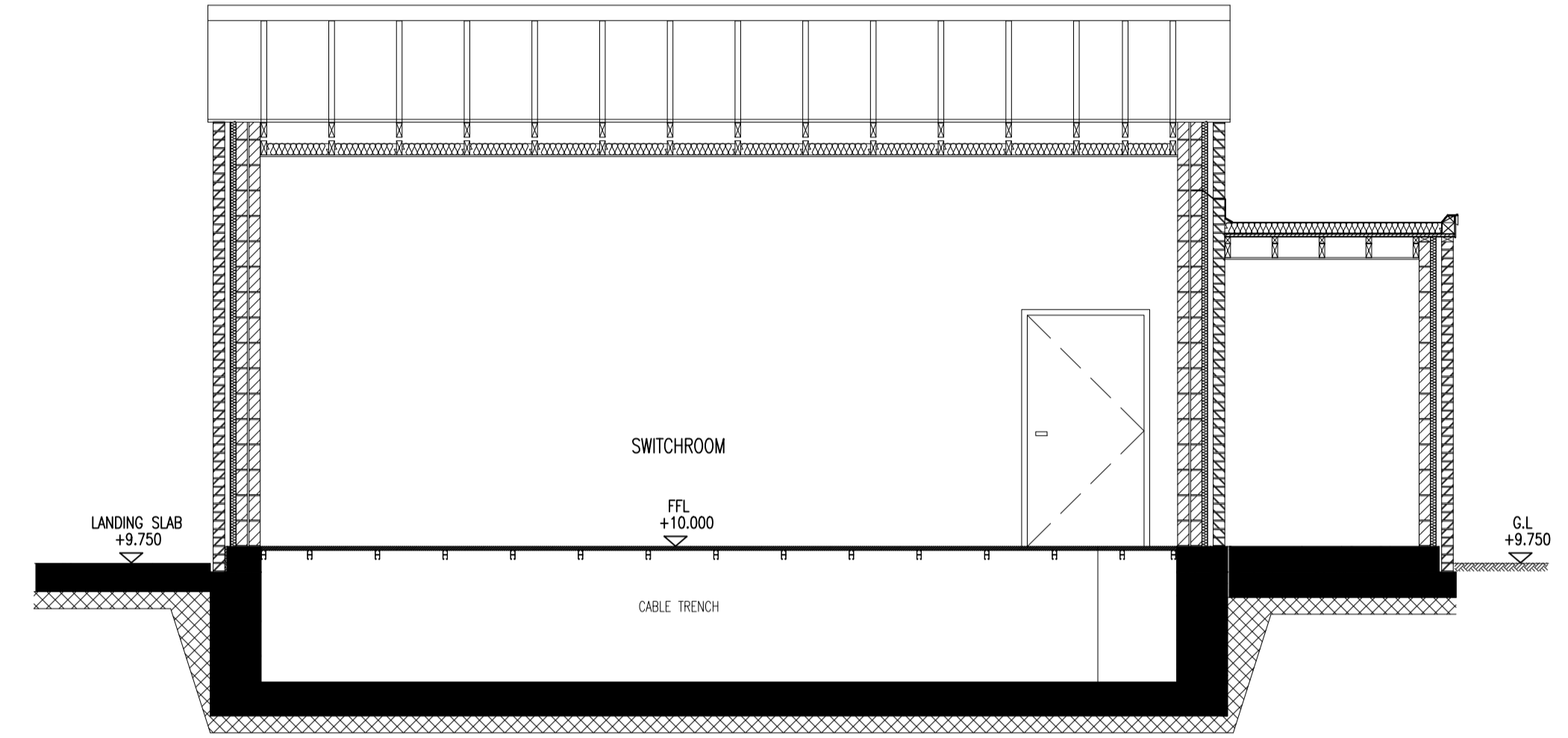

SECTION B - B  
SCALE 1:50 @ A1

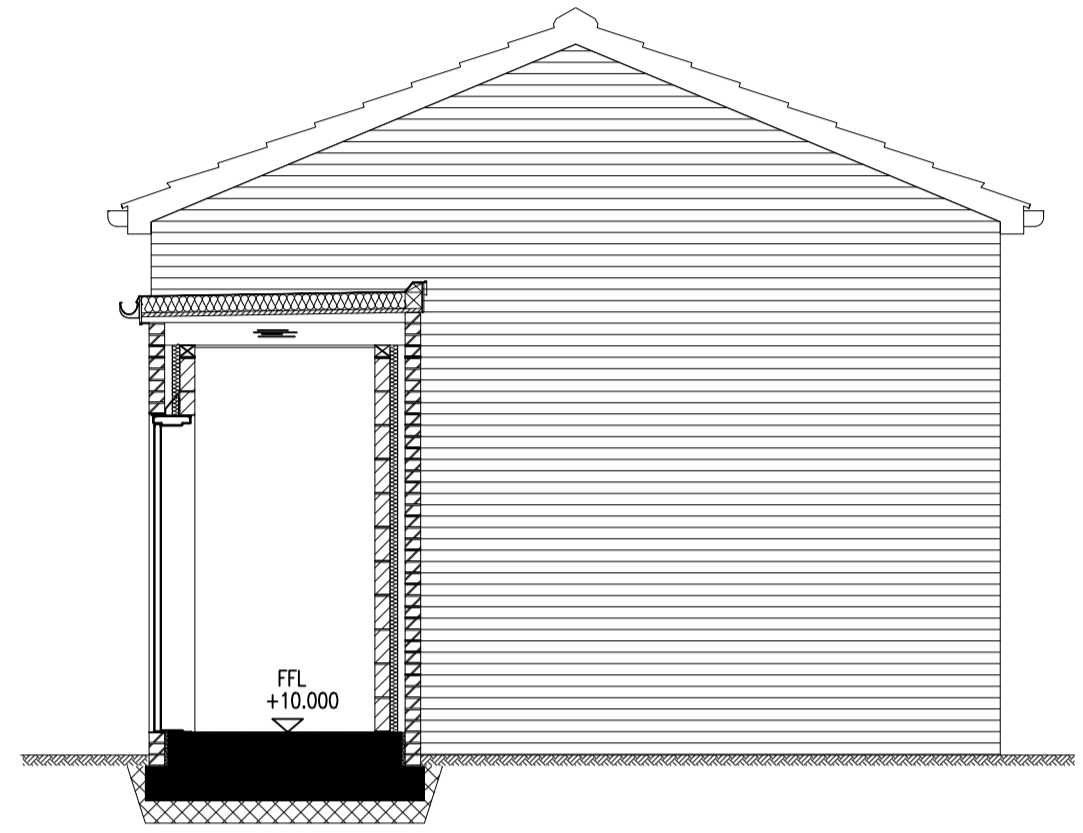

SECTION C - C  
SCALE 1:50 @ A1

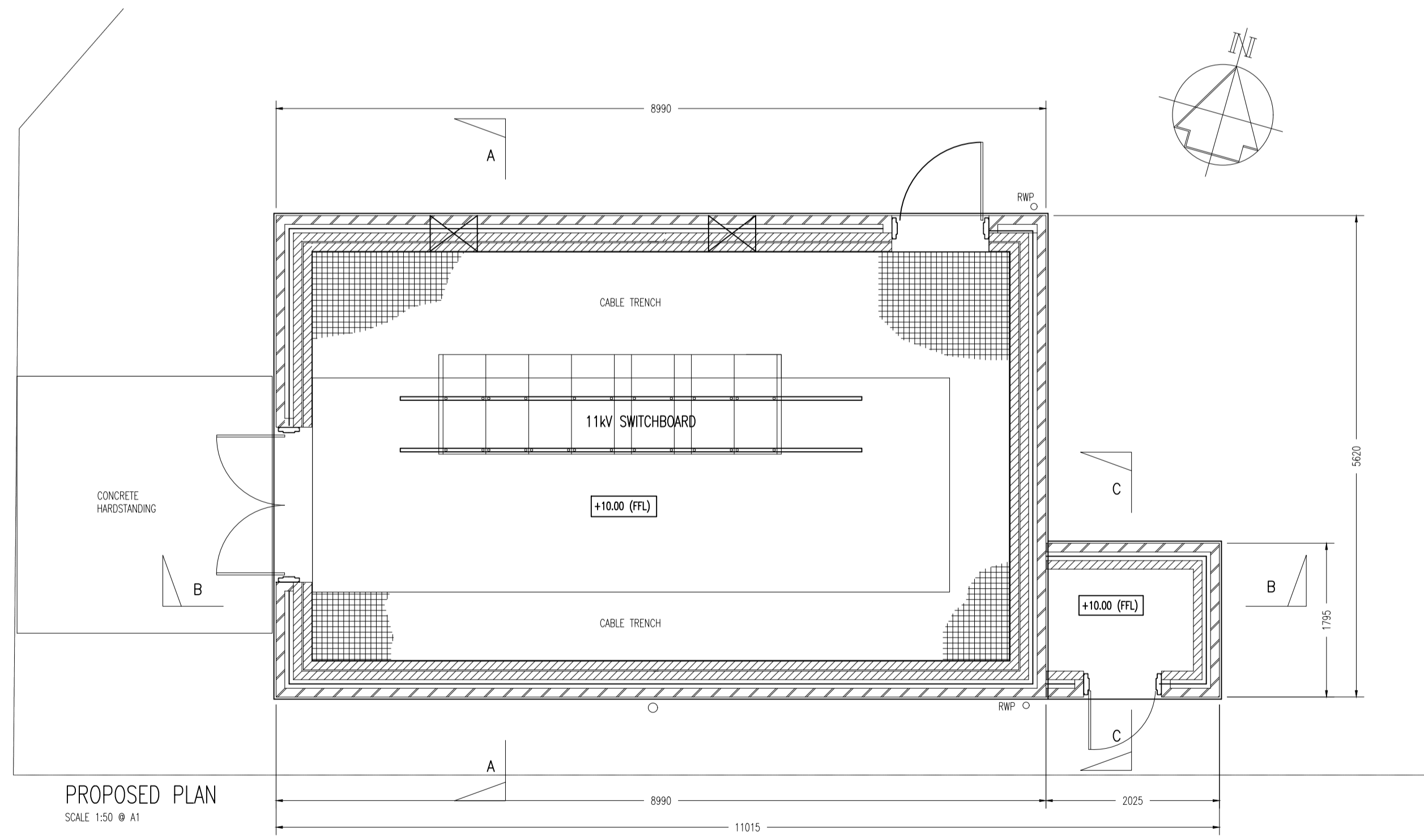

PROPOSED PLAN  
SCALE 1:50 @ A1

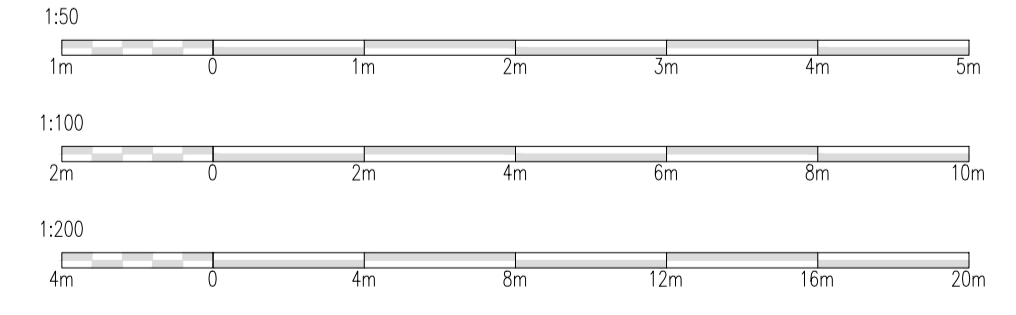

No.	REVISION	by	date	No.	REVISION	by	date
A	SCALE BAR ADDED AND DRAWING STAGE AMENDED TO PRELIMINARY.	AP	24.07.23				

NOTES  
 1 Do not scale from this drawing  
 2 All dimensions to be checked on site  
 3 \*As built drawings are prepared, in part, based upon information furnished by others. While this information is believed to be reliable, James & Nicholas LLP assume no responsibility for the accuracy of \*As built drawings or for any errors or omissions that may have been incorporated into them as a result of incorrect information provided to us by others. Those relying on an \*As built drawing are advised to obtain independent verification of its accuracy.

STAGE  
 PRELIMINARY

REFER ALSO TO THE FOLLOWING:  
 Drawings:  
 Bending Schedules:

CLIENT  
 WELSH GOVERNMENT

**james&nicholas**  
 Grove House, Grove Place, Port Talbot SA13 1XA • Tel 01639 885431 • Fax 01639 891687  
 admin@jamesandnicholas.com • www.jamesandnicholas.com  
 James & Nicholas Limited Liability Partnership. Registered in the UK No. OC303071

Job title  
 ASTON MARTIN LAGONDA SUBSTATION LOCATION

Drawing title  
 PROPOSED BUILDING

drawn	checked	approved	by	date
FL	AP	KJT		28.06.23
				28.06.23
				28.06.23

Job No:	Drawing No:	Rev.
23.57	A02	A

scales: 1:50, 1:100 & 1:200 @ A1

