

Powell - Location plan

Supplied by: www.ukmapcentre.com
Serial No: 264707
Centre Coordinates: 307836,176310
Production Date: 25/05/2023 17:09:55

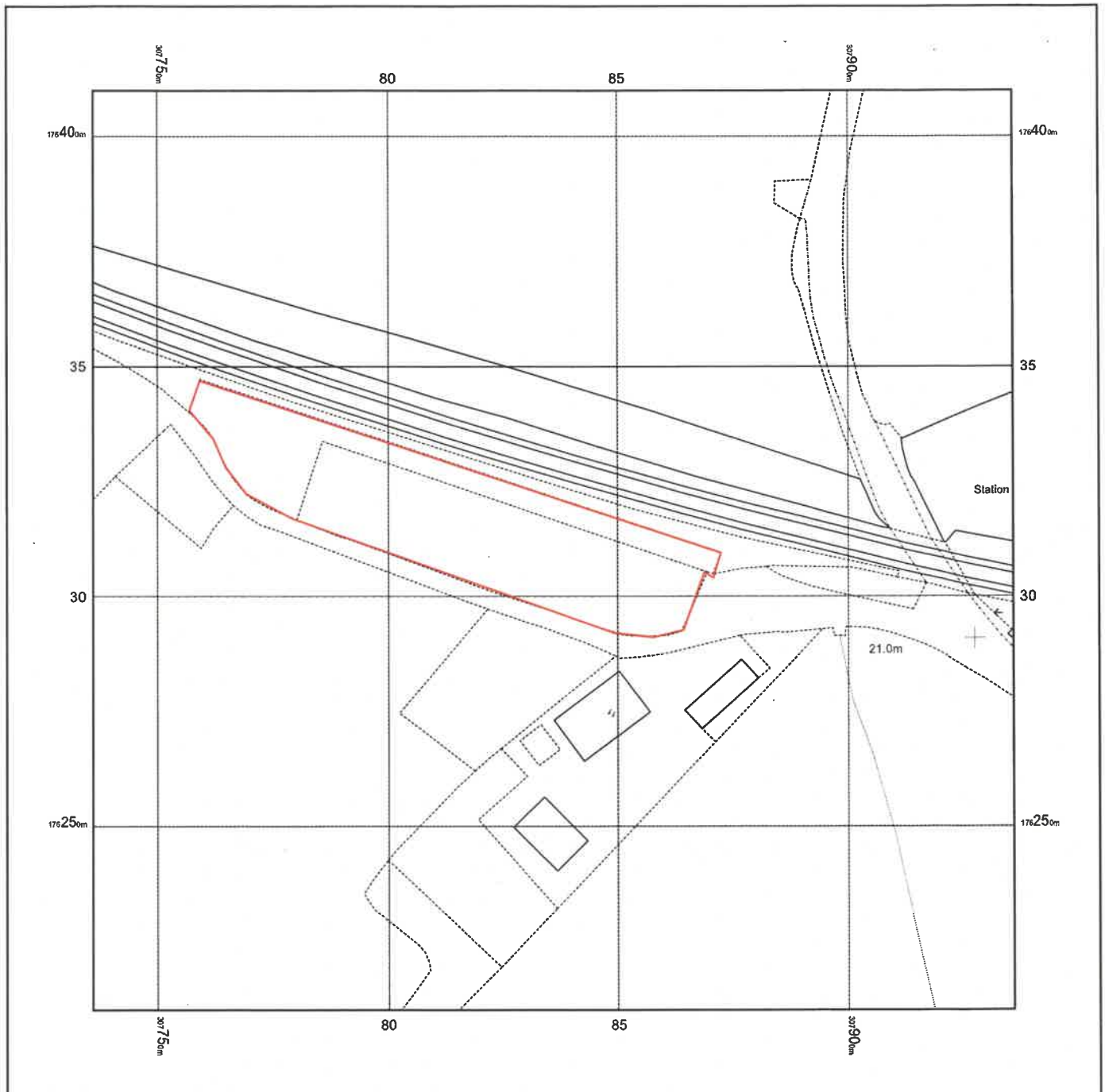

© Crown copyright and database rights 2023 Ordnance Survey 100048957. The representation of road, track or path is no evidence of a boundary or right of way. The representation of features as lines is no evidence of a property boundary.

0m 1cm = 12.5m 62.5m

Scale 1:1250

Willis & Co.

Chartered Town Planners

30 The Causeway, Chippenham, Wiltshire, SN15 3DB
Telephone; 01249 444975 Email; Willisplan@aol.com

Title; Powell
Former Peterston Rail Station Site, Station Terrace, Peterston-Super-Ely
Location Plan

Scale; 1:1250 @ A4 **Date;** May 2023 **Plan No;** MP-JH-01



Copyright. Do not reproduce, in whole or part, without express consent.
Reproduced from the Ordnance Survey map with the permission of HMSO, Licence No. AL 51841A/0001