

House Type: SHELBY

Floor Area = 112.8 m² 1213.77 ft²

Measured structurally between inner faces of blockwork & excludes any integral garage

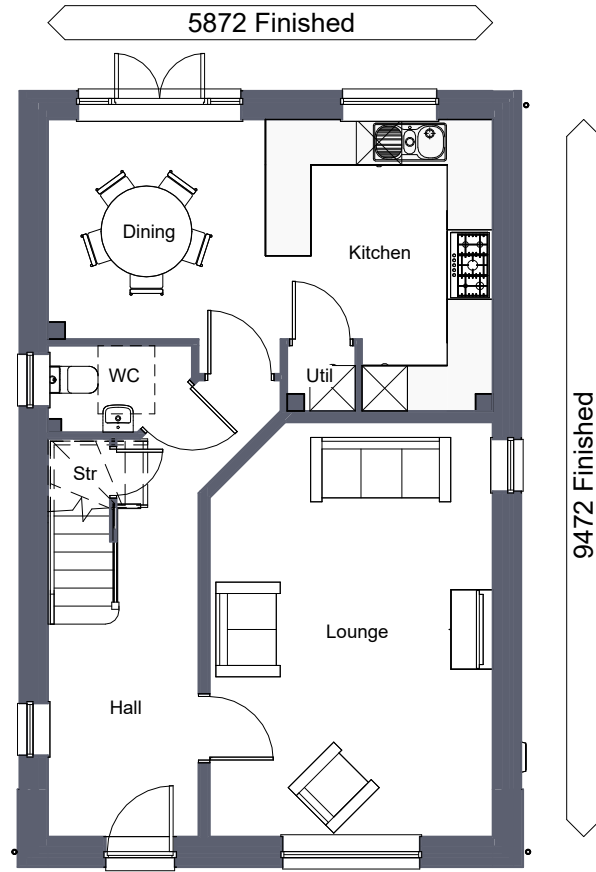

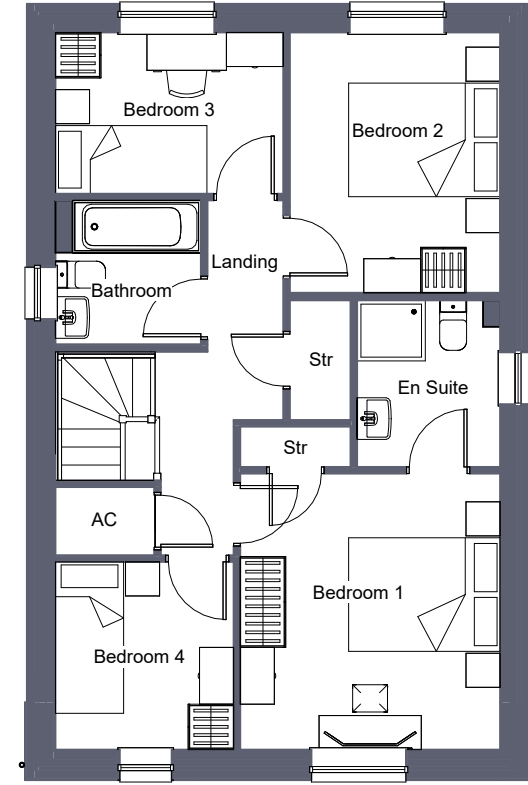

GROUND FLOOR
1 : 100

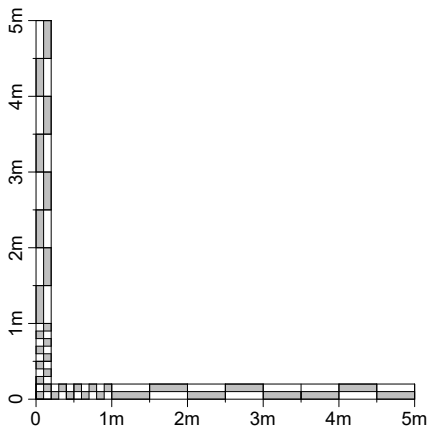

FIRST FLOOR
1 : 100



 <p>Lewis Homes</p>	PROJECT HOUSE TYPE SHELBY	SCALE 1 : 100 @ A3	DATE May 2023	DRAWN BY 	Date:
	DRAWING TITLE FLOOR PLANS	PROJECT NO. 2364/ P/SHE/01	DRAWING NO.	REVISION	2023

DO NOT SCALE FROM THIS DRAWING. WORK TO FIGURED DIMENSIONS ONLY. Any discrepancies are to be referred to Hammond Architectural Ltd. Contractors, subcontractors and suppliers must verify all dimensions on site before commencing any work or making any workshop drawings. All drawings are copyright of Hammond Architectural Ltd 2022



FRONT.
1 : 100



SIDE L.
1 : 100



REAR.
1 : 100



SIDE R.
1 : 100

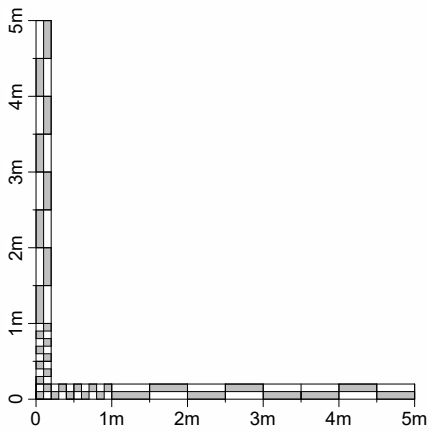

	PROJECT HOUSE TYPE SHELBY	SCALE 1 : 100 @ A3	DATE May 2023	DRAWN BY 	Date:
	DRAWING TITLE ELEVATIONS	PROJECT NO. 2364/ P/SHE/02	DRAWING NO.	REVISION	2023

DO NOT SCALE FROM THIS DRAWING. WORK TO FIGURED DIMENSIONS ONLY. Any discrepancies are to be referred to Hammond Architectural Ltd. Contractors, subcontractors and suppliers must verify all dimensions on site before commencing any work or making any workshop drawings. All drawings are copyright of Hammond Architectural Ltd 2023