

House Type: ROXBURY

Floor Area = 131.8 m² 1418.64 ft²

Measured structurally between inner faces of blockwork & excludes any integral garage

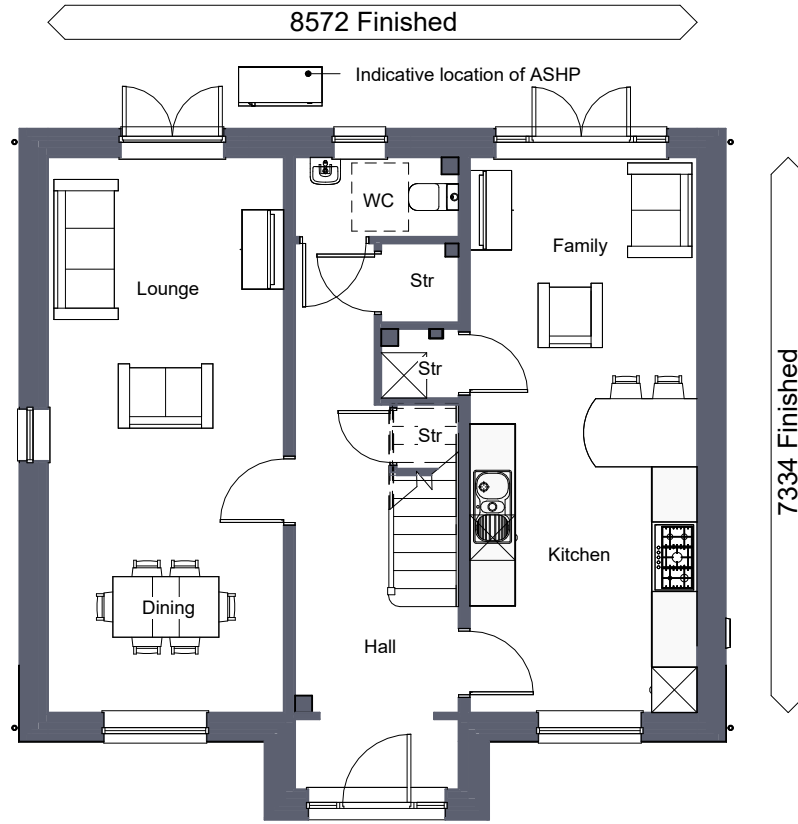

GROUND FLOOR
1 : 100

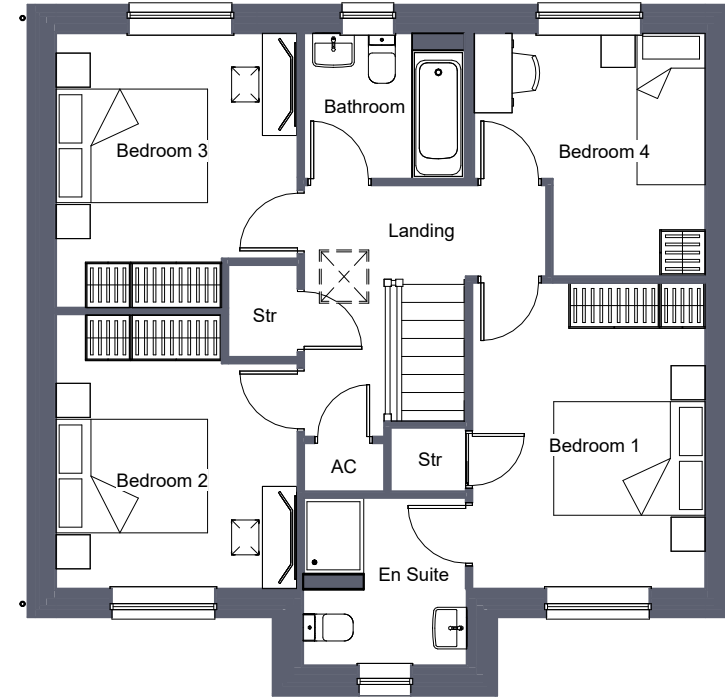

FIRST FLOOR
1 : 100

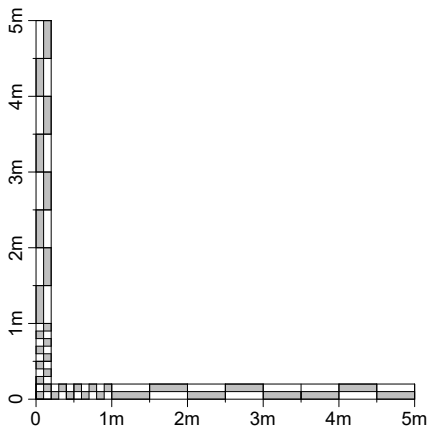

<p>PROJECT HOUSE TYPE ROXBURY</p> <p>DRAWING TITLE FLOOR PLANS</p>	<p>SCALE 1 : 100 @ A3</p>	<p>DATE May 2023</p>	<p>DRAWN BY </p>	<p>07.02.24 Date:</p>
	<p>Rev: Description: A Indicative PV & ASHP added</p>	<p>PROJECT NO. 2364/ P/ROX/01</p>	<p>DRAWING NO. A</p>	<p>REVISION A</p>



DO NOT SCALE FROM THIS DRAWING. WORK TO FIGURED DIMENSIONS ONLY. Any discrepancies are to be referred to Hammond Architectural Ltd. Contractors, subcontractors and suppliers must verify all dimensions on site before commencing any work or making any workshop drawings. All drawings are copyright of Hammond Architectural Ltd 2022

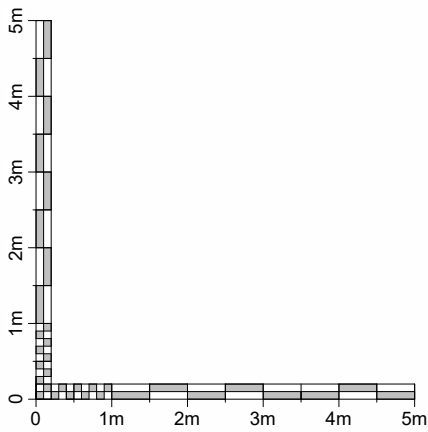

FRONT
1 : 100



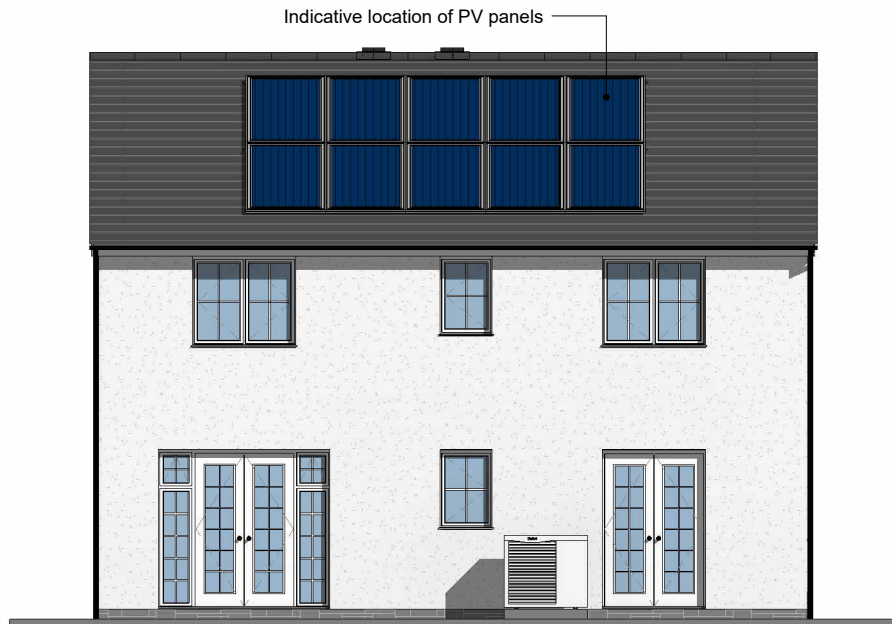

SIDE
1 : 100



REAR
1 : 100



SIDE
1 : 100

 Lewis Homes	PROJECT HOUSE TYPE ROXBURY	SCALE 1 : 100 @ A3	DATE May 2023	DRAWN BY 	Date:
	DRAWING TITLE ELEVATION RENDER/STONE ST4	PROJECT NO. 2364/ P/ROX/03	DRAWING NO.	REVISION	

DO NOT SCALE FROM THIS DRAWING. WORK TO FIGURED DIMENSIONS ONLY. Any discrepancies are to be referred to Hammond Architectural Ltd. Contractors, subcontractors and suppliers must verify all dimensions on site before commencing any work or making any workshop drawings. All drawings are copyright of Hammond Architectural Ltd 2023