

# House Type: ROXBURY

Floor Area = 131.8 m<sup>2</sup> 1418.64 ft<sup>2</sup>

Measured structurally between inner faces of blockwork & excludes any integral garage

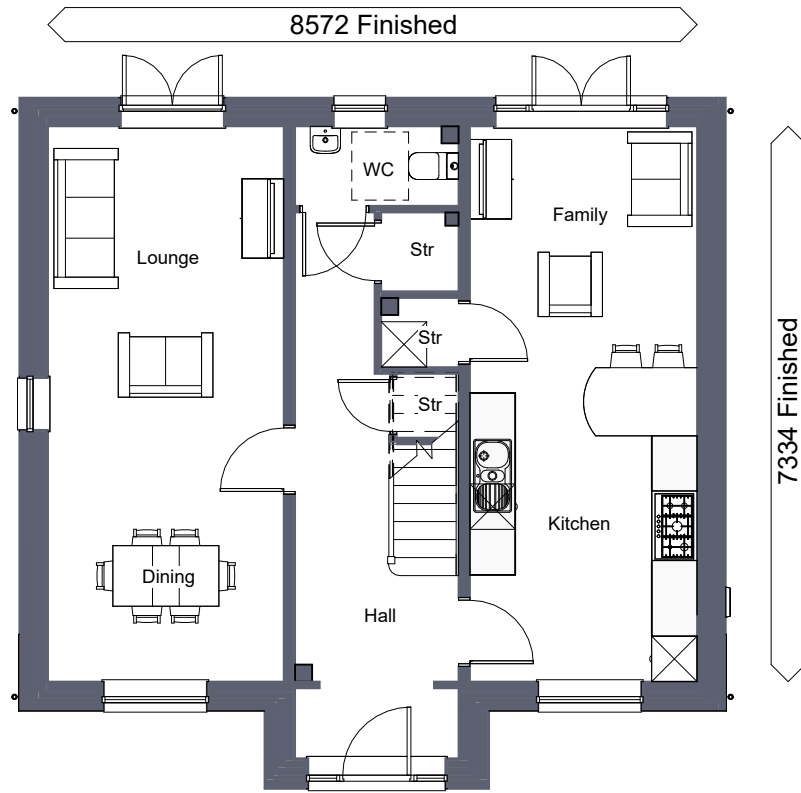

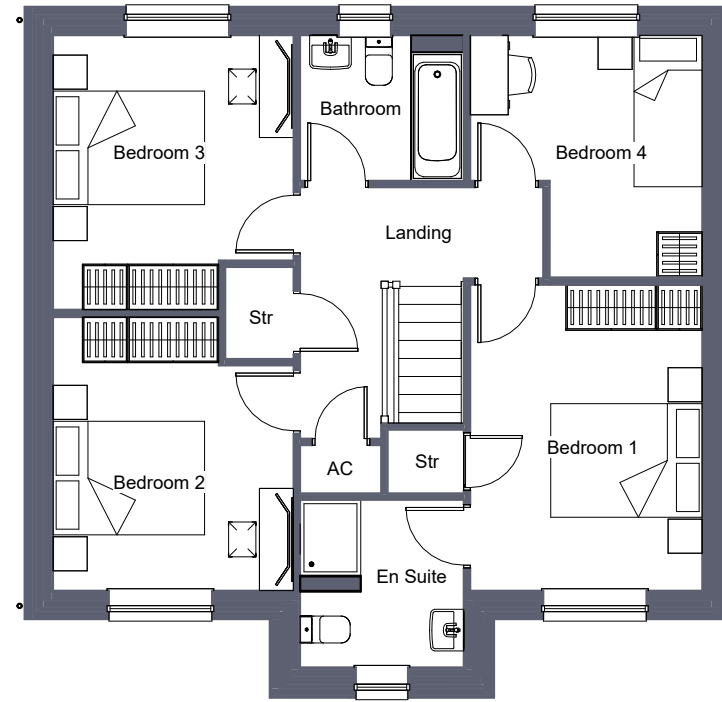

**GROUND FLOOR**  
1 : 100

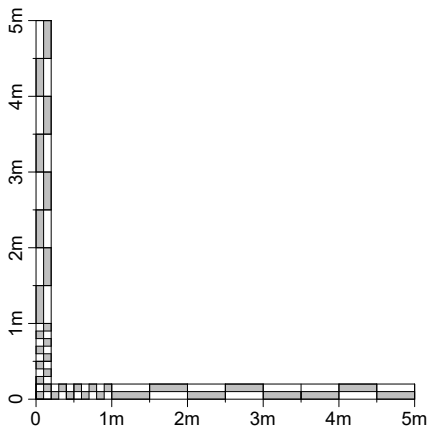

**FIRST FLOOR**  
1 : 100



 <p><b>Lewis Homes</b></p>	PROJECT HOUSE TYPE <b>ROXBURY</b>	SCALE 1 : 100 @ A3	DATE May 2023	DRAWN BY 	Date:
	DRAWING TITLE <b>FLOOR PLANS</b>	PROJECT NO. <b>2364/ P/ROX/01</b>	DRAWING NO.	REVISION	2023

DO NOT SCALE FROM THIS DRAWING. WORK TO FIGURED DIMENSIONS ONLY. Any discrepancies are to be referred to Hammond Architectural Ltd. Contractors, subcontractors and suppliers must verify all dimensions on site before commencing any work or making any workshop drawings. All drawings are copyright of Hammond Architectural Ltd 2022



**FRONT.**  
1 : 100



**SIDE L.**  
1 : 100





**REAR.**  
1 : 100

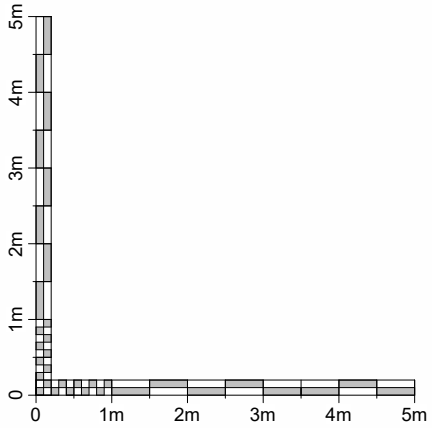

**SIDE R.**  
1 : 100



 <b>Lewis Homes</b>	PROJECT HOUSE TYPE <b>ROXBURY</b>	SCALE 1 : 100 @ A3	DATE May 2023	DRAWN BY 	Date:
	DRAWING TITLE <b>ELEVATIONS</b>	PROJECT NO. <b>2364/ P/PROX/02</b>	DRAWING NO.	REVISION	2023

DO NOT SCALE FROM THIS DRAWING. WORK TO FIGURED DIMENSIONS ONLY. Any discrepancies are to be referred to Hammond Architectural Ltd. Contractors, subcontractors and suppliers must verify all dimensions on site before commencing any work or making any workshop drawings. All drawings are copyright of Hammond Architectural Ltd 2023