

# House Type: 5P3B WDQR

Floor Area = 94.3 m<sup>2</sup> 1015.52 ft<sup>2</sup>

Measured structurally between inner faces of blockwork & excludes any integral garage

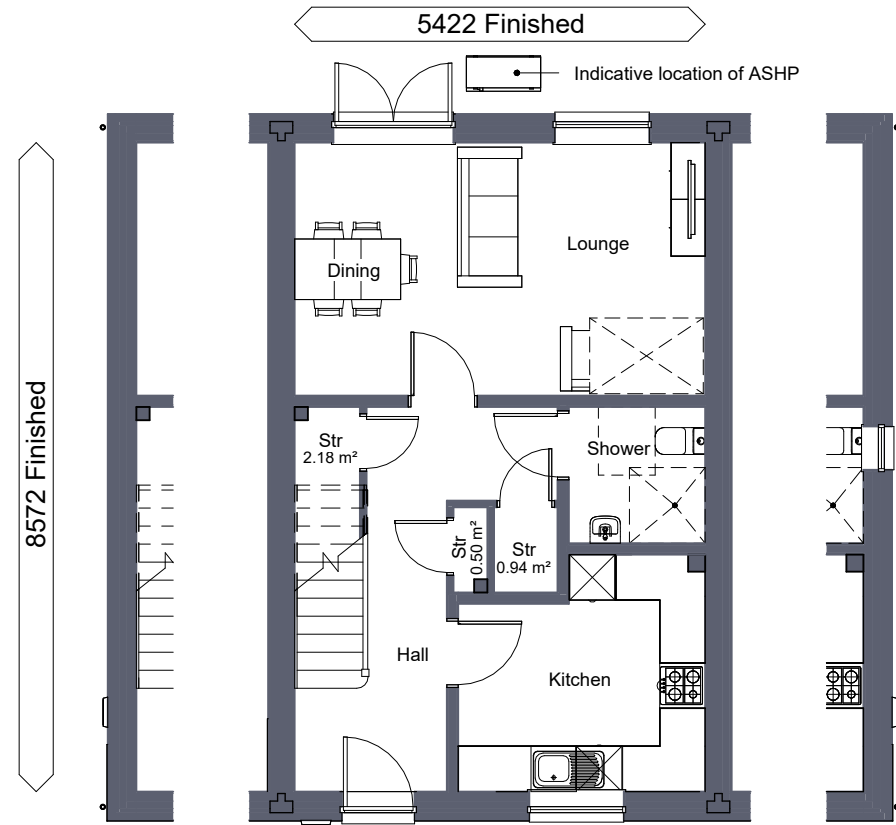

**GROUND FLOOR**  
1 : 100

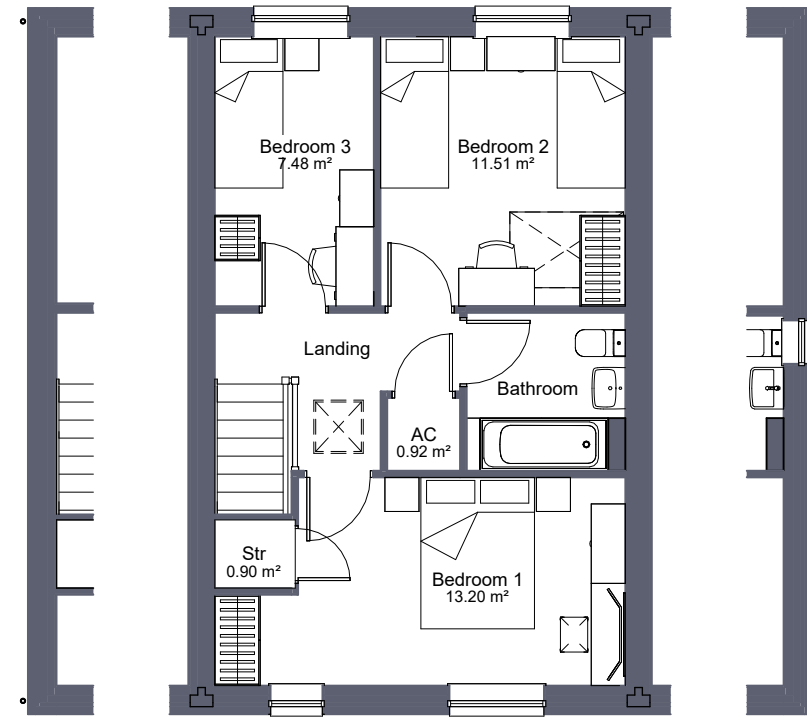

**FIRST FLOOR**  
1 : 100

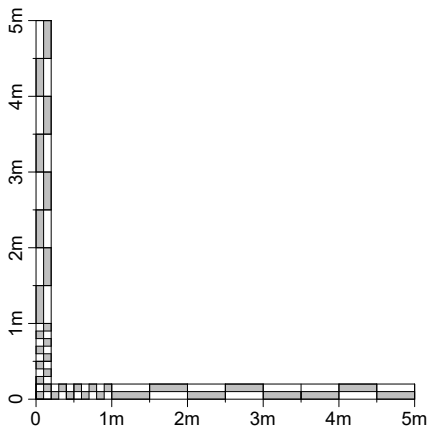

	PROJECT HOUSE TYPE <b>5P3B WDQR</b>	PROJECT NO. <b>2364/ P/5P3B/01</b>	DRAWN BY 	REVISION <b>A</b>
	DRAWING TITLE <b>FLOOR PLANS</b>	SCALE 1 : 100 @ A3	DATE May 2023	DRAWING NO. <b>P/5P3B/01</b>
2023		Date: 07.02.24		
Rev: Description: A Indicative PV & ASHP added				

DO NOT SCALE FROM THIS DRAWING. WORK TO FIGURED DIMENSIONS ONLY. Any discrepancies are to be referred to Hammond Architectural Ltd. Contractors, subcontractors and suppliers must verify all dimensions on site before commencing any work or making any workshop drawings. All drawings are copyright of Hammond Architectural Ltd 2022

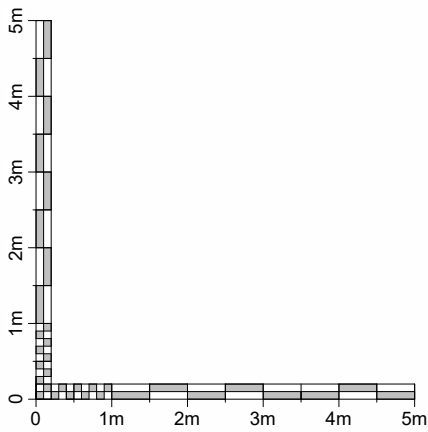

**FRONT**  
1 : 100

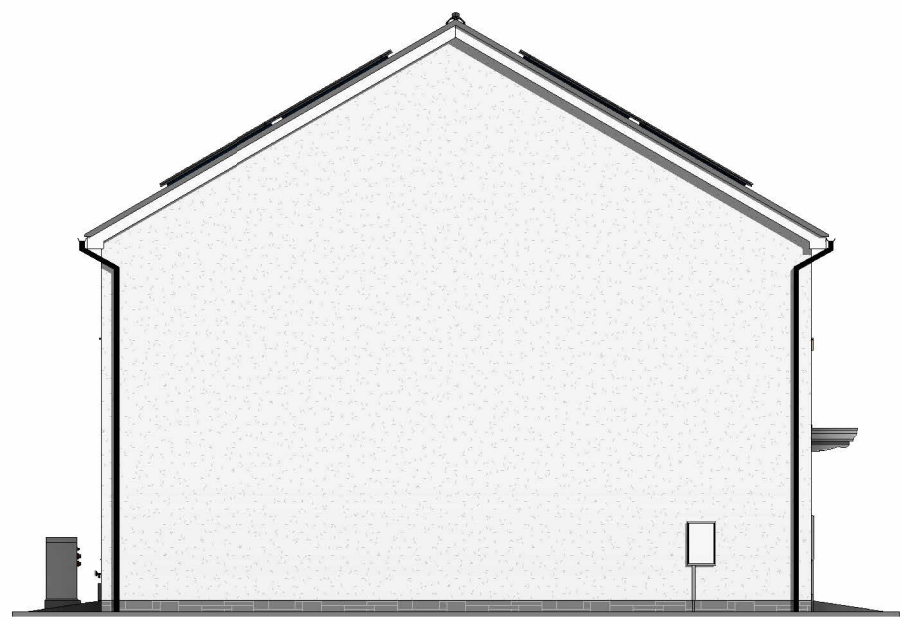

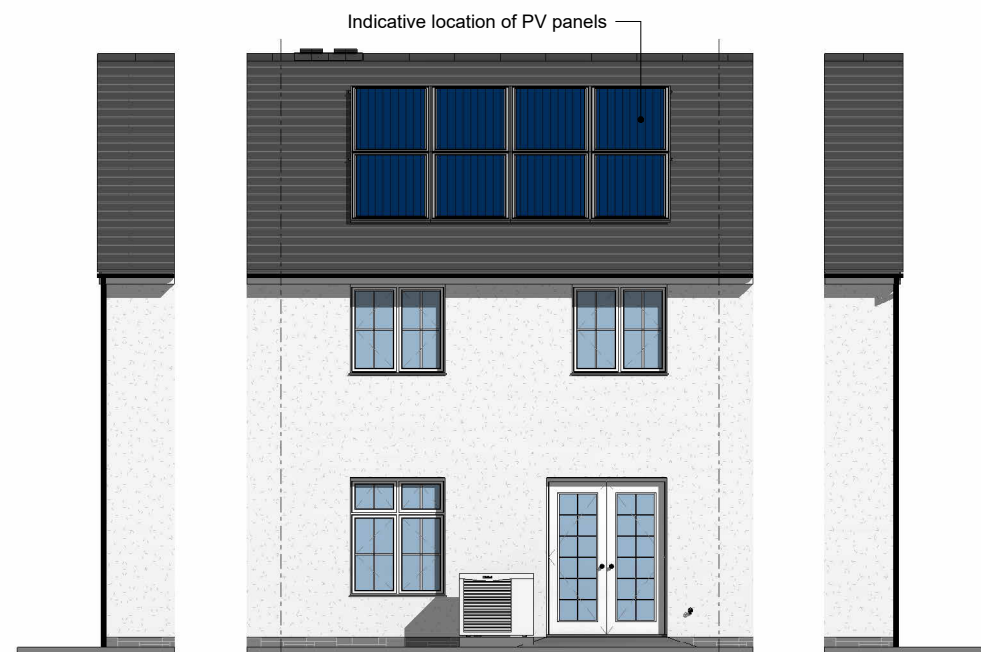

**SIDE**  
1 : 100



**REAR**  
1 : 100



**SIDE**  
1 : 100

 <b>Lewis Homes</b>	PROJECT HOUSE TYPE <b>5P3B WDQR</b>	SCALE 1 : 100 @ A3	DATE May 2023	DRAWN BY  Hammond Architectural Ltd	Date:
	DRAWING TITLE <b>ELEVATIONS RENDER/STONE ST4</b>	PROJECT NO. <b>2364/ P/5P3B/03</b>	DRAWING NO.	REVISION	2023

DO NOT SCALE FROM THIS DRAWING. WORK TO FIGURED DIMENSIONS ONLY. Any discrepancies are to be referred to Hammond Architectural Ltd. Contractors, subcontractors and suppliers must verify all dimensions on site before commencing any work or making any workshop drawings. All drawings are copyright of Hammond Architectural Ltd 2023