

House Type: 5P23B WDQR

Floor Area = 94.3 m² 1015.52 ft²

Measured structurally between inner faces of blockwork & excludes any integral garage

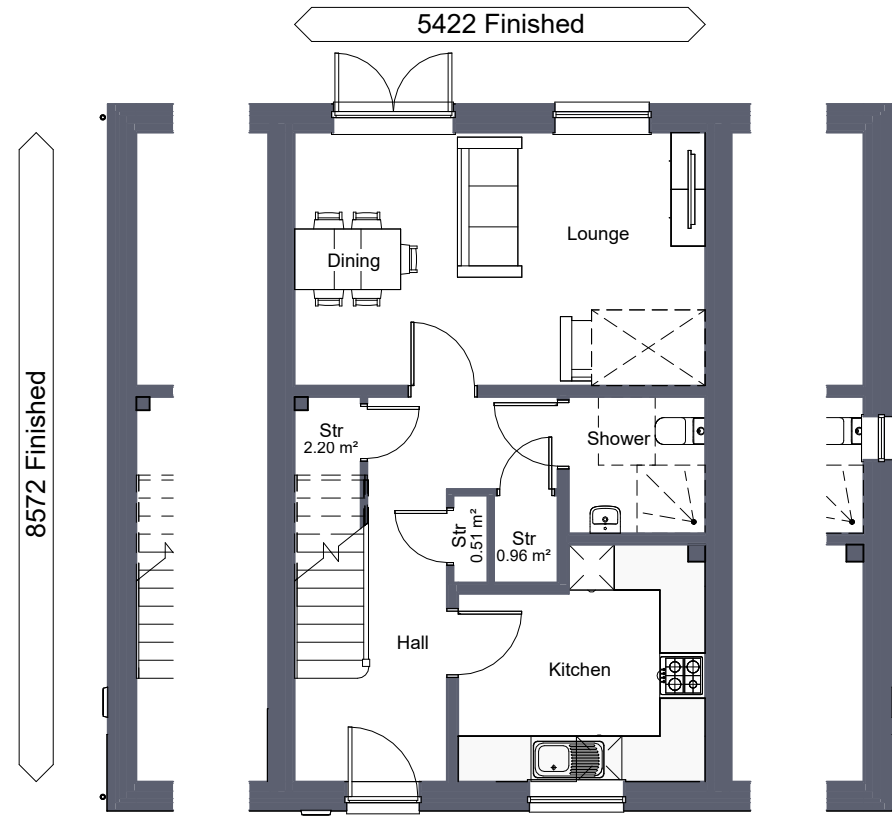
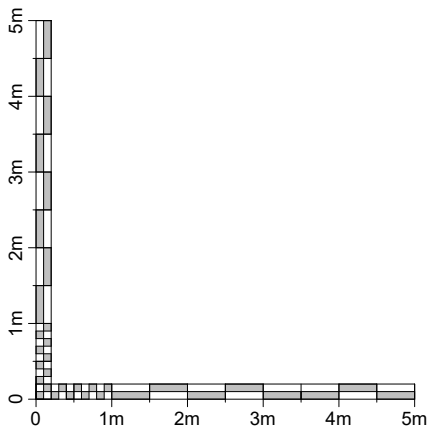

GROUND FLOOR
1 : 100

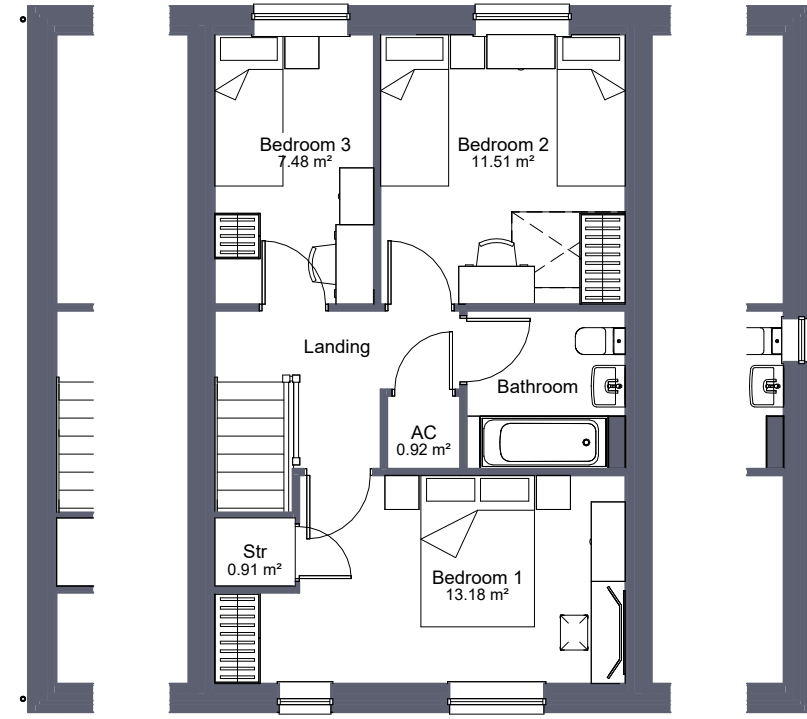

FIRST FLOOR
1 : 100

<p>Lewis Homes</p>	PROJECT HOUSE TYPE 5P23B WDQR	SCALE 1 : 100 @ A3	DATE May 2023	DRAWN BY 	Date:
	DRAWING TITLE FLOOR PLANS	PROJECT NO. 2364/ P/5P3B/01	DRAWING NO.	REVISION	2023

DO NOT SCALE FROM THIS DRAWING. WORK TO FIGURED DIMENSIONS ONLY. Any discrepancies are to be referred to Hammond Architectural Ltd. Contractors, subcontractors and suppliers must verify all dimensions on site before commencing any work or making any workshop drawings. All drawings are copyright of Hammond Architectural Ltd 2022

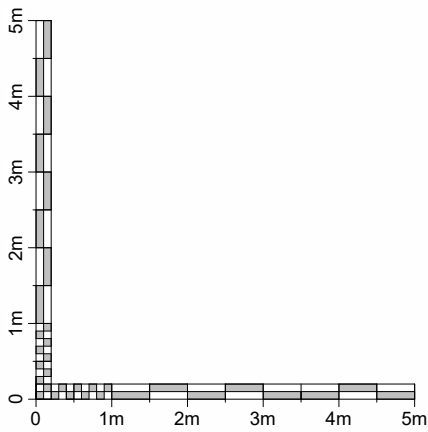

FRONT.
1 : 100

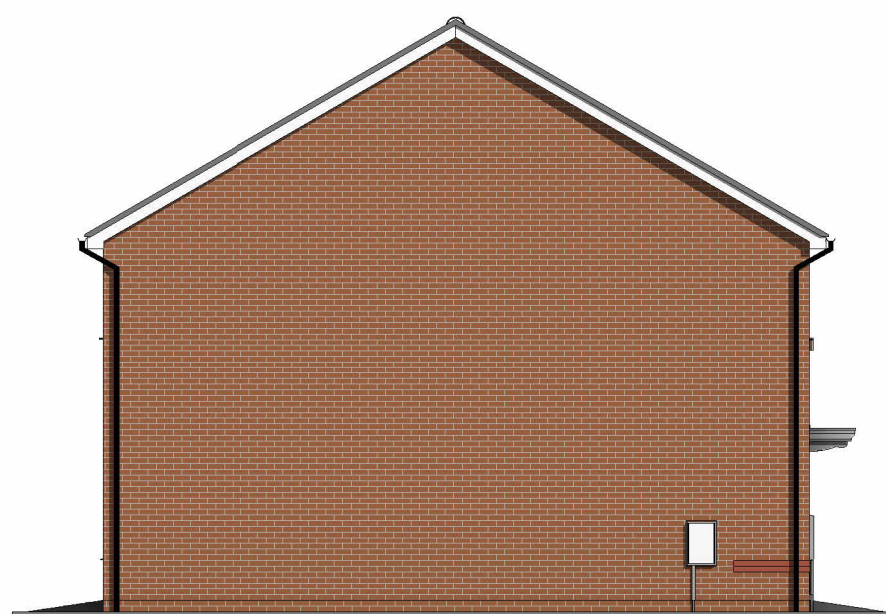

SIDE L.
1 : 100



REAR.
1 : 100

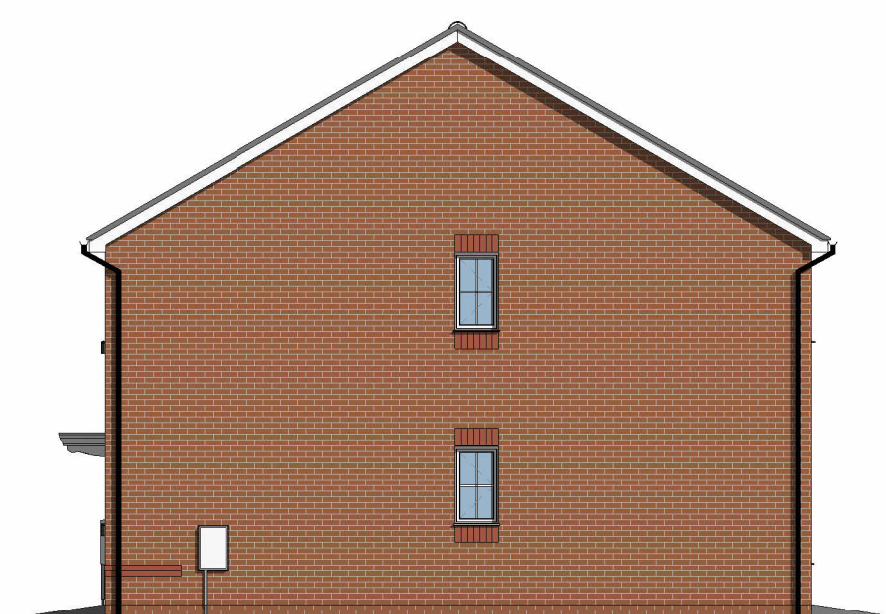

SIDE R.
1 : 100

Rev: Description:		SCALE	DATE	DRAWN BY	Date:
		1 : 100 @ A3	May 2023		
		PROJECT NO.	DRAWING NO.	REVISION	
		2364/	P/5P3B/02		
		2023			
PROJECT HOUSE TYPE		DRAWING TITLE			
5P23B WDQR		ELEVATIONS			
 Lewis Homes					

DO NOT SCALE FROM THIS DRAWING. WORK TO FIGURED DIMENSIONS ONLY. Any discrepancies are to be referred to Hammond Architectural Ltd. Contractors, subcontractors and suppliers must verify all dimensions on site before commencing any work or making any workshop drawings. All drawings are copyright of Hammond Architectural Ltd 2023