

**Key:**

 Site Boundary

500 0 500 1000 m

Scale @A3: 1:50000

 Archaeology  
Collective

 HCUK  
GROUP

**Ysgol-y-Deri, Fort Road,  
Cosmeston, Vale of  
Glamorgan, CF64 3RP**

On behalf of  
AECOM

**Figure 1**  
Site Location Plan



316500E 317000E 317500E 318000E 318500E 319000E

169500N  
169000N  
168500N  
168000N



**Key:**

- Site Boundary
- 1km study area

100 0 100 200 m  
Scale @A3: 1:8500

**Ysgol-y-Deri, Fort Road,  
Cosmeston, Vale of  
Glamorgan, CF64 3RP**

On behalf of  
AECOM

**Figure 2**  
Detailed Site Location  
Plan and 1km study  
area



Project No.06365A | 25/11/2020 | Drawn By: JM

316500E 317000E 317500E 318000E 318500E 319000E

169500N  
169000N  
168500N  
168000N

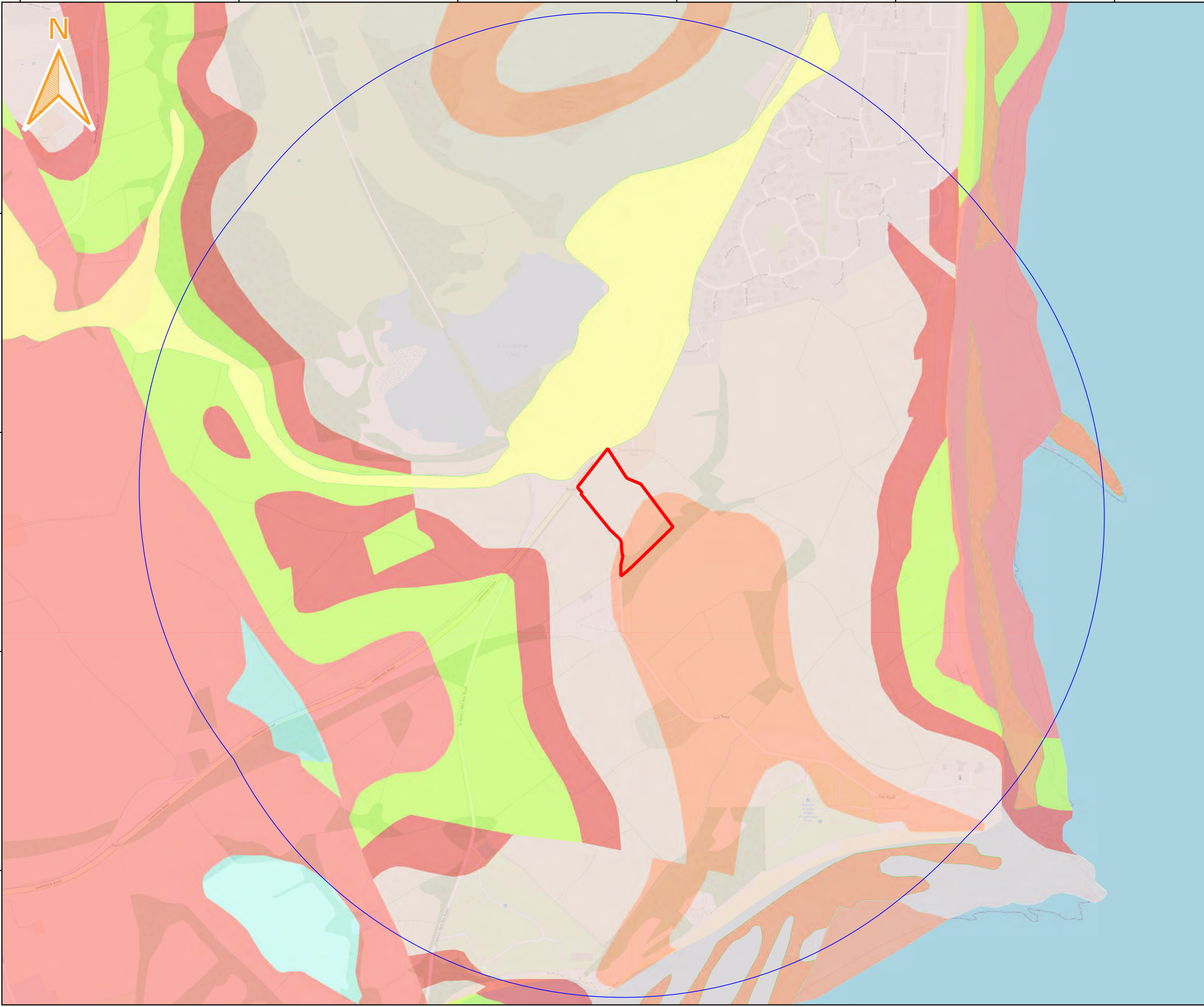

**Key:**

- Site Boundary
- 1km study area

**Bedrock Geology**

- Lavernock Shales Member - Mudstone
- Mary's Well Bay Member - Limestone and Mudstone
- Penarth Group - Mudstone and Limestone
- Blue Anchor Formation - Mudstone
- Friars Point Limestone Formation - Limestone
- Mercia Mudstone Group - Mudstone

**Superficial Geology**

- Alluvium - Clay, Silt, Sand and Gravel
- Marine Beach Deposits - Sand and Gravel

100 0 100 200 m  
Scale @A3: 1:8500

Archaeology Collective  
HCUK GROUP

**Ysgol-y-Deri, Fort Road, Cosmeston, Vale of Glamorgan, CF64 3RP**

On behalf of AECOM

**Figure 3**  
Geology of the Site

Project No.06365A | 25/11/2020 | Drawn By: JM

316500E 317000E 317500E 318000E 318500E 319000E

169500N  
169000N  
168500N  
168000N

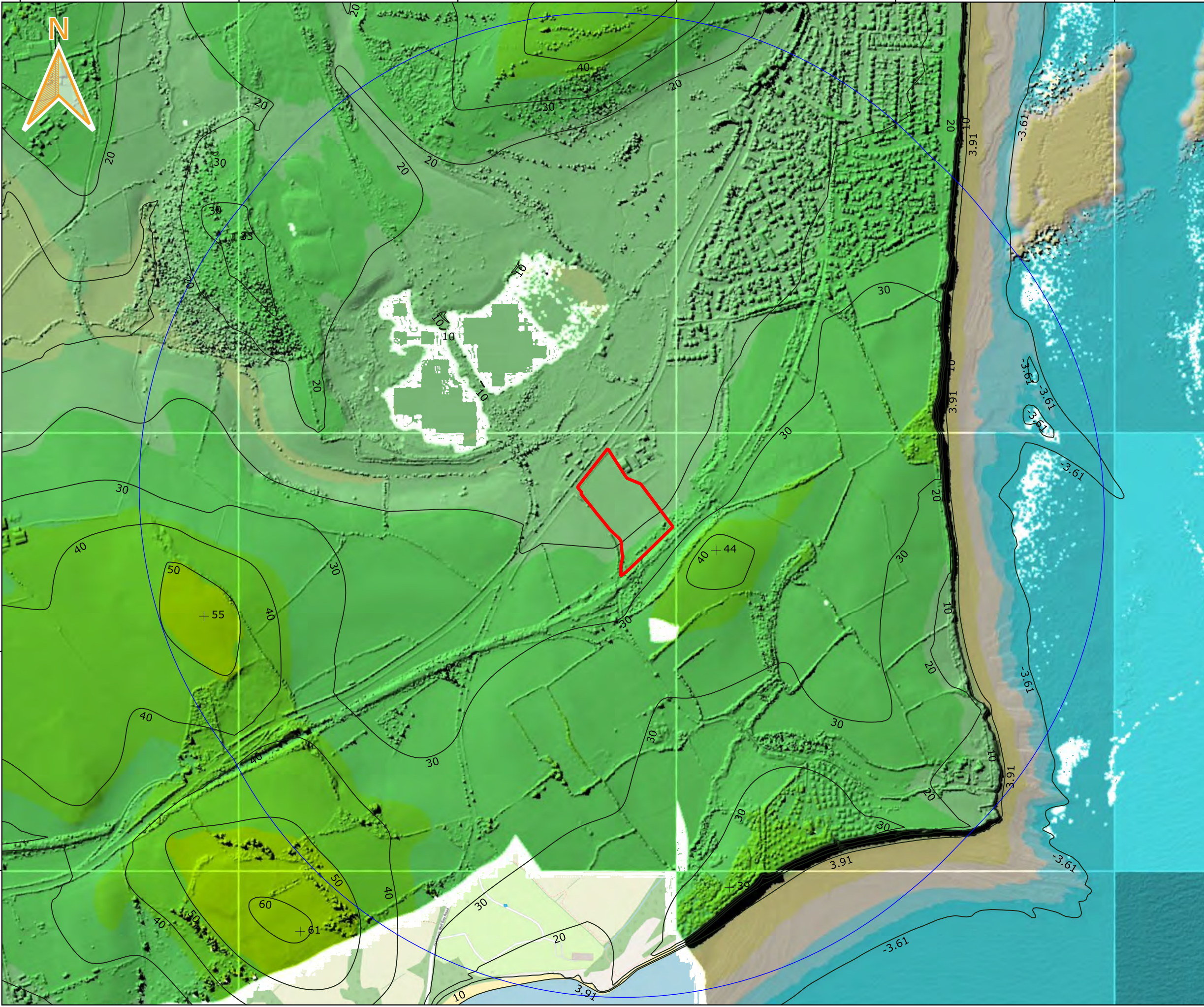

**Key:**

- Site Boundary
- 1km study area

Topographic information combined from Lidar data, 10m contours and spot heights. Heights in metres above Ordnance Datum.

100 0 100 200 m

Scale @A3: 1:8500

**Ysgol-y-Deri, Fort Road,  
Cosmeston, Vale of  
Glamorgan, CF64 3RP**

On behalf of  
AECOM

**Figure 4**  
Topography of the Site



Project No.06365A | 25/11/2020 | Drawn By: JM

316500E 317000E 317500E 318000E 318500E 319000E

169500N  
169000N  
168500N  
168000N



**Key:**

- Site Boundary
- 1km study area
- Scheduled Monuments

Listed Buildings

- Grade II
- County Treasures

100 0 100 200 m  
Scale @A3: 1:8500

Archaeology Collective  
HCUK GROUP

**Ysgol-y-Deri, Fort Road, Cosmeston, Vale of Glamorgan, CF64 3RP**

On behalf of AECOM

**Figure 5**  
Designated Historic Assets and Vale of Glamorgan 'County Treasures' within 1km of the Site

Project No.06365A | 25/11/2020 | Drawn By: JM

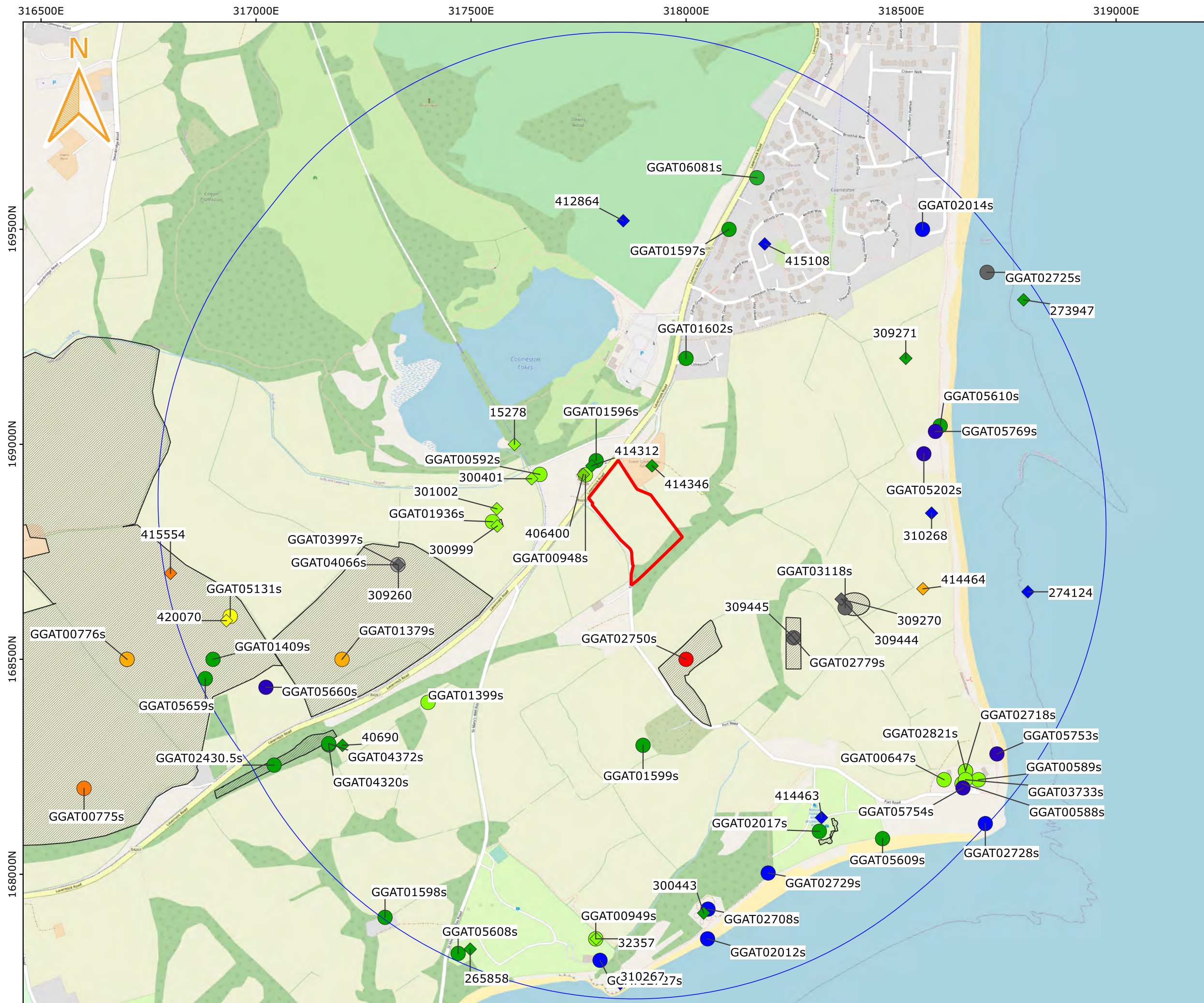

**Key:**

- Site Boundary
- 1km study area

GGAT HER records (circles) and NMRW sites (diamonds) by period

- Palaeolithic
- Mesolithic
- Neolithic
- ROMAN
- Medieval
- POST MEDIEVAL
- POST MEDIEVAL, MODERN
- Modern
- Unknown

Areas of known records associated with HER / NMRW references

Scale @A3: 1:8500



**Ysgol-y-Deri, Fort Road, Cosmeston, Vale of Glamorgan, CF64 3RP**

On behalf of AECOM

**Figure 6**  
Archaeological sites recorded on the GGAT HER and NMRW within 1km of the Site

316500E 317000E 317500E 318000E 318500E 319000E

169500N  
169000N  
168500N  
168000N



**Key:**

- Site Boundary
- 1km study area
- ◆ GGAT Event Records
- GGAT Event Line
- Area of Upper Cosmeston Farm Heritage and Archaeological Assessment
- Geophysical survey and trenching Areas 3, 4 and 5
- Geophysical Survey Areas 1 & 2

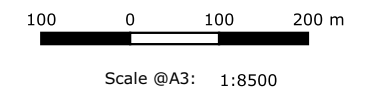

**Ysgol-y-Deri, Fort Road, Cosmeston, Vale of Glamorgan, CF64 3RP**

On behalf of  
AECOM

**Figure 7**  
Archaeological events recorded on the GGAT HER within 1km of the Site

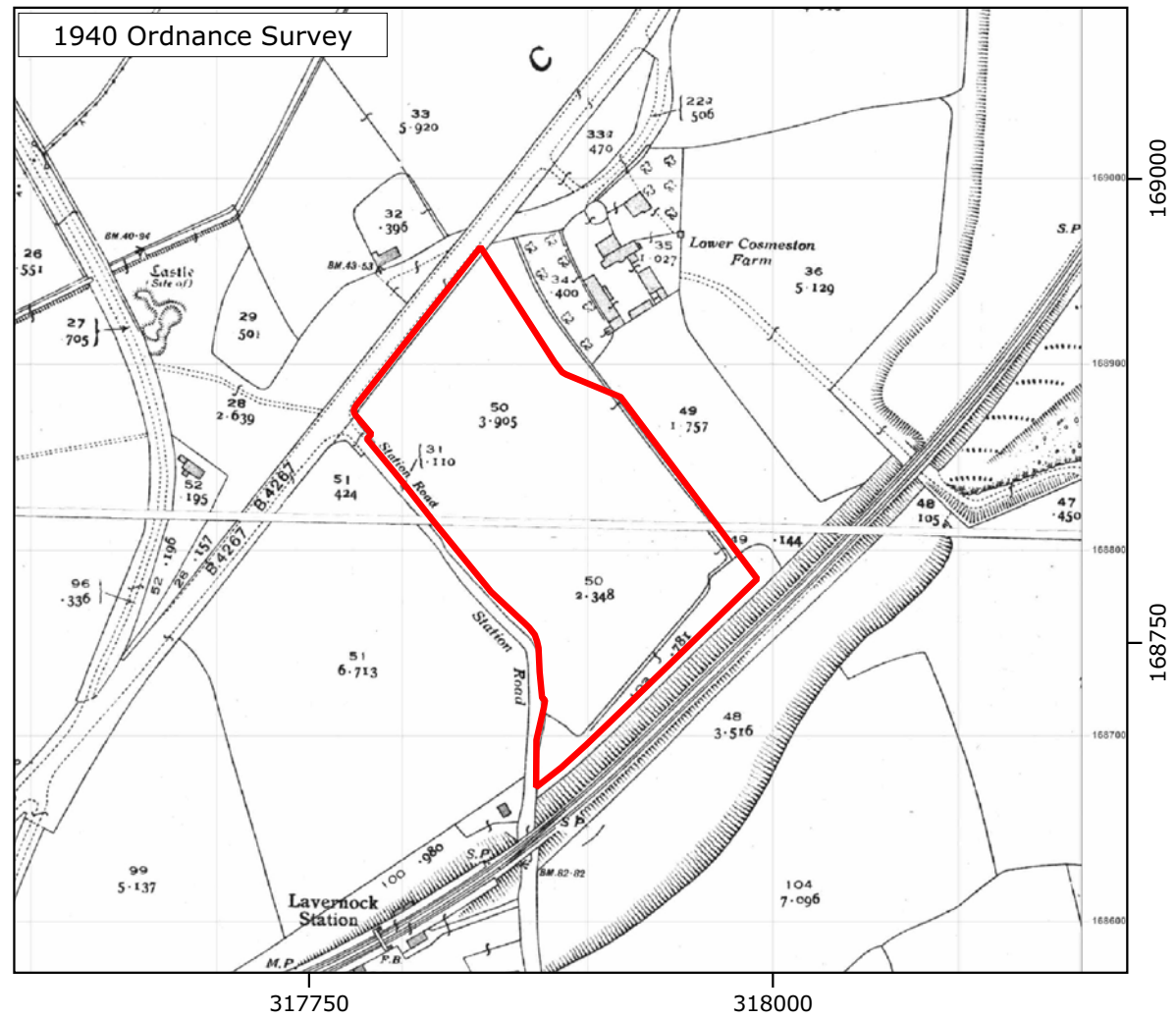
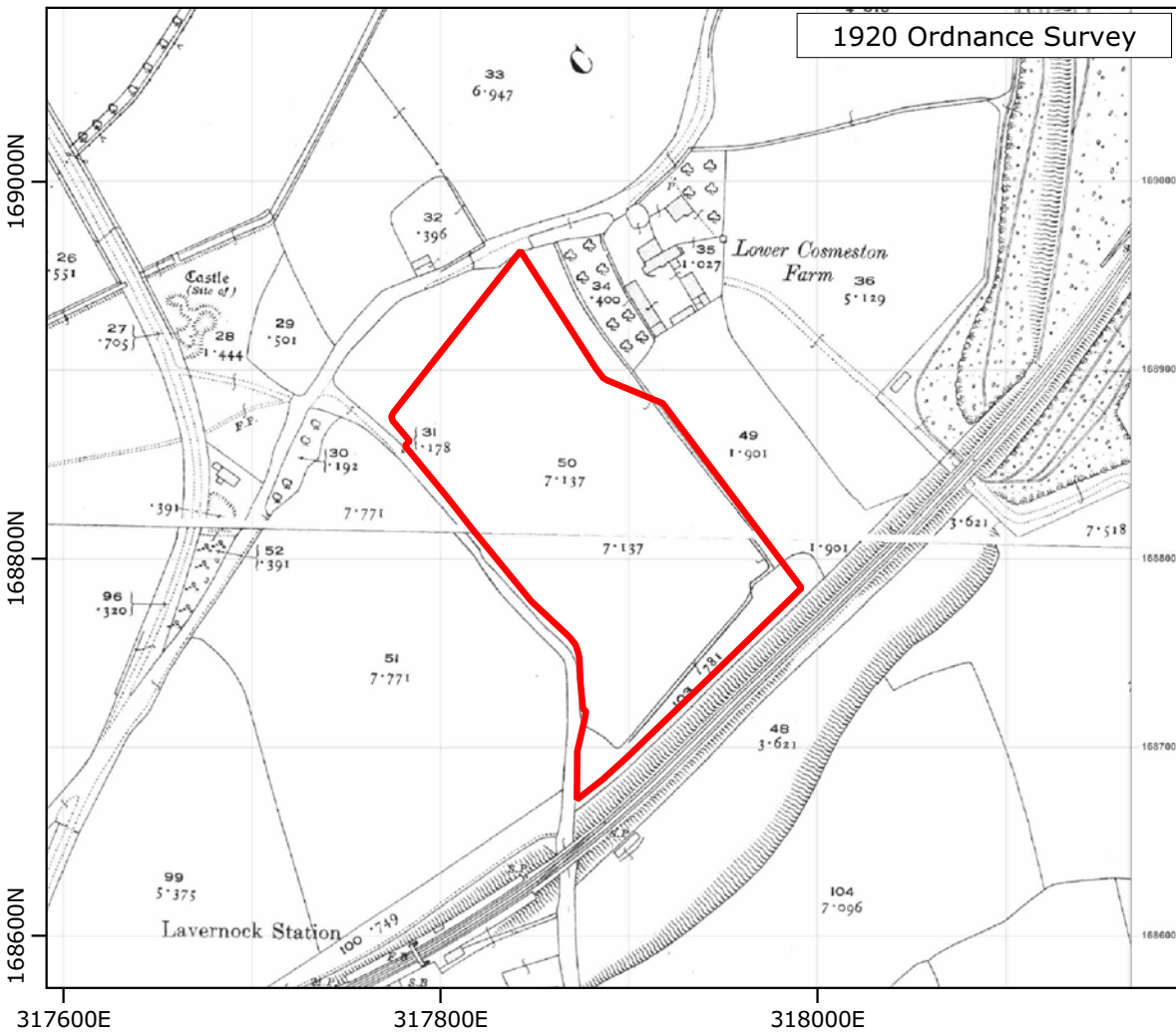
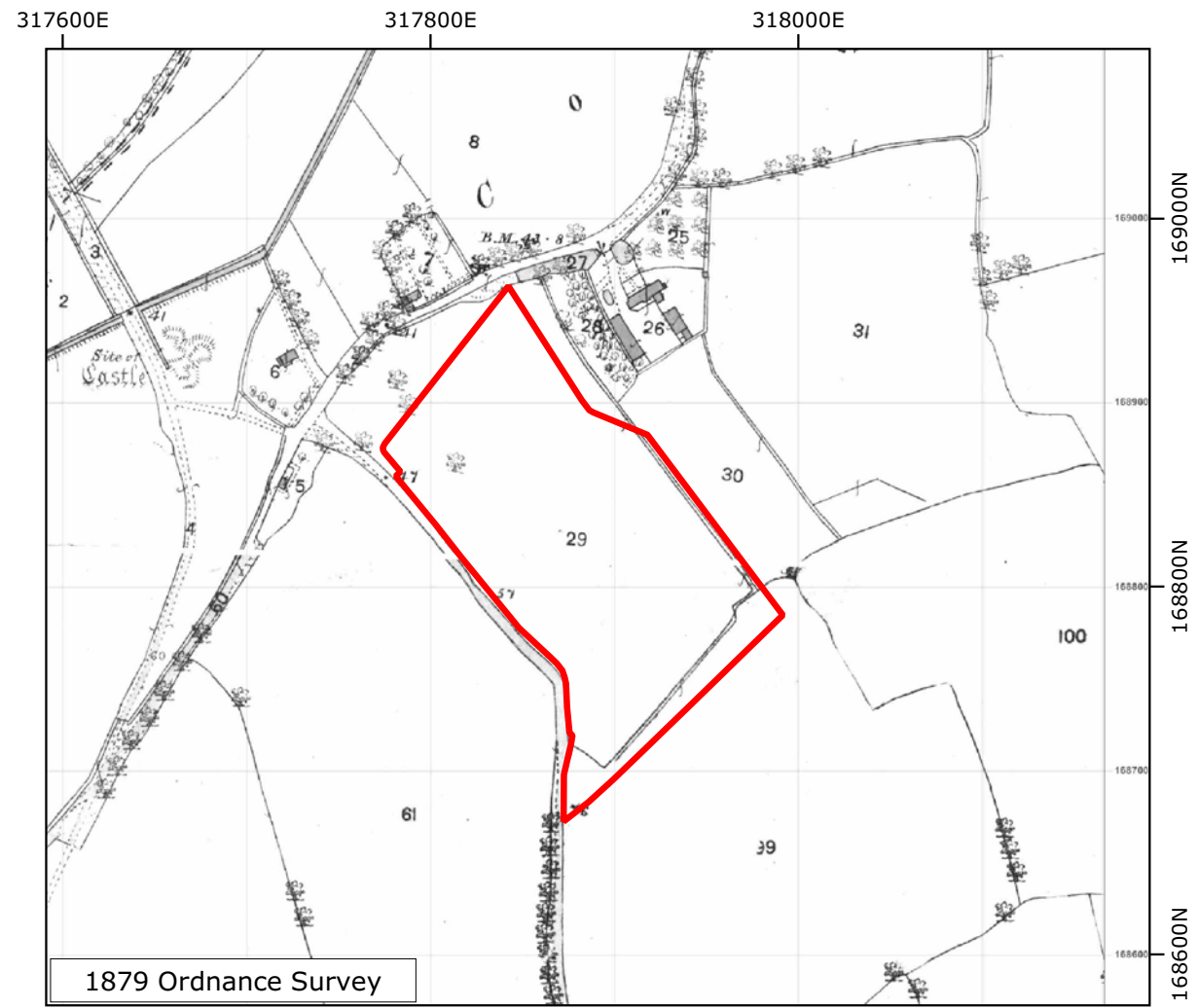
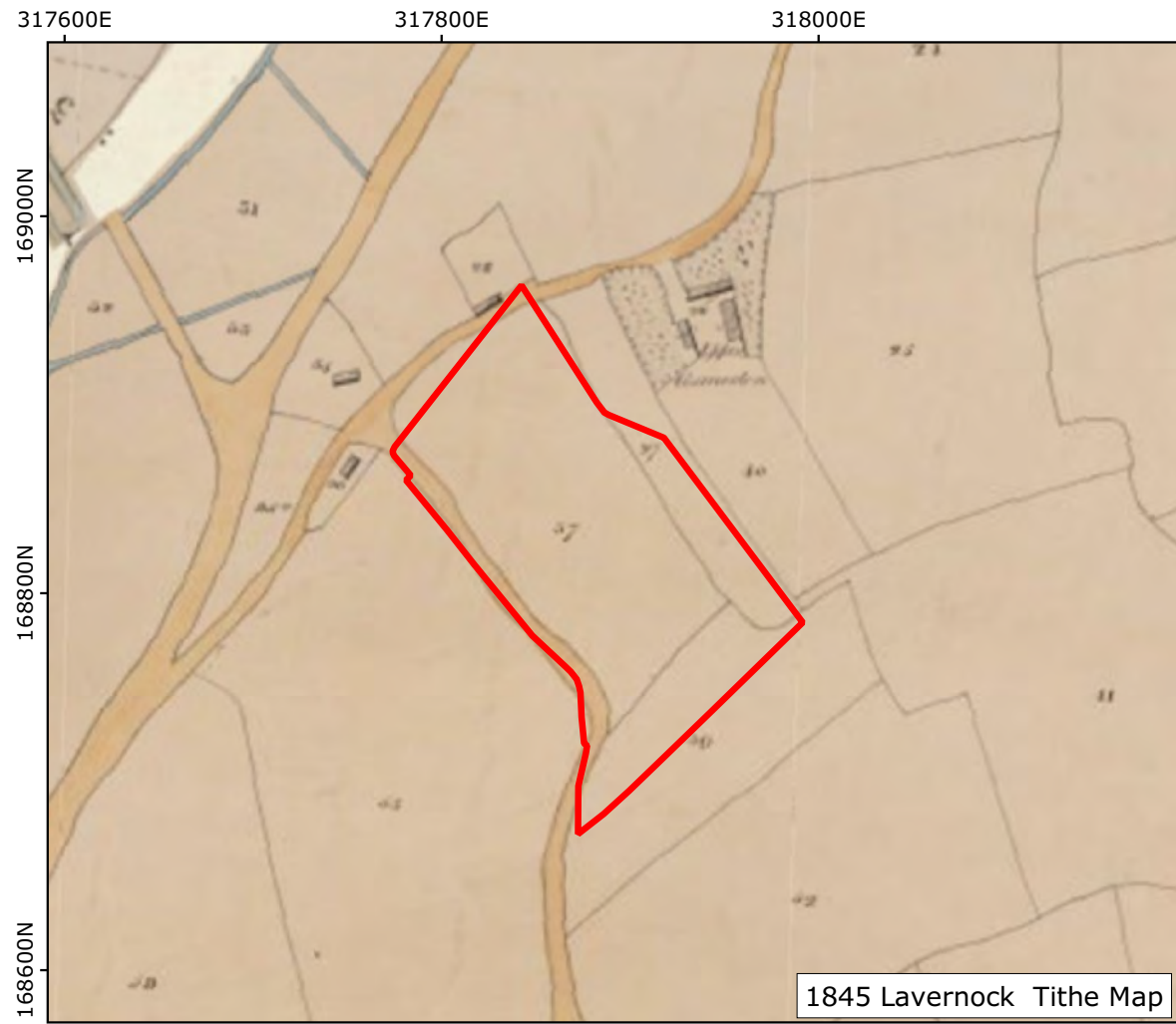

**Key:**

 Site Boundary

100 0 100 200 m

Archaeology Collective

HCUK GROUP

**Ysgol-y-Deri, Fort Road, Cosmeston, Vale of Glamorgan, CF64 3RP**

On behalf of AECOM

**Figure 8**  
Historic Maps of the Site



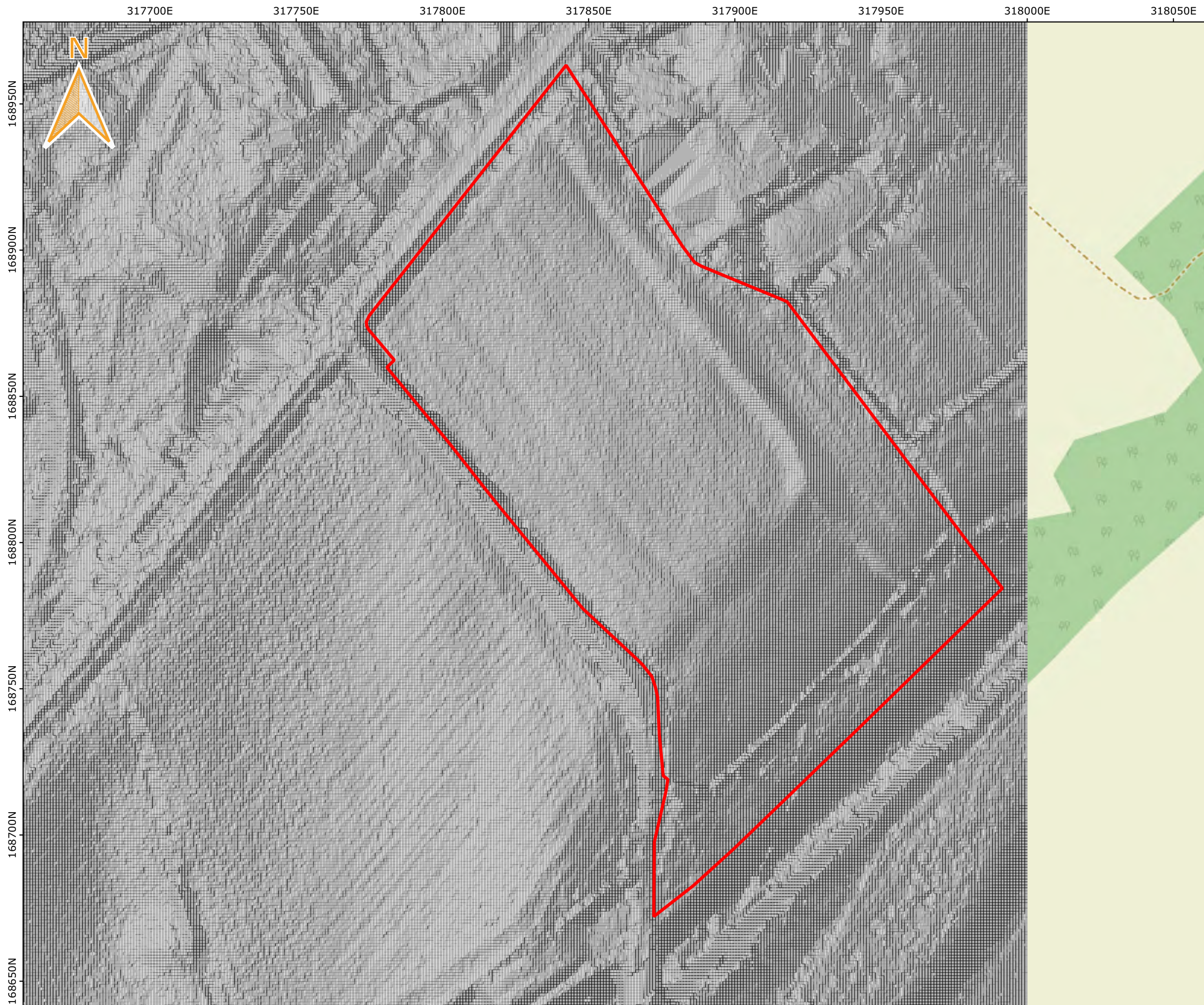

**Key:**

 Site Boundary

Lidar data 1m  
DTM Sheet ST1768  
processed at:  
Height 45 degrees  
Azimuth at 84 degrees  
Z factor at 5

Contains Natural Resources  
Wales information ©  
Natural Resources Wales  
and database right

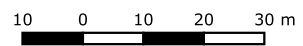
  
Scale @A3: 1:1250

  
Archaeology  
Collective

  
HCUK  
GROUP

**Ysgol-y-Deri, Fort Road,  
Cosmeston, Vale of  
Glamorgan, CF64 3RP**

On behalf of  
AECOM

**Figure 9**  
Lidar Data Plot



Project No.06365A | 25/11/2020 | Drawn By: JM

317650E

317700E

317750E

317800E

317850E

317900E

317950E

318000E

168950N

168900N

168850N

168800N

168750N

168700N

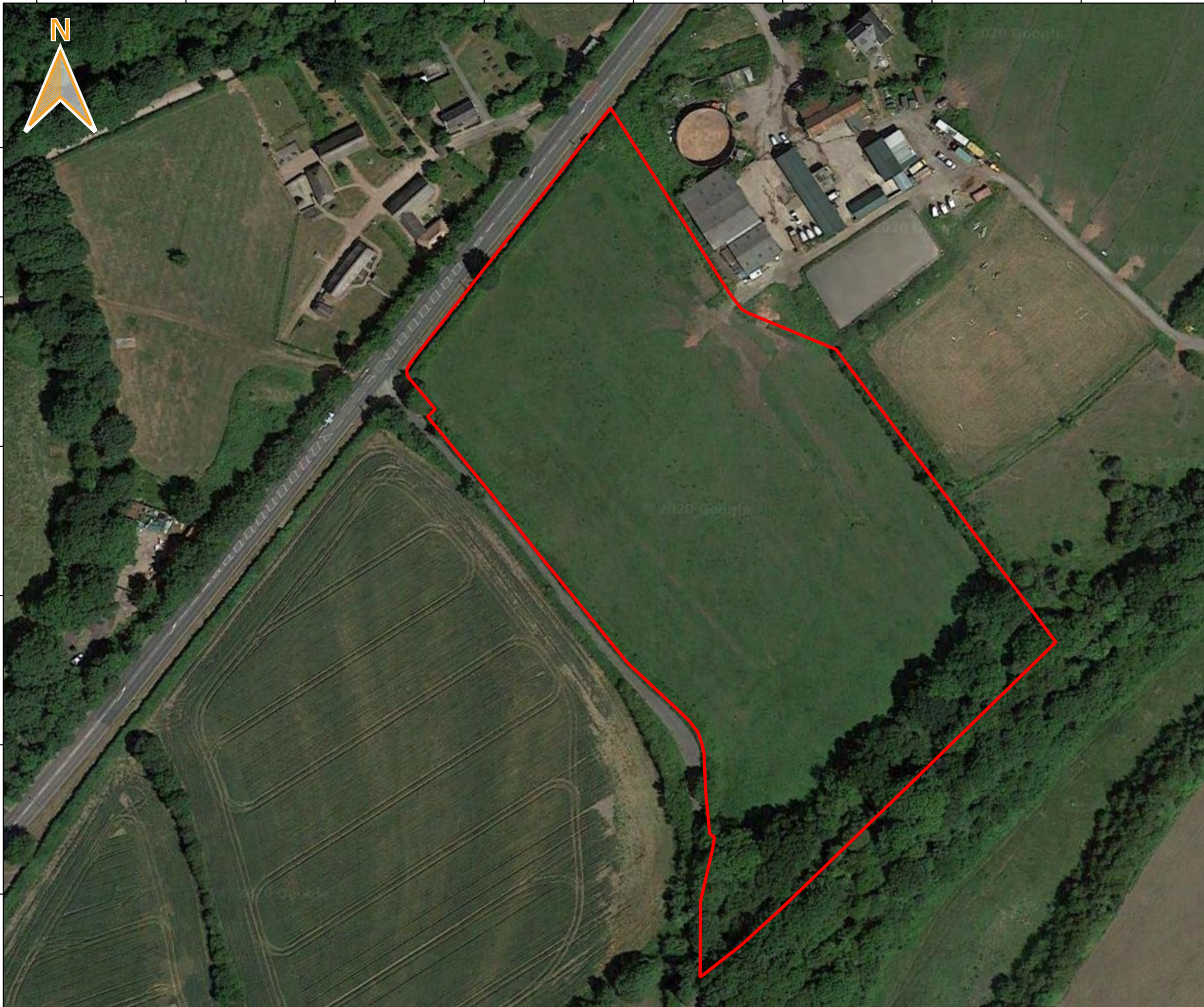

**Key:**

 Site Boundary

Image © 2018 Google

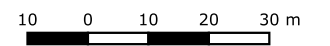

Scale @A3: 1:1250



**Ysgol-y-Deri, Fort Road,  
Cosmeston, Vale of  
Glamorgan, CF64 3RP**

On behalf of  
AECOM

**Figure 10**  
Modern aerial  
photograph showing the  
Site





**Key:**

Site Boundary

Image © 2018 Google

10 0 10 20 30 m

Scale @A3: 1:1250

Archaeology Collective

HCUK GROUP

**Ysgol-y-Deri, Fort Road, Cosmeston, Vale of Glamorgan, CF64 3RP**

On behalf of AECOM

**Figure 11**  
Indicative development proposals for Ysgol-y-Deri  
15.12.2020

Project No.06365A | 17/12/2020 | Drawn By: JM