

Appendix F

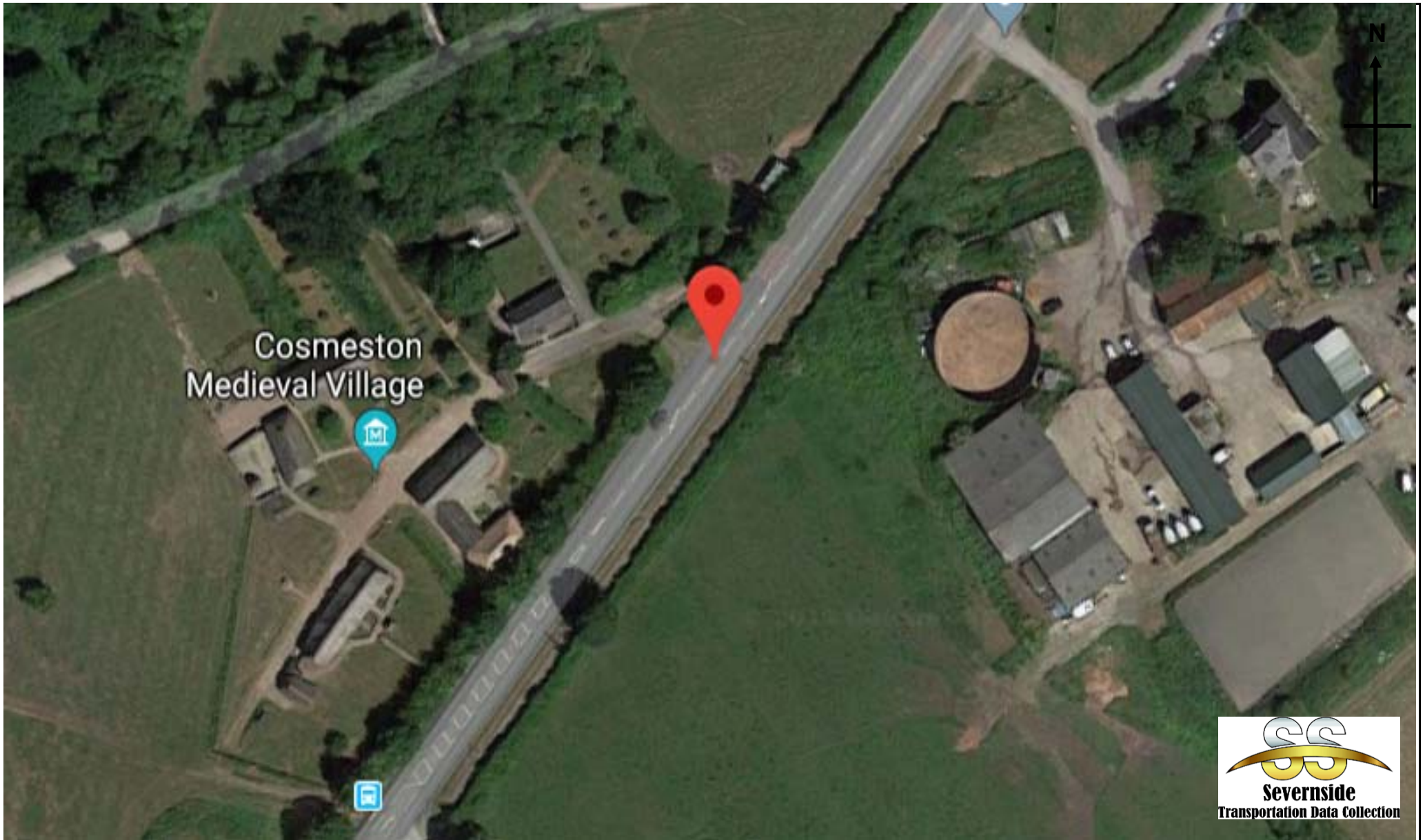

SITE / LOCATION:	Lavernock Road west	JOB NO:	SS47	DWG NO:	1	DRAWN:	SH
SURVEY DATE:	19/03/2019	DWG TITLE:	ATC Location				
SURVEY TIMES:	24 Hours	JOB TITLE:	SS47 Cosmeston ASBRI				

Job Name/ Title																	
MARCH 2019																	
Site	Location	Lat / Long	Direction	Start Date	End Date	Posted Speed Limit (PSL)	Total Vehicles	5 Day Ave.	7 Day Ave.	Posted Speed Limit (PSL)		110%(PSL) + 2 (SL1)		Dft PSL+15 (SL2)		Mean Speed	85%ile Speed
										>PSL	>PSL%	>SL1	>SL1%	>SL2	>SL2%		
1	Lavernock Road West	N51.413599 W3.183017	Northbound	19 March 2019	25 March 2019	40	43445	6398	6206	21640	49.8	4453	10.3	595	1.4	40.3	44.6
			Southbound	19 March 2019	25 March 2019		45739	6705	6534	6294	13.8	1416	3.1	258	0.6	35.7	39.7
			Two-Way	19 March 2019	25 March 2019		89184	13103	12741	27934	31	5869	7	853	1	38	43

Job Name/ Title		Site	1	Location	Lavernock Road West (N51.413599 W3.183017)										
19 March 2019		to	25 March 2019	Direction	Northbound										
TIME PERIOD	TOTAL VEHICLES	MOTOR-CYCLES	CARS OR CAR-BASED LGV	LIGHT GOODS VEHICLES	BUSES	TWO AXLE, SIX TYRE, RIGID	THREE AXLE RIGID	FOUR OR MORE AXLE RIGID	FOUR OR LESS AXLE ARTIC	FIVE AXLE ARTIC	SIX OR MORE AXLE ARTIC	FIVE OR LESS AXLE MULTI-TRAILER ARTIC	SIX AXLE MULTI-TRAILER ARTIC	SEVEN OR MORE AXLE ARTIC	
19 March 2019															
0000	11	0	6	4	0	0	1	0	0	0	0	0	0	0	
0100	2	0	2	0	0	0	0	0	0	0	0	0	0	0	
0200	3	0	2	1	0	0	0	0	0	0	0	0	0	0	
0300	4	0	4	0	0	0	0	0	0	0	0	0	0	0	
0400	14	1	10	2	1	0	0	0	0	0	0	0	0	0	
0500	46	1	36	9	0	0	0	0	0	0	0	0	0	0	
0600	112	1	85	23	0	3	0	0	0	0	0	0	0	0	
0700	586	4	488	86	3	5	0	0	0	0	0	0	0	0	
0800	703	6	578	100	6	6	4	0	3	0	0	0	0	0	
0900	481	4	392	70	5	7	2	0	1	0	0	0	0	0	
1000	401	1	323	57	2	14	3	0	1	0	0	0	0	0	
1100	390	2	330	45	1	7	2	0	2	0	0	0	1	0	
1200	370	2	307	50	3	4	2	0	1	0	0	0	0	1	
1300	397	6	309	72	2	5	2	0	1	0	0	0	0	0	
1400	468	5	392	62	4	2	2	0	1	0	0	0	0	0	
1500	509	6	430	56	6	7	3	0	1	0	0	0	0	0	
1600	506	3	444	53	0	5	1	0	0	0	0	0	0	0	
1700	430	4	382	39	2	3	0	0	0	0	0	0	0	0	
1800	322	3	271	45	1	1	0	0	0	0	0	1	0	0	
1900	239	3	207	27	1	1	0	0	0	0	0	0	0	0	
2000	140	1	124	14	0	1	0	0	0	0	0	0	0	0	
2100	97	0	87	10	0	0	0	0	0	0	0	0	0	0	
2200	61	0	55	5	0	1	0	0	0	0	0	0	0	0	
2300	19	0	16	3	0	0	0	0	0	0	0	0	0	0	
07-19	5563	46	4646	735	35	66	21	0	11	0	0	1	1	1	
06-22	6151	51	5149	809	36	71	21	0	11	0	0	1	1	1	
06-00	6231	51	5220	817	36	72	21	0	11	0	0	1	1	1	
00-00	6311	53	5280	833	37	72	22	0	11	0	0	1	1	1	

Job Name/ Title		Site	1	Location	Lavernock Road West (N51.413599 W3.183017)										
19 March 2019		to	25 March 2019	Direction	Northbound										
TIME PERIOD	TOTAL VEHICLES	MOTOR-CYCLES	CARS OR CAR-BASED LGV	LIGHT GOODS VEHICLES	BUSES	TWO AXLE, SIX TYRE, RIGID	THREE AXLE RIGID	FOUR OR MORE AXLE RIGID	FOUR OR LESS AXLE ARTIC	FIVE AXLE ARTIC	SIX OR MORE AXLE ARTIC	FIVE OR LESS AXLE MULTI-TRAILER ARTIC	SIX AXLE MULTI-TRAILER ARTIC	SEVEN OR MORE AXLE ARTIC	
20 March 2019															
0000	5	0	4	1	0	0	0	0	0	0	0	0	0	0	
0100	4	0	4	0	0	0	0	0	0	0	0	0	0	0	
0200	4	0	2	2	0	0	0	0	0	0	0	0	0	0	
0300	2	0	2	0	0	0	0	0	0	0	0	0	0	0	
0400	13	1	9	1	2	0	0	0	0	0	0	0	0	0	
0500	29	2	21	6	0	0	0	0	0	0	0	0	0	0	
0600	140	3	112	23	0	1	1	0	0	0	0	0	0	0	
0700	557	5	449	87	4	10	1	0	1	0	0	0	0	0	
0800	738	5	604	105	11	7	2	0	4	0	0	0	0	0	
0900	517	2	427	73	1	10	2	0	2	0	0	0	0	0	
1000	353	1	283	61	2	6	0	0	0	0	0	0	0	0	
1100	392	4	326	51	2	6	2	0	1	0	0	0	0	0	
1200	408	2	343	55	1	5	2	0	0	0	0	0	0	0	
1300	420	3	355	52	1	7	2	0	0	0	0	0	0	0	
1400	421	1	349	60	3	6	2	0	0	0	0	0	0	0	
1500	477	1	405	55	6	7	3	0	0	0	0	0	0	0	
1600	440	3	376	52	1	7	1	0	0	0	0	0	0	0	
1700	441	4	367	60	1	7	1	0	1	0	0	0	0	0	
1800	323	5	279	35	1	2	0	0	1	0	0	0	0	0	
1900	245	3	206	34	0	2	0	0	0	0	0	0	0	0	
2000	149	3	127	18	0	1	0	0	0	0	0	0	0	0	
2100	87	1	71	14	0	1	0	0	0	0	0	0	0	0	
2200	65	4	57	3	0	1	0	0	0	0	0	0	0	0	
2300	23	1	18	4	0	0	0	0	0	0	0	0	0	0	
07-19	5487	36	4563	746	34	80	18	0	10	0	0	0	0	0	
06-22	6108	46	5079	835	34	85	19	0	10	0	0	0	0	0	
06-00	6196	51	5154	842	34	86	19	0	10	0	0	0	0	0	
00-00	6253	54	5196	852	36	86	19	0	10	0	0	0	0	0	

Job Name/ Title		Site	1	Location	Lavernock Road West (N51.413599 W3.183017)										
19 March 2019		to	25 March 2019	Direction	Northbound										
TIME PERIOD	TOTAL VEHICLES	MOTOR-CYCLES	CARS OR CAR-BASED LGV	LIGHT GOODS VEHICLES	BUSES	TWO AXLE, SIX TYRE, RIGID	THREE AXLE RIGID	FOUR OR MORE AXLE RIGID	FOUR OR LESS AXLE ARTIC	FIVE AXLE ARTIC	SIX OR MORE AXLE ARTIC	FIVE OR LESS AXLE MULTI-TRAILER ARTIC	SIX AXLE MULTI-TRAILER ARTIC	SEVEN OR MORE AXLE ARTIC	
21 March 2019															
0000	10	0	7	3	0	0	0	0	0	0	0	0	0	0	
0100	0	0	0	0	0	0	0	0	0	0	0	0	0	0	
0200	2	0	1	1	0	0	0	0	0	0	0	0	0	0	
0300	0	0	0	0	0	0	0	0	0	0	0	0	0	0	
0400	16	1	11	4	0	0	0	0	0	0	0	0	0	0	
0500	32	1	23	8	0	0	0	0	0	0	0	0	0	0	
0600	109	0	90	18	1	0	0	0	0	0	0	0	0	0	
0700	546	5	459	65	4	8	1	0	4	0	0	0	0	0	
0800	722	5	598	102	8	7	2	0	0	0	0	0	0	0	
0900	500	2	402	89	3	2	1	0	1	0	0	0	0	0	
1000	390	2	309	66	3	7	3	0	0	0	0	0	0	0	
1100	395	1	328	53	1	10	1	0	1	0	0	0	0	0	
1200	382	3	311	59	1	5	2	0	1	0	0	0	0	0	
1300	421	3	351	60	2	3	1	0	1	0	0	0	0	0	
1400	442	2	380	46	3	10	0	0	1	0	0	0	0	0	
1500	510	2	438	59	5	6	0	0	0	0	0	0	0	0	
1600	473	5	405	52	1	9	1	0	0	0	0	0	0	0	
1700	434	2	369	56	1	2	1	0	3	0	0	0	0	0	
1800	391	6	338	43	1	2	1	0	0	0	0	0	0	0	
1900	260	1	225	32	0	1	0	0	1	0	0	0	0	0	
2000	150	0	133	16	0	1	0	0	0	0	0	0	0	0	
2100	110	0	95	13	0	2	0	0	0	0	0	0	0	0	
2200	58	0	45	11	1	0	0	0	0	0	0	1	0	0	
2300	22	1	17	4	0	0	0	0	0	0	0	0	0	0	
07-19	5606	38	4688	750	33	71	14	0	12	0	0	0	0	0	
06-22	6235	39	5231	829	34	75	14	0	13	0	0	0	0	0	
06-00	6315	40	5293	844	35	75	14	0	13	0	0	1	0	0	
00-00	6375	42	5335	860	35	75	14	0	13	0	0	1	0	0	

Job Name/ Title		Site	1	Location	Lavernock Road West (N51.413599 W3.183017)										
19 March 2019		to	25 March 2019	Direction	Northbound										
TIME PERIOD	TOTAL VEHICLES	MOTOR-CYCLES	CARS OR CAR-BASED LGV	LIGHT GOODS VEHICLES	BUSES	TWO AXLE, SIX TYRE, RIGID	THREE AXLE RIGID	FOUR OR MORE AXLE RIGID	FOUR OR LESS AXLE ARTIC	FIVE AXLE ARTIC	SIX OR MORE AXLE ARTIC	FIVE OR LESS AXLE MULTI-TRAILER ARTIC	SIX AXLE MULTI-TRAILER ARTIC	SEVEN OR MORE AXLE ARTIC	
22 March 2019															
0000	12	0	7	5	0	0	0	0	0	0	0	0	0	0	
0100	7	0	5	2	0	0	0	0	0	0	0	0	0	0	
0200	4	0	2	2	0	0	0	0	0	0	0	0	0	0	
0300	0	0	0	0	0	0	0	0	0	0	0	0	0	0	
0400	14	1	11	2	0	0	0	0	0	0	0	0	0	0	
0500	39	2	25	9	0	3	0	0	0	0	0	0	0	0	
0600	115	1	93	18	0	1	1	0	0	1	0	0	0	0	
0700	535	4	413	100	4	7	5	0	1	0	0	1	0	0	
0800	718	5	597	101	4	8	1	0	2	0	0	0	0	0	
0900	500	2	415	67	2	10	1	0	3	0	0	0	0	0	
1000	432	2	361	53	3	7	1	0	4	1	0	0	0	0	
1100	424	3	347	61	2	7	2	0	2	0	0	0	0	0	
1200	473	7	398	62	1	3	1	0	1	0	0	0	0	0	
1300	441	6	367	58	1	7	1	0	0	0	1	0	0	0	
1400	513	4	430	62	4	9	1	0	2	1	0	0	0	0	
1500	530	3	440	72	5	8	0	0	1	0	0	0	1	0	
1600	474	3	410	54	1	4	0	0	2	0	0	0	0	0	
1700	428	2	369	50	1	4	1	0	1	0	0	0	0	0	
1800	336	3	284	46	1	2	0	0	0	0	0	0	0	0	
1900	224	1	194	27	1	0	0	0	1	0	0	0	0	0	
2000	138	0	115	21	0	2	0	0	0	0	0	0	0	0	
2100	102	0	86	15	0	1	0	0	0	0	0	0	0	0	
2200	82	1	72	7	1	0	0	0	1	0	0	0	0	0	
2300	54	0	47	7	0	0	0	0	0	0	0	0	0	0	
07-19	5804	44	4831	786	29	76	14	0	19	2	1	1	1	0	
06-22	6383	46	5319	867	30	80	15	0	20	3	1	1	1	0	
06-00	6519	47	5438	881	31	80	15	0	21	3	1	1	1	0	
00-00	6595	50	5488	901	31	83	15	0	21	3	1	1	1	0	

Job Name/ Title		Site	1	Location	Lavernock Road West (N51.413599 W3.183017)										
19 March 2019		to	25 March 2019	Direction	Northbound										
TIME PERIOD	TOTAL VEHICLES	MOTOR-CYCLES	CARS OR CAR-BASED LGV	LIGHT GOODS VEHICLES	BUSES	TWO AXLE, SIX TYRE, RIGID	THREE AXLE RIGID	FOUR OR MORE AXLE RIGID	FOUR OR LESS AXLE ARTIC	FIVE AXLE ARTIC	SIX OR MORE AXLE ARTIC	FIVE OR LESS AXLE MULTI-TRAILER ARTIC	SIX AXLE MULTI-TRAILER ARTIC	SEVEN OR MORE AXLE ARTIC	
23 March 2019															
0000	31	0	27	4	0	0	0	0	0	0	0	0	0	0	
0100	13	0	3	10	0	0	0	0	0	0	0	0	0	0	
0200	7	0	4	3	0	0	0	0	0	0	0	0	0	0	
0300	5	0	2	3	0	0	0	0	0	0	0	0	0	0	
0400	9	0	7	2	0	0	0	0	0	0	0	0	0	0	
0500	26	0	19	7	0	0	0	0	0	0	0	0	0	0	
0600	49	0	42	7	0	0	0	0	0	0	0	0	0	0	
0700	130	4	103	21	1	1	0	0	0	0	0	0	0	0	
0800	280	3	232	39	2	3	0	0	1	0	0	0	0	0	
0900	451	4	381	57	0	7	0	0	1	0	0	0	0	1	
1000	522	3	454	54	2	7	0	0	1	1	0	0	0	0	
1100	570	3	488	71	0	7	1	0	0	0	0	0	0	0	
1200	565	4	491	66	1	2	0	0	0	0	1	0	0	0	
1300	493	5	436	45	2	3	2	0	0	0	0	0	0	0	
1400	547	5	495	42	1	3	1	0	0	0	0	0	0	0	
1500	455	5	397	50	2	1	0	0	0	0	0	0	0	0	
1600	472	6	408	53	0	4	0	0	1	0	0	0	0	0	
1700	354	5	298	46	1	3	0	0	1	0	0	0	0	0	
1800	299	3	263	30	0	3	0	0	0	0	0	0	0	0	
1900	233	1	201	30	1	0	0	0	0	0	0	0	0	0	
2000	135	0	114	20	0	1	0	0	0	0	0	0	0	0	
2100	90	0	80	9	0	1	0	0	0	0	0	0	0	0	
2200	104	0	92	10	0	2	0	0	0	0	0	0	0	0	
2300	80	0	67	13	0	0	0	0	0	0	0	0	0	0	
07-19	5138	50	4446	574	12	44	4	0	5	1	1	0	0	1	
06-22	5645	51	4883	640	13	46	4	0	5	1	1	0	0	1	
06-00	5829	51	5042	663	13	48	4	0	5	1	1	0	0	1	
00-00	5920	51	5104	692	13	48	4	0	5	1	1	0	0	1	

Job Name/ Title		Site	1	Location	Lavernock Road West (N51.413599 W3.183017)									
19 March 2019		to	25 March 2019	Direction	Northbound									
TIME PERIOD	TOTAL VEHICLES	MOTOR-CYCLES	CARS OR CAR-BASED LGV	LIGHT GOODS VEHICLES	BUSES	TWO AXLE, SIX TYRE, RIGID	THREE AXLE RIGID	FOUR OR MORE AXLE RIGID	FOUR OR LESS AXLE ARTIC	FIVE AXLE ARTIC	SIX OR MORE AXLE ARTIC	FIVE OR LESS AXLE MULTI-TRAILER ARTIC	SIX AXLE MULTI-TRAILER ARTIC	SEVEN OR MORE AXLE ARTIC
24 March 2019														
0000	44	0	34	10	0	0	0	0	0	0	0	0	0	0
0100	16	0	8	8	0	0	0	0	0	0	0	0	0	0
0200	13	0	7	6	0	0	0	0	0	0	0	0	0	0
0300	10	1	8	1	0	0	0	0	0	0	0	0	0	0
0400	11	0	7	4	0	0	0	0	0	0	0	0	0	0
0500	17	0	13	4	0	0	0	0	0	0	0	0	0	0
0600	39	0	35	4	0	0	0	0	0	0	0	0	0	0
0700	92	4	77	10	1	0	0	0	0	0	0	0	0	0
0800	148	11	112	24	1	0	0	0	0	0	0	0	0	0
0900	371	11	313	44	0	2	0	0	1	0	0	0	0	0
1000	498	9	423	62	1	2	0	0	1	0	0	0	0	0
1100	537	11	462	58	0	4	0	0	1	0	0	1	0	0
1200	637	8	560	67	0	0	0	0	2	0	0	0	0	0
1300	600	14	530	52	1	2	0	0	1	0	0	0	0	0
1400	564	11	498	54	0	0	1	0	0	0	0	0	0	0
1500	523	10	462	48	0	2	0	0	1	0	0	0	0	0
1600	417	16	361	37	0	1	0	0	2	0	0	0	0	0
1700	380	7	335	37	1	0	0	0	0	0	0	0	0	0
1800	220	4	190	23	0	3	0	0	0	0	0	0	0	0
1900	167	0	149	17	1	0	0	0	0	0	0	0	0	0
2000	104	0	96	8	0	0	0	0	0	0	0	0	0	0
2100	67	0	59	6	1	1	0	0	0	0	0	0	0	0
2200	42	0	35	6	0	1	0	0	0	0	0	0	0	0
2300	18	1	15	2	0	0	0	0	0	0	0	0	0	0
07-19	4987	116	4323	516	5	16	1	0	9	0	0	1	0	0
06-22	5364	116	4662	551	7	17	1	0	9	0	0	1	0	0
06-00	5424	117	4712	559	7	18	1	0	9	0	0	1	0	0
00-00	5535	118	4789	592	7	18	1	0	9	0	0	1	0	0

Job Name/ Title		Site	1	Location	Lavernock Road West (N51.413599 W3.183017)										
19 March 2019		to	25 March 2019	Direction	Northbound										
TIME PERIOD	TOTAL VEHICLES	MOTOR-CYCLES	CARS OR CAR-BASED LGV	LIGHT GOODS VEHICLES	BUSES	TWO AXLE, SIX TYRE, RIGID	THREE AXLE RIGID	FOUR OR MORE AXLE RIGID	FOUR OR LESS AXLE ARTIC	FIVE AXLE ARTIC	SIX OR MORE AXLE ARTIC	FIVE OR LESS AXLE MULTI-TRAILER ARTIC	SIX AXLE MULTI-TRAILER ARTIC	SEVEN OR MORE AXLE ARTIC	
25 March 2019															
0000	8	0	5	3	0	0	0	0	0	0	0	0	0	0	
0100	11	0	8	3	0	0	0	0	0	0	0	0	0	0	
0200	3	0	2	1	0	0	0	0	0	0	0	0	0	0	
0300	4	0	3	1	0	0	0	0	0	0	0	0	0	0	
0400	14	1	9	4	0	0	0	0	0	0	0	0	0	0	
0500	42	0	32	10	0	0	0	0	0	0	0	0	0	0	
0600	124	2	94	25	0	3	0	0	0	0	0	0	0	0	
0700	557	5	459	81	3	7	1	0	1	0	0	0	0	0	
0800	640	4	530	87	8	8	1	0	2	0	0	0	0	0	
0900	499	8	401	77	5	6	1	0	1	0	0	0	0	0	
1000	403	3	316	69	1	11	1	0	2	0	0	0	0	0	
1100	405	2	334	64	1	3	0	0	1	0	0	0	0	0	
1200	484	4	419	55	2	3	1	0	0	0	0	0	0	0	
1300	418	6	352	53	2	5	0	0	0	0	0	0	0	0	
1400	480	2	416	51	4	6	1	0	0	0	0	0	0	0	
1500	489	7	424	44	6	5	2	0	1	0	0	0	0	0	
1600	487	4	424	51	1	4	2	0	1	0	0	0	0	0	
1700	509	7	448	48	1	4	1	0	0	0	0	0	0	0	
1800	331	7	280	41	1	2	0	0	0	0	0	0	0	0	
1900	249	0	220	25	0	3	1	0	0	0	0	0	0	0	
2000	150	0	130	19	0	1	0	0	0	0	0	0	0	0	
2100	77	0	63	12	0	1	1	0	0	0	0	0	0	0	
2200	47	0	41	4	0	2	0	0	0	0	0	0	0	0	
2300	25	1	21	3	0	0	0	0	0	0	0	0	0	0	
07-19	5702	59	4803	721	35	64	11	0	9	0	0	0	0	0	
06-22	6302	61	5310	802	35	72	13	0	9	0	0	0	0	0	
06-00	6374	62	5372	809	35	74	13	0	9	0	0	0	0	0	
00-00	6456	63	5431	831	35	74	13	0	9	0	0	0	0	0	

Job Name/ Title		Site	1	Location	Lavernock Road West (N51.413599 W3.183017)									
19 March 2019		to	25 March 2019	Direction	Northbound									
TIME PERIOD	TOTAL VEHICLES	MOTOR-CYCLES	CARS OR CAR-BASED LGV	LIGHT GOODS VEHICLES	BUSES	TWO AXLE, SIX TYRE, RIGID	THREE AXLE RIGID	FOUR OR MORE AXLE RIGID	FOUR OR LESS AXLE ARTIC	FIVE AXLE ARTIC	SIX OR MORE AXLE ARTIC	FIVE OR LESS AXLE MULTI-TRAILER ARTIC	SIX AXLE MULTI-TRAILER ARTIC	SEVEN OR MORE AXLE ARTIC
Average Day														
0000	17	0	13	4	0	0	0	0	0	0	0	0	0	0
0100	8	0	4	3	0	0	0	0	0	0	0	0	0	0
0200	5	0	3	2	0	0	0	0	0	0	0	0	0	0
0300	4	0	3	1	0	0	0	0	0	0	0	0	0	0
0400	13	1	9	3	0	0	0	0	0	0	0	0	0	0
0500	33	1	24	8	0	0	0	0	0	0	0	0	0	0
0600	98	1	79	17	0	1	0	0	0	0	0	0	0	0
0700	429	4	350	64	3	5	1	0	1	0	0	0	0	0
0800	564	6	464	80	6	6	1	0	2	0	0	0	0	0
0900	474	5	390	68	2	6	1	0	1	0	0	0	0	0
1000	428	3	353	60	2	8	1	0	1	0	0	0	0	0
1100	445	4	374	58	1	6	1	0	1	0	0	0	0	0
1200	474	4	404	59	1	3	1	0	1	0	0	0	0	0
1300	456	6	386	56	2	5	1	0	0	0	0	0	0	0
1400	491	4	423	54	3	5	1	0	1	0	0	0	0	0
1500	499	5	428	55	4	5	1	0	1	0	0	0	0	0
1600	467	6	404	50	1	5	1	0	1	0	0	0	0	0
1700	425	4	367	48	1	3	1	0	1	0	0	0	0	0
1800	317	4	272	38	1	2	0	0	0	0	0	0	0	0
1900	231	1	200	27	1	1	0	0	0	0	0	0	0	0
2000	138	1	120	17	0	1	0	0	0	0	0	0	0	0
2100	90	0	77	11	0	1	0	0	0	0	0	0	0	0
2200	66	1	57	7	0	1	0	0	0	0	0	0	0	0
2300	34	1	29	5	0	0	0	0	0	0	0	0	0	0
07-19	5470	56	4614	690	26	60	12	0	11	0	0	0	0	0
06-22	6027	59	5090	762	27	64	12	0	11	1	0	0	0	0
06-00	6127	60	5176	774	27	65	12	0	11	1	0	1	0	0
00-00	6206	62	5232	794	28	65	13	0	11	1	0	1	0	0

Job Name/ Title		Site	1	Location	Lavernock Road West (N51.413599 W3.183017)									
19 March 2019		to	25 March 2019	Direction	Northbound									
TIME PERIOD	TOTAL VEHICLES	MOTOR-CYCLES	CARS OR CAR-BASED LGV	LIGHT GOODS VEHICLES	BUSES	TWO AXLE, SIX TYRE, RIGID	THREE AXLE RIGID	FOUR OR MORE AXLE RIGID	FOUR OR LESS AXLE ARTIC	FIVE AXLE ARTIC	SIX OR MORE AXLE ARTIC	FIVE OR LESS AXLE MULTI-TRAILER ARTIC	SIX AXLE MULTI-TRAILER ARTIC	SEVEN OR MORE AXLE ARTIC
Virtual Week														
Mon	6456	63	5431	831	35	74	13	0	9	0	0	0	0	0
Tue	6311	53	5280	833	37	72	22	0	11	0	0	1	1	1
Wed	6253	54	5196	852	36	86	19	0	10	0	0	0	0	0
Thu	6375	42	5335	860	35	75	14	0	13	0	0	1	0	0
Fri	6595	50	5488	901	31	83	15	0	21	3	1	1	1	0
Sat	5920	51	5104	692	13	48	4	0	5	1	1	0	0	1
Sun	5535	118	4789	592	7	18	1	0	9	0	0	1	0	0
5 Day Average														
[--]	6398	52	5346	855	35	78	17	0	13	1	0	1	0	0
7 Day Average														
[--]	6206	62	5232	794	28	65	13	0	11	1	0	1	0	0
Total Vehicles														
[--]	43445	431	36623	5561	194	456	88	0	78	4	2	4	2	2

Virtual Week (Total Vehicles)

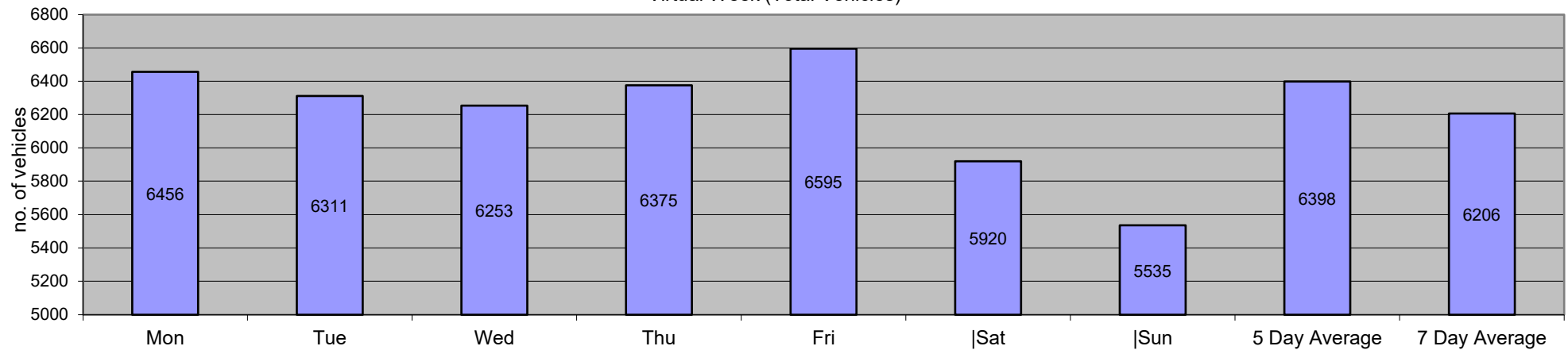

Job Name/ Title		Site 1														Location Lavernock Road West (N51.413599 W3.183017)							
19 March 2019		to														25 March 2019							
		Direction Northbound														Speed Limit (PSL)		ACPO (SL1)		DFT (SL2)		Mean Speed	85%ile Speed
Time Period	Total Vehicles	0 15	15 20	20 25	25 30	30 35	35 40	40 45	45 50	50 55	55 60	60 65	65 70	70 130	40	40	46 ACPO	46 ACPO	55 DFT	55 DFT	Mean Speed	85%ile Speed	
19 March 2019																							
0000	11	0	0	0	0	0	1	2	2	1	2	1	1	1	10	90.91	8	72.73	5	45.45	54.1	71	
0100	2	0	0	0	0	0	1	1	0	0	0	0	0	0	1	50	0	0	0	0	38.8	-	
0200	3	0	0	0	0	0	0	1	2	0	0	0	0	0	3	100	2	66.67	0	0	45.1	-	
0300	4	0	0	0	0	0	1	0	1	1	1	0	0	0	3	75	3	75	1	25	48.7	-	
0400	14	0	0	0	0	0	3	4	4	0	1	1	0	1	11	78.57	5	35.71	3	21.43	47	60.1	
0500	46	0	0	0	0	1	7	8	10	10	6	1	3	0	38	82.61	26	56.52	10	21.74	48.8	57.7	
0600	112	0	0	1	0	7	20	36	25	12	7	2	1	1	84	75	42	37.5	11	9.821	45	53.2	
0700	586	0	1	3	2	37	240	229	65	8	1	0	0	0	303	51.71	44	7.509	1	0.171	40.4	44.7	
0800	703	0	1	0	4	42	405	217	28	4	2	0	0	0	251	35.7	23	3.272	2	0.284	39.2	42.3	
0900	481	0	0	1	1	32	190	202	49	3	3	0	0	0	257	53.43	42	8.732	3	0.624	40.4	43.9	
1000	401	0	0	1	2	36	189	147	23	2	1	0	0	0	173	43.14	19	4.738	1	0.249	39.7	43.1	
1100	390	0	0	2	5	30	166	152	25	7	3	0	0	0	187	47.95	25	6.41	3	0.769	39.9	43.5	
1200	370	0	0	0	1	31	150	142	35	9	2	0	0	0	188	50.81	30	8.108	2	0.541	40.3	44.2	
1300	397	0	1	3	9	36	179	137	27	5	0	0	0	0	169	42.57	25	6.297	0	0	39.4	43.3	
1400	468	0	0	1	0	33	215	181	31	4	2	0	0	1	219	46.79	23	4.915	3	0.641	39.9	43.5	
1500	509	0	0	2	1	52	226	171	43	11	3	0	0	0	228	44.79	45	8.841	3	0.589	39.9	43.7	
1600	506	1	1	2	3	52	219	171	48	7	2	0	0	0	228	45.06	33	6.522	2	0.395	39.7	44.1	
1700	430	0	0	2	3	26	190	154	46	7	2	0	0	0	209	48.6	43	10	2	0.465	40.3	44.3	
1800	322	0	0	2	2	21	125	130	23	13	4	1	0	1	172	53.42	34	10.56	6	1.863	40.8	44.4	
1900	239	0	0	0	0	14	92	83	38	7	3	1	0	1	133	55.65	36	15.06	5	2.092	41.5	46.1	
2000	140	0	0	0	2	13	43	50	22	5	1	2	2	0	82	58.57	26	18.57	5	3.571	41.9	47	
2100	97	0	0	0	0	9	28	31	19	9	1	0	0	0	60	61.86	21	21.65	1	1.031	42.3	48.5	
2200	61	0	0	0	0	6	15	17	15	6	0	1	0	1	40	65.57	19	31.15	2	3.279	43.3	49.6	
2300	19	0	0	0	0	1	2	4	4	4	1	1	1	1	16	84.21	12	63.16	4	21.05	49.2	60.2	
07-19	5563	1	4	19	33	428	2494	2033	443	80	25	1	0	2	2584	46.45	386	6.939	28	0.503	40	43.7	
06-22	6151	1	4	20	35	471	2677	2233	547	113	37	6	3	4	2943	47.85	511	8.308	50	0.813	40.2	44.2	
06-00	6231	1	4	20	35	478	2694	2254	566	123	38	8	4	6	2999	48.13	542	8.698	56	0.899	40.2	44.3	
00-00	6311	1	4	20	35	479	2707	2270	585	135	48	11	8	8	3065	48.57	586	9.285	75	1.188	40.4	44.4	

Job Name/ Title		Site 1 Location Lavernock Road West (N51.413599 W3.183017)														Speed Limit		ACPO (SL1)		DFT (SL2)		Mean	85%ile
19 March 2019		to 25 March 2019														Direction Northbound							
Time Period	Total Vehicles	Speed Bins														PSL		ACPO		DFT		Speed	Speed
		0 15	20 25	25 30	30 35	35 40	40 45	45 50	50 55	55 60	60 65	65 70	70 130	40	40	46	46	55	55				
20 March 2019																							
0000	5	0	0	0	0	0	0	2	1	1	1	0	0	0	5	100	3	60	1	20	47.9	-	
0100	4	0	0	0	1	0	0	0	1	0	1	1	0	0	3	75	3	75	2	50	48.7	-	
0200	4	0	0	0	0	0	1	1	0	1	0	0	0	1	3	75	2	50	1	25	51.9	-	
0300	2	0	0	0	0	0	0	1	1	0	0	0	0	0	2	100	1	50	0	0	44.8	-	
0400	13	0	0	0	1	1	3	2	4	0	0	1	1	0	8	61.54	6	46.15	2	15.38	44.7	59.9	
0500	29	0	1	0	0	1	2	13	5	4	2	0	0	1	25	86.21	10	34.48	3	10.34	45	51.5	
0600	140	0	1	1	0	4	23	55	25	19	8	0	2	2	111	79.29	46	32.86	12	8.571	45	52.1	
0700	557	2	2	4	9	75	250	150	56	7	1	1	0	0	215	38.6	47	8.438	2	0.359	39	44	
0800	738	65	17	20	33	79	299	191	32	2	0	0	0	0	225	30.49	25	3.388	0	0	34.8	41.8	
0900	517	0	0	3	2	49	254	165	36	6	2	0	0	0	209	40.43	31	5.996	2	0.387	39.4	43.3	
1000	353	0	0	0	4	52	134	116	39	5	3	0	0	0	163	46.18	38	10.76	3	0.85	39.8	44.5	
1100	392	1	0	0	5	28	178	136	40	2	1	1	0	0	180	45.92	35	8.929	2	0.51	40	44.5	
1200	408	0	1	2	1	30	192	144	33	4	0	0	0	1	182	44.61	26	6.373	1	0.245	39.8	43.8	
1300	420	0	0	1	7	32	161	177	36	4	1	1	0	0	219	52.14	28	6.667	2	0.476	39.9	43.9	
1400	421	0	2	5	0	29	196	152	29	7	0	0	1	0	189	44.89	22	5.226	1	0.238	39.8	43.5	
1500	477	0	0	1	1	35	222	170	42	4	1	0	0	1	218	45.7	35	7.338	2	0.419	39.9	44	
1600	440	0	0	1	2	35	184	165	44	9	0	0	0	0	218	49.55	31	7.045	0	0	40.2	44.5	
1700	441	0	0	3	0	28	209	149	44	5	0	3	0	0	201	45.58	36	8.163	3	0.68	40.2	44.5	
1800	323	0	1	2	5	27	117	123	37	9	2	0	0	0	171	52.94	36	11.15	2	0.619	40.3	45	
1900	245	0	0	0	0	16	73	102	35	12	4	1	1	1	156	63.67	45	18.37	7	2.857	42.2	46.6	
2000	149	0	0	0	0	8	39	57	30	11	3	0	1	0	102	68.46	37	24.83	4	2.685	42.9	48.7	
2100	87	0	0	0	0	3	23	33	23	2	3	0	0	0	61	70.11	25	28.74	3	3.448	43.2	48.6	
2200	65	0	0	2	0	4	11	26	15	5	0	0	1	1	48	73.85	20	30.77	2	3.077	43.2	48.8	
2300	23	0	0	0	0	2	3	7	6	2	2	0	0	1	18	78.26	8	34.78	3	13.04	47.5	55	
07-19	5487	68	23	42	69	499	2396	1838	468	64	11	6	1	2	2390	43.56	390	7.108	20	0.364	39.2	43.8	
06-22	6108	68	24	43	69	530	2554	2085	581	108	29	7	5	5	2820	46.17	543	8.89	46	0.753	39.6	44.3	
06-00	6196	68	24	45	69	536	2568	2118	602	115	31	7	6	7	2886	46.58	571	9.216	51	0.823	39.6	44.4	
00-00	6253	68	25	45	71	538	2574	2137	614	121	35	9	7	9	2932	46.89	596	9.531	60	0.96	39.7	44.4	

Job Name/ Title		Site 1														Location Lavernock Road West (N51.413599 W3.183017)							
19 March 2019		to														25 March 2019							
		Direction Northbound														Speed Limit (PSL)		ACPO (SL1)		DFT (SL2)		Mean	85%ile
Time Period	Total Vehicles	0 15	15 20	20 25	25 30	30 35	35 40	40 45	45 50	50 55	55 60	60 65	65 70	70 130	40	40	46 ACPO	46 ACPO	55 DFT	55 DFT	Speed	Speed	
21 March 2019																							
0000	10	0	0	0	0	1	1	2	2	1	3	0	0	0	8	80	6	60	3	30	47.8	-	
0100	0	0	0	0	0	0	0	0	0	0	0	0	0	0	0	0	0	0	0	0	-	-	
0200	2	0	0	0	0	0	0	1	0	0	0	1	0	0	2	100	1	50	1	50	53.6	-	
0300	0	0	0	0	0	0	0	0	0	0	0	0	0	0	0	0	0	0	0	0	-	-	
0400	16	0	0	0	1	3	0	7	1	4	0	0	0	0	12	75	5	31.25	0	0	42.3	52	
0500	32	0	0	0	0	0	10	9	4	4	2	2	1	0	22	68.75	10	31.25	5	15.63	45.5	56.3	
0600	109	0	0	0	0	3	16	40	28	11	8	2	1	0	90	82.57	45	41.28	11	10.09	45.5	52.5	
0700	546	0	0	2	4	38	231	194	57	16	2	2	0	0	271	49.63	53	9.707	4	0.733	40.4	44.7	
0800	722	0	0	2	15	88	371	211	25	10	0	0	0	0	246	34.07	28	3.878	0	0	38.7	42.2	
0900	500	0	0	2	4	52	234	168	34	3	3	0	0	0	208	41.6	28	5.6	3	0.6	39.4	43.5	
1000	390	0	0	1	4	25	168	168	22	2	0	0	0	0	192	49.23	17	4.359	0	0	39.8	43.3	
1100	395	0	0	0	2	37	187	134	26	6	2	1	0	0	169	42.78	29	7.342	3	0.759	39.7	43.8	
1200	382	0	0	1	3	49	153	127	39	6	3	1	0	0	176	46.07	27	7.068	4	1.047	39.8	44.5	
1300	421	0	0	0	3	65	171	145	20	12	3	1	0	1	182	43.23	22	5.226	5	1.188	39.7	43.6	
1400	442	0	0	0	6	74	202	125	29	4	1	0	0	1	160	36.2	21	4.751	2	0.452	39	43.2	
1500	510	0	0	2	4	36	269	158	35	4	0	2	0	0	199	39.02	27	5.294	2	0.392	39.5	43.7	
1600	473	0	0	2	0	42	190	191	39	5	1	1	0	2	239	50.53	38	8.034	4	0.846	40.2	43.8	
1700	434	0	1	3	2	37	180	145	53	10	3	0	0	0	211	48.62	47	10.83	3	0.691	40.2	45.1	
1800	391	0	0	4	3	33	173	142	30	4	2	0	0	0	178	45.52	26	6.65	2	0.512	39.7	43.6	
1900	260	0	0	0	5	26	97	95	30	4	2	0	0	1	132	50.77	26	10	3	1.154	40.4	45	
2000	150	0	0	0	0	2	40	67	27	8	3	3	0	0	108	72	34	22.67	6	4	42.9	47.8	
2100	110	0	0	0	1	9	24	52	15	6	1	2	0	0	76	69.09	17	15.45	3	2.727	42.1	46.1	
2200	58	0	0	0	0	4	9	24	10	5	3	2	0	1	45	77.59	19	32.76	6	10.34	44.7	52.6	
2300	22	0	0	0	0	2	1	8	7	2	1	0	0	1	19	86.36	11	50	2	9.091	45.6	51	
07-19	5606	0	1	19	50	576	2529	1908	409	82	20	8	0	4	2431	43.36	363	6.475	32	0.571	39.6	43.6	
06-22	6235	0	1	19	56	616	2706	2162	509	111	34	15	1	5	2837	45.5	485	7.779	55	0.882	39.9	44.1	
06-00	6315	0	1	19	56	622	2716	2194	526	118	38	17	1	7	2901	45.94	515	8.155	63	0.998	40	44.1	
00-00	6375	0	1	19	57	626	2727	2213	533	127	43	20	2	7	2945	46.2	537	8.424	72	1.129	40	44.2	

Job Name/ Title										Site	1	Location										
19 March 2019										to	25 March 2019											
										Direction	Northbound											
										Speed Bins					Speed Limit (PSL)		ACPO (SL1)		DFT (SL2)		Mean	85%ile
Time Period	Total Vehicles	0 15	15 20	20 25	25 30	30 35	35 40	40 45	45 50	50 55	55 60	60 65	65 70	70 130	40	40	46 ACPO	46 ACPO	55 DFT	55 DFT	Speed	Speed
22 March 2019																						
0000	12	0	0	0	0	0	0	4	2	3	2	1	0	0	12	100	8	66.67	3	25	50.3	58.1
0100	7	0	0	0	0	0	0	3	0	2	1	0	0	1	7	100	4	57.14	2	28.57	52.1	-
0200	4	0	0	0	0	1	0	1	1	0	1	0	0	0	3	75	2	50	1	25	46.1	-
0300	0	0	0	0	0	0	0	0	0	0	0	0	0	0	0	0	0	0	0	0	-	-
0400	14	0	0	0	0	2	0	5	4	1	0	0	2	0	12	85.71	5	35.71	2	14.29	46.4	62.9
0500	39	0	0	1	0	2	4	11	6	4	8	2	0	1	32	82.05	20	51.28	11	28.21	48	59.4
0600	115	0	0	1	0	5	25	34	25	15	5	3	1	1	84	73.04	45	39.13	10	8.696	45	51.9
0700	535	0	0	4	21	48	191	215	38	14	3	1	0	0	271	50.65	41	7.664	4	0.748	39.8	43.8
0800	718	0	0	1	2	70	338	247	47	8	3	0	0	2	307	42.76	43	5.989	5	0.696	39.7	43.4
0900	500	0	0	1	5	31	212	199	40	10	2	0	0	0	251	50.2	40	8	2	0.4	40.3	44
1000	432	0	1	1	2	48	208	137	26	7	2	0	0	0	172	39.81	27	6.25	2	0.463	39.4	43.3
1100	424	0	0	0	7	42	199	141	29	4	0	0	1	1	176	41.51	20	4.717	2	0.472	39.5	42.8
1200	473	0	1	1	3	41	223	161	37	5	0	0	1	0	204	43.13	31	6.554	1	0.211	39.6	43.6
1300	441	0	0	2	4	31	206	160	31	7	0	0	0	0	198	44.9	26	5.896	0	0	39.7	43.4
1400	513	1	2	2	2	62	229	182	29	4	0	0	0	0	215	41.91	25	4.873	0	0	39.1	42.7
1500	530	0	0	1	6	31	230	213	36	7	2	3	1	0	262	49.43	38	7.17	6	1.132	40.3	43.8
1600	474	0	1	2	5	70	200	137	46	8	4	0	0	1	196	41.35	46	9.705	5	1.055	39.6	44.5
1700	428	0	0	0	1	23	144	190	51	15	1	2	1	0	260	60.75	53	12.38	4	0.935	41.4	45.2
1800	336	0	0	1	2	10	111	161	41	5	4	1	0	0	212	63.1	37	11.01	5	1.488	41.3	45.1
1900	224	0	2	0	2	21	75	76	30	11	2	4	0	1	124	55.36	45	20.09	7	3.125	41.6	47.6
2000	138	0	0	0	0	6	47	43	34	4	4	0	0	0	85	61.59	33	23.91	4	2.899	42.5	48.4
2100	102	0	0	0	0	5	31	32	14	11	2	5	2	0	66	64.71	27	26.47	9	8.824	43.8	51.4
2200	82	0	0	0	0	7	18	27	16	5	3	2	3	1	57	69.51	23	28.05	9	10.98	44.8	52.6
2300	54	0	0	0	0	4	8	15	15	11	1	0	0	0	42	77.78	23	42.59	1	1.852	44.9	52.2
07-19	5804	1	5	16	60	507	2491	2143	451	94	21	7	4	4	2724	46.93	427	7.357	36	0.62	39.9	43.8
06-22	6383	1	7	17	62	544	2669	2328	554	135	34	19	7	6	3083	48.3	577	9.04	66	1.034	40.2	44.3
06-00	6519	1	7	17	62	555	2695	2370	585	151	38	21	10	7	3182	48.81	623	9.557	76	1.166	40.3	44.4
00-00	6595	1	7	18	62	560	2699	2394	598	161	50	24	12	9	3248	49.25	662	10.04	95	1.44	40.4	44.5

Job Name/ Title		Site 1 Location Lavernock Road West (N51.413599 W3.183017)														Speed Limit		ACPO (SL1)		DFT (SL2)		Mean	85%ile
19 March 2019		to 25 March 2019														Direction Northbound							
Time	Total	Speed Bins														(PSL)							
Period	Vehicles	0	15	20	25	30	35	40	45	50	55	60	65	70	40	40	46	46	55	55	Mean	85%ile	
		15	20	25	30	35	40	45	50	55	60	65	70	130		ACPO	ACPO	DFT	DFT	Speed	Speed		
23 March 2019																							
0000	31	0	0	0	0	0	7	9	8	2	4	1	0	0	24	77.42	14	45.16	5	16.13	46	56.3	
0100	13	0	0	0	0	1	2	3	0	4	3	0	0	0	10	76.92	7	53.85	3	23.08	47.6	56.9	
0200	7	0	0	0	0	0	0	3	2	0	1	0	0	1	7	100	3	42.86	2	28.57	50.4	-	
0300	5	0	0	0	0	0	0	3	1	1	0	0	0	0	5	100	2	40	0	0	45.1	-	
0400	9	0	0	0	0	2	1	4	1	1	0	0	0	0	6	66.67	2	22.22	0	0	41.3	-	
0500	26	0	0	0	0	4	5	5	6	3	2	0	0	1	17	65.38	10	38.46	3	11.54	44.9	50.6	
0600	49	0	0	1	0	3	1	13	14	9	3	3	2	0	44	89.8	28	57.14	8	16.33	47.8	58.2	
0700	130	0	0	2	0	6	26	55	27	8	4	2	0	0	96	73.85	34	26.15	6	4.615	43.2	48.5	
0800	280	0	1	2	6	14	70	102	63	11	6	2	2	1	187	66.79	72	25.71	11	3.929	42.4	47.9	
0900	451	1	1	1	2	23	198	171	43	10	1	0	0	0	225	49.89	38	8.426	1	0.222	40.2	44.2	
1000	522	0	0	3	3	43	207	217	41	5	3	0	0	0	266	50.96	34	6.513	3	0.575	40.1	43.8	
1100	570	0	1	0	2	48	228	233	46	8	1	1	2	0	291	51.05	40	7.018	4	0.702	40.4	44.2	
1200	565	0	1	2	6	43	256	184	58	14	1	0	0	0	257	45.49	44	7.788	1	0.177	40	44.6	
1300	493	1	1	0	0	43	214	184	41	8	0	0	0	1	234	47.46	40	8.114	1	0.203	40	43.6	
1400	547	0	1	0	3	50	261	199	29	3	0	0	1	0	232	42.41	22	4.022	1	0.183	39.4	43.1	
1500	455	0	1	1	2	55	200	160	32	3	1	0	0	0	196	43.08	23	5.055	1	0.22	39.4	43.4	
1600	472	1	3	2	7	54	190	159	42	11	1	1	0	1	215	45.55	43	9.11	3	0.636	39.6	43.8	
1700	354	0	0	3	8	18	121	134	56	9	1	2	1	1	204	57.63	53	14.97	5	1.412	41.1	46.1	
1800	299	0	1	2	6	18	97	104	58	10	3	0	0	0	175	58.53	48	16.05	3	1.003	41.2	46.3	
1900	233	0	0	0	4	12	60	104	32	13	4	2	0	2	157	67.38	47	20.17	8	3.433	42.6	47.5	
2000	135	0	0	0	0	12	46	38	26	7	2	2	1	1	77	57.04	32	23.7	6	4.444	42.4	47.8	
2100	90	0	0	0	0	4	17	31	25	8	1	2	2	0	69	76.67	30	33.33	5	5.556	44.7	50.2	
2200	104	0	0	0	0	5	25	39	21	7	4	2	0	1	74	71.15	29	27.88	7	6.731	43.9	49.5	
2300	80	0	0	0	0	2	20	27	17	7	2	3	1	1	58	72.5	26	32.5	7	8.75	44.7	51.9	
07-19	5138	3	11	18	45	415	2068	1902	536	100	22	8	6	4	2578	50.18	491	9.556	40	0.779	40.3	44.5	
06-22	5645	3	11	19	49	446	2192	2088	633	137	32	17	11	7	2925	51.82	628	11.12	67	1.187	40.6	45	
06-00	5829	3	11	19	49	453	2237	2154	671	151	38	22	12	9	3057	52.44	683	11.72	81	1.39	40.7	45.2	
00-00	5920	3	11	19	49	460	2252	2181	689	162	48	23	12	11	3126	52.8	721	12.18	94	1.588	40.8	45.3	

Job Name/ Title		Site 1 Location Lavernock Road West (N51.413599 W3.183017)														Speed Limit		ACPO (SL1)		DFT (SL2)		Mean	85%ile
19 March 2019		to 25 March 2019														Direction Northbound							
Time Period	Total Vehicles	0	15	20	25	30	35	40	45	50	55	60	65	70	40	40	46	46	55	55	Mean	85%ile	
		15	20	25	30	35	40	45	50	55	60	65	70	130			ACPO	ACPO	DFT	DFT	Speed	Speed	
24 March 2019																							
0000	44	0	0	0	0	2	10	11	7	7	3	0	4	0	32	72.73	18	40.91	7	15.91	46.4	56.1	
0100	16	0	0	0	0	1	0	4	3	3	2	1	1	1	15	93.75	9	56.25	5	31.25	50.7	64.2	
0200	13	0	0	0	0	1	1	2	2	2	1	1	0	3	11	84.62	9	69.23	5	38.46	56.9	75.9	
0300	10	0	0	0	0	1	0	3	0	3	0	0	0	3	9	90	6	60	3	30	57.3	-	
0400	11	0	0	0	0	2	1	1	3	1	0	0	1	2	8	72.73	7	63.64	3	27.27	52.6	79.7	
0500	17	0	0	0	2	1	2	4	3	2	1	1	1	0	12	70.59	8	47.06	3	17.65	45.3	57.8	
0600	39	0	0	0	0	4	2	10	13	6	3	0	0	1	33	84.62	22	56.41	4	10.26	46.3	52.6	
0700	92	0	1	1	1	1	25	24	19	11	5	3	0	1	63	68.48	33	35.87	9	9.783	44.2	52.3	
0800	148	0	3	5	3	4	27	55	31	12	7	1	0	0	106	71.62	47	31.76	8	5.405	42.5	49.8	
0900	371	0	3	6	4	18	126	147	51	14	2	0	0	0	214	57.68	53	14.29	2	0.539	40.6	45.7	
1000	498	0	0	3	6	27	189	215	44	8	3	2	0	1	273	54.82	37	7.43	6	1.205	40.6	44.3	
1100	537	0	3	6	4	41	249	189	39	5	1	0	0	0	234	43.58	30	5.587	1	0.186	39.4	43.3	
1200	637	0	2	4	3	59	299	217	41	9	2	0	1	0	270	42.39	34	5.338	3	0.471	39.5	43.3	
1300	600	0	1	12	17	47	217	252	44	9	0	1	0	0	306	51	42	7	1	0.167	39.7	43.5	
1400	564	0	1	5	4	43	236	220	45	8	0	0	0	2	275	48.76	40	7.092	2	0.355	40.1	44	
1500	523	0	1	2	5	53	222	174	51	11	3	0	1	0	240	45.89	52	9.943	4	0.765	39.9	44.2	
1600	417	0	2	6	5	57	187	121	28	7	3	1	0	0	160	38.37	25	5.995	4	0.959	38.9	43.4	
1700	380	0	3	1	3	44	152	119	46	8	2	1	0	1	177	46.58	43	11.32	4	1.053	40.1	45.2	
1800	220	0	0	3	1	22	63	80	37	8	2	3	0	1	131	59.55	43	19.55	6	2.727	41.5	47.9	
1900	167	0	0	0	0	9	43	79	28	5	2	0	1	0	115	68.86	32	19.16	3	1.796	42.2	46.8	
2000	104	0	0	0	0	4	29	37	18	11	2	2	0	1	71	68.27	32	30.77	5	4.808	43.8	50.2	
2100	67	0	0	0	0	0	15	26	12	4	5	3	0	2	52	77.61	23	34.33	10	14.93	46.2	55	
2200	42	0	0	0	0	1	12	13	7	3	3	1	1	1	29	69.05	15	35.71	6	14.29	45.1	54.7	
2300	18	0	0	0	0	1	2	3	4	2	3	2	0	1	15	83.33	10	55.56	6	33.33	51.8	60.7	
07-19	4987	0	20	54	56	416	1992	1813	476	110	30	12	2	6	2449	49.11	479	9.605	50	1.003	40.1	44.4	
06-22	5364	0	20	54	56	433	2081	1965	547	136	42	17	3	10	2720	50.71	588	10.96	72	1.342	40.3	44.7	
06-00	5424	0	20	54	56	435	2095	1981	558	141	48	20	4	12	2764	50.96	613	11.3	84	1.549	40.4	44.9	
00-00	5535	0	20	54	58	443	2109	2006	576	159	55	23	11	21	2851	51.51	670	12.1	110	1.987	40.6	45.1	

Job Name/ Title		Site 1 Location Lavernock Road West (N51.413599 W3.183017)														Speed Limit (PSL)		ACPO (SL1)		DFT (SL2)		Mean Speed	85%ile Speed
19 March 2019		to 25 March 2019														Direction Northbound							
Time Period	Total Vehicles	0 15	15 20	20 25	25 30	30 35	35 40	40 45	45 50	50 55	55 60	60 65	65 70	70 130	40	40	46 ACPO	46 ACPO	55 DFT	55 DFT	Mean Speed	85%ile Speed	
25 March 2019																							
0000	8	0	0	0	0	0	1	0	2	1	1	2	1	0	7	87.5	7	87.5	4	50	54.5	-	
0100	11	0	0	0	1	1	0	1	4	2	2	0	0	0	9	81.82	8	72.73	2	18.18	46.7	56.7	
0200	3	0	0	0	1	0	2	0	0	0	0	0	0	0	0	0	0	0	0	0	34.6	-	
0300	4	0	0	0	0	0	0	3	0	0	0	1	0	0	4	100	1	25	1	25	48.3	-	
0400	14	0	0	0	0	1	1	4	4	1	0	0	2	1	12	85.71	7	50	3	21.43	49.9	68	
0500	42	0	0	0	0	0	5	8	14	6	2	1	1	5	37	88.1	25	59.52	9	21.43	50.8	65.3	
0600	124	0	1	1	0	2	17	37	37	19	8	2	0	0	103	83.06	52	41.94	10	8.065	45.5	52.3	
0700	557	0	2	1	4	37	238	195	68	8	1	3	0	0	275	49.37	63	11.31	4	0.718	40.4	44.8	
0800	640	1	0	0	1	43	225	290	69	8	3	0	0	0	370	57.81	54	8.438	3	0.469	40.7	44.3	
0900	499	0	3	2	3	35	213	188	44	7	2	0	0	2	243	48.7	33	6.613	4	0.802	40.1	44.2	
1000	403	1	0	0	3	25	157	176	36	3	1	1	0	0	217	53.85	32	7.94	2	0.496	40.3	44	
1100	405	0	0	1	3	26	169	160	39	4	2	0	0	1	206	50.86	33	8.148	3	0.741	40.2	44.2	
1200	484	0	1	2	2	41	175	221	33	6	3	0	0	0	263	54.34	30	6.198	3	0.62	40.2	43.8	
1300	418	1	0	1	4	22	181	167	30	8	3	0	1	0	209	50	33	7.895	4	0.957	40.2	43.5	
1400	480	0	1	1	6	47	197	184	35	7	2	0	0	0	228	47.5	28	5.833	2	0.417	39.9	44.1	
1500	489	0	1	4	12	49	180	195	37	8	3	0	0	0	243	49.69	31	6.339	3	0.613	39.7	43.6	
1600	487	0	0	2	2	42	179	203	56	3	0	0	0	0	262	53.8	45	9.24	0	0	40.2	44.1	
1700	509	0	0	2	7	25	222	215	31	5	0	0	0	2	253	49.71	27	5.305	2	0.393	40.2	43.4	
1800	331	2	1	1	2	18	135	107	51	11	3	0	0	0	172	51.96	52	15.71	3	0.906	40.8	46.3	
1900	249	0	1	0	1	13	88	105	33	6	1	1	0	0	146	58.63	31	12.45	2	0.803	41.1	45.6	
2000	150	0	0	0	1	7	40	59	27	8	5	2	1	0	102	68	32	21.33	8	5.333	42.9	48.6	
2100	77	0	0	0	0	5	25	25	14	7	0	0	0	1	47	61.04	17	22.08	1	1.299	42.6	49	
2200	47	0	0	0	0	0	5	18	8	8	2	1	1	4	42	89.36	21	44.68	8	17.02	49.2	58.7	
2300	25	0	0	0	0	0	2	2	7	6	4	3	0	1	23	92	19	76	8	32	52.2	61.6	
07-19	5702	5	9	17	49	410	2271	2301	529	78	23	4	1	5	2941	51.58	461	8.085	33	0.579	40.2	44.1	
06-22	6302	5	11	18	51	437	2441	2527	640	118	37	9	2	6	3339	52.98	593	9.41	54	0.857	40.5	44.5	
06-00	6374	5	11	18	51	437	2448	2547	655	132	43	13	3	11	3404	53.4	633	9.931	70	1.098	40.6	44.6	
00-00	6456	5	11	18	53	439	2457	2563	679	142	48	17	7	17	3473	53.79	681	10.55	89	1.379	40.7	44.7	

Job Name/ Title		Site 1														Location Lavernock Road West (N51.413599 W3.183017)							
19 March 2019		to														25 March 2019							
		Direction Northbound														Speed Limit (PSL)		ACPO (SL1)		DFT (SL2)		Mean	85%ile
Time Period	Total Vehicles	0 15	15 20	20 25	25 30	30 35	35 40	40 45	45 50	50 55	55 60	60 65	65 70	70 130	40	40	46 ACPO	46 ACPO	55 DFT	55 DFT	Speed	Speed	
Average Day																							
0000	17	0	0	0	0	0	3	4	3	2	2	1	1	0	14	80.99	9	52.89	4	23.14	48.1	57.2	
0100	8	0	0	0	0	0	0	2	1	2	1	0	0	0	6	84.91	4	58.49	2	26.42	48.7	-	
0200	5	0	0	0	0	0	1	1	1	0	0	0	0	1	4	80.56	3	52.78	1	27.78	50.8	-	
0300	4	0	0	0	0	0	0	1	0	1	0	0	0	0	3	92	2	52	1	20	51	-	
0400	13	0	0	0	0	2	1	4	3	1	0	0	1	1	10	75.82	5	40.66	2	14.29	46.3	54.8	
0500	33	0	0	0	0	1	5	8	7	5	3	1	1	1	26	79.22	16	47.19	6	19.05	47.4	56.5	
0600	98	0	0	1	0	4	15	32	24	13	6	2	1	1	78	79.8	40	40.7	9	9.593	45.4	52.7	
0700	429	0	1	2	6	35	172	152	47	10	2	2	0	0	213	49.75	45	10.49	4	0.999	40.3	44.9	
0800	564	9	3	4	9	49	248	188	42	8	3	0	0	0	242	42.85	42	7.394	4	0.734	39	43.5	
0900	474	0	1	2	3	34	204	177	42	8	2	0	0	0	230	48.42	38	7.984	2	0.512	40	44	
1000	428	0	0	1	3	37	179	168	33	5	2	0	0	0	208	48.55	29	6.802	2	0.567	40	43.7	
1100	445	0	1	1	4	36	197	164	35	5	1	0	0	0	206	46.35	30	6.81	3	0.578	39.9	43.8	
1200	474	0	1	2	3	42	207	171	39	8	2	0	0	0	220	46.4	32	6.689	2	0.452	39.9	44	
1300	456	0	0	3	6	39	190	175	33	8	1	0	0	0	217	47.55	31	6.771	2	0.408	39.8	43.6	
1400	491	0	1	2	3	48	219	178	32	5	1	0	0	1	217	44.19	26	5.269	2	0.32	39.6	43.4	
1500	499	0	0	2	4	44	221	177	39	7	2	1	0	0	227	45.41	36	7.186	3	0.601	39.8	43.7	
1600	467	0	1	2	3	50	193	164	43	7	2	0	0	1	217	46.44	37	7.984	3	0.551	39.8	44.1	
1700	425	0	1	2	3	29	174	158	47	8	1	1	0	1	216	50.91	43	10.15	3	0.773	40.5	44.7	
1800	317	0	0	2	3	21	117	121	40	9	3	1	0	0	173	54.5	39	12.42	4	1.215	40.7	45.4	
1900	231	0	0	0	2	16	75	92	32	8	3	1	0	1	138	59.55	37	16.2	5	2.165	41.6	46.3	
2000	138	0	0	0	0	7	41	50	26	8	3	2	1	0	90	64.91	32	23.4	5	3.934	42.7	48.3	
2100	90	0	0	0	0	5	23	33	17	7	2	2	1	0	62	68.41	23	25.4	5	5.079	43.4	49.3	
2200	66	0	0	0	0	4	14	23	13	6	2	1	1	1	48	72.98	21	31.81	6	8.715	44.6	51.2	
2300	34	0	0	0	0	2	5	9	9	5	2	1	0	1	27	79.25	16	45.23	4	12.86	46.8	54	
07-19	5470	11	10	26	52	464	2320	1991	473	87	22	7	2	4	2585	47.27	428	7.828	34	0.624	39.9	44	
06-22	6027	11	11	27	54	497	2474	2198	573	123	35	13	5	6	2952	48.99	561	9.304	59	0.972	40.2	44.4	
06-00	6127	11	11	27	54	502	2493	2231	595	133	39	15	6	8	3028	49.41	597	9.746	69	1.122	40.2	44.5	
00-00	6206	11	11	28	55	506	2504	2252	611	144	47	18	8	12	3091	49.81	636	10.25	85	1.37	40.3	44.6	

Job Name/ Title											Site 1											Location Lavernock Road West (N51.413599 W3.183017)																																
19 March 2019											to											25 March 2019																																
											Direction											Northbound																																
											Speed Bins											Speed Limit (PSL)											ACPO (SL1)											DFT (SL2)										
Time Period	Total Vehicles	0	15	20	25	30	35	40	45	50	55	60	65	70	70	40	40	46	46	55	55	Mean Speed	85%ile Speed																															

Virtual Week

Mon	6456	5	11	18	53	439	2457	2563	679	142	48	17	7	17	3473	53.79	681	10.55	89	1.379	40.7	44.7
Tue	6311	1	4	20	35	479	2707	2270	585	135	48	11	8	8	3065	48.57	586	9.285	75	1.188	40.4	44.4
Wed	6253	68	25	45	71	538	2574	2137	614	121	35	9	7	9	2932	46.89	596	9.531	60	0.96	39.7	44.4
Thu	6375	0	1	19	57	626	2727	2213	533	127	43	20	2	7	2945	46.2	537	8.424	72	1.129	40	44.2
Fri	6595	1	7	18	62	560	2699	2394	598	161	50	24	12	9	3248	49.25	662	10.04	95	1.44	40.4	44.5
Sat	5920	3	11	19	49	460	2252	2181	689	162	48	23	12	11	3126	52.8	721	12.18	94	1.588	40.8	45.3
Sun	5535	0	20	54	58	443	2109	2006	576	159	55	23	11	21	2851	51.51	670	12.1	110	1.987	40.6	45.1

5 Day Average

[--]	6398	15	10	24	56	528	2633	2315	602	137	45	16	7	10	3133	49.0	612	9.6	78	1.2	40.2	44.4
------	------	----	----	----	----	-----	------	------	-----	-----	----	----	---	----	------	------	-----	-----	----	-----	------	------

7 Day Average

[--]	6206	11	11	28	55	506	2504	2252	611	144	47	18	8	12	3091	49.8	636	10.2	85	1.4	40.3	44.6
------	------	----	----	----	----	-----	------	------	-----	-----	----	----	---	----	------	------	-----	------	----	-----	------	------

Total Vehicles

[--]	43445	78	79	193	385	3545	17525	15764	4274	1007	327	127	59	82	21640	50	4453	10	595	1	40	45
------	-------	----	----	-----	-----	------	-------	-------	------	------	-----	-----	----	----	-------	----	------	----	-----	---	----	----

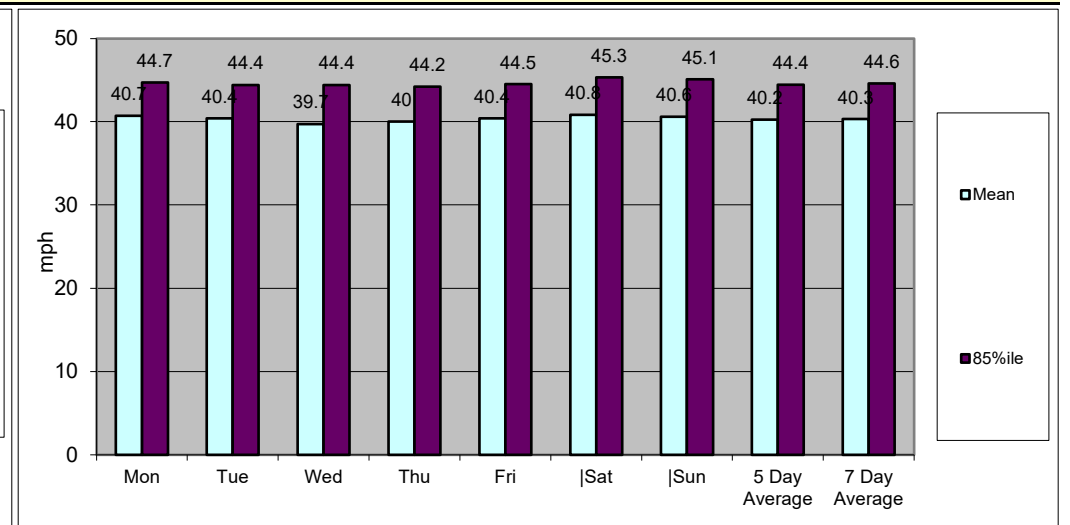
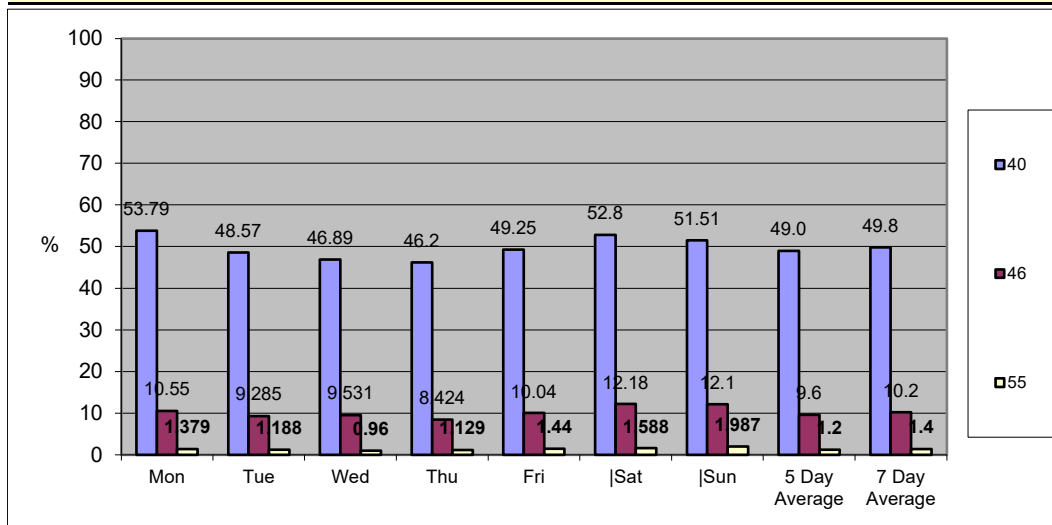

Job Name/ Title		Site	1	Location	Lavernock Road West (N51.413599 W3.183017)									
19 March 2019		to	25 March 2019	Direction	Southbound									
TIME PERIOD	TOTAL VEHICLES	MOTOR-CYCLES	CARS OR CAR-BASED LGV	LIGHT GOODS VEHICLES	BUSES	TWO AXLE, SIX TYRE, RIGID	THREE AXLE RIGID	FOUR OR MORE AXLE RIGID	FOUR OR LESS AXLE ARTIC	FIVE AXLE ARTIC	SIX OR MORE AXLE ARTIC	FIVE OR LESS AXLE MULTI-TRAILER ARTIC	SIX AXLE MULTI-TRAILER ARTIC	SEVEN OR MORE AXLE ARTIC
19 March 2019														
0000	14	0	14	0	0	0	0	0	0	0	0	0	0	0
0100	4	0	4	0	0	0	0	0	0	0	0	0	0	0
0200	3	0	3	0	0	0	0	0	0	0	0	0	0	0
0300	4	0	4	0	0	0	0	0	0	0	0	0	0	0
0400	5	0	4	1	0	0	0	0	0	0	0	0	0	0
0500	27	0	19	8	0	0	0	0	0	0	0	0	0	0
0600	61	4	55	2	0	0	0	0	0	0	0	0	0	0
0700	233	3	212	10	0	8	0	0	0	0	0	0	0	0
0800	483	2	455	18	1	7	0	0	0	0	0	0	0	0
0900	372	3	329	33	0	3	3	1	0	0	0	0	0	0
1000	329	1	310	13	0	4	0	0	1	0	0	0	0	0
1100	366	3	330	24	2	3	2	1	1	0	0	0	0	0
1200	432	9	396	25	0	2	0	0	0	0	0	0	0	0
1300	461	4	428	25	0	2	1	0	1	0	0	0	0	0
1400	458	5	427	23	0	2	1	0	0	0	0	0	0	0
1500	674	5	618	36	0	10	1	1	3	0	0	0	0	0
1600	745	10	681	43	1	6	1	0	3	0	0	0	0	0
1700	705	3	672	25	0	2	0	1	1	0	1	0	0	0
1800	518	10	489	13	1	2	0	0	3	0	0	0	0	0
1900	239	2	234	2	0	1	0	0	0	0	0	0	0	0
2000	220	0	215	4	0	1	0	0	0	0	0	0	0	0
2100	138	2	132	3	0	1	0	0	0	0	0	0	0	0
2200	79	0	77	2	0	0	0	0	0	0	0	0	0	0
2300	42	1	40	1	0	0	0	0	0	0	0	0	0	0
07-19	5776	58	5347	288	5	51	9	4	13	0	1	0	0	0
06-22	6434	66	5983	299	5	54	9	4	13	0	1	0	0	0
06-00	6555	67	6100	302	5	54	9	4	13	0	1	0	0	0
00-00	6612	67	6148	311	5	54	9	4	13	0	1	0	0	0

Job Name/ Title		Site	1	Location	Lavernock Road West (N51.413599 W3.183017)										
19 March 2019		to	25 March 2019		Direction	Southbound									
TIME PERIOD	TOTAL VEHICLES	MOTOR-CYCLES	CARS OR CAR-BASED LGV	LIGHT GOODS VEHICLES	BUSES	TWO AXLE, SIX TYRE, RIGID	THREE AXLE RIGID	FOUR OR MORE AXLE RIGID	FOUR OR LESS AXLE ARTIC	FIVE AXLE ARTIC	SIX OR MORE AXLE ARTIC	FIVE OR LESS AXLE MULTI-TRAILER ARTIC	SIX AXLE MULTI-TRAILER ARTIC	SEVEN OR MORE AXLE ARTIC	
20 March 2019															
0000	12	1	11	0	0	0	0	0	0	0	0	0	0	0	
0100	7	0	7	0	0	0	0	0	0	0	0	0	0	0	
0200	3	0	1	2	0	0	0	0	0	0	0	0	0	0	
0300	3	0	3	0	0	0	0	0	0	0	0	0	0	0	
0400	5	0	3	1	0	1	0	0	0	0	0	0	0	0	
0500	17	0	16	1	0	0	0	0	0	0	0	0	0	0	
0600	63	4	52	6	0	0	1	0	0	0	0	0	0	0	
0700	253	4	223	19	0	5	1	0	1	0	0	0	0	0	
0800	502	2	467	24	1	5	3	0	0	0	0	0	0	0	
0900	354	2	316	32	0	3	1	0	0	0	0	0	0	0	
1000	292	5	263	20	0	3	0	1	0	0	0	0	0	0	
1100	365	2	329	30	1	2	0	0	1	0	0	0	0	0	
1200	412	5	375	27	0	1	1	0	1	0	2	0	0	0	
1300	403	3	380	16	0	1	2	0	1	0	0	0	0	0	
1400	509	4	464	36	0	4	0	0	1	0	0	0	0	0	
1500	682	11	618	35	1	12	0	0	5	0	0	0	0	0	
1600	696	9	634	40	1	6	0	0	6	0	0	0	0	0	
1700	640	7	606	24	1	2	0	0	0	0	0	0	0	0	
1800	461	5	436	13	1	2	0	0	4	0	0	0	0	0	
1900	254	2	246	6	0	0	0	0	0	0	0	0	0	0	
2000	188	2	183	2	0	1	0	0	0	0	0	0	0	0	
2100	138	0	132	5	0	1	0	0	0	0	0	0	0	0	
2200	117	1	114	1	0	1	0	0	0	0	0	0	0	0	
2300	37	1	35	0	0	1	0	0	0	0	0	0	0	0	
07-19	5569	59	5111	316	6	46	8	1	20	0	2	0	0	0	
06-22	6212	67	5724	335	6	48	9	1	20	0	2	0	0	0	
06-00	6366	69	5873	336	6	50	9	1	20	0	2	0	0	0	
00-00	6413	70	5914	340	6	51	9	1	20	0	2	0	0	0	

Job Name/ Title		Site	1	Location	Lavernock Road West (N51.413599 W3.183017)										
19 March 2019		to	25 March 2019		Direction	Southbound									
TIME PERIOD	TOTAL VEHICLES	MOTOR-CYCLES	CARS OR CAR-BASED LGV	LIGHT GOODS VEHICLES	BUSES	TWO AXLE, SIX TYRE, RIGID	THREE AXLE RIGID	FOUR OR MORE AXLE RIGID	FOUR OR LESS AXLE ARTIC	FIVE AXLE ARTIC	SIX OR MORE AXLE ARTIC	FIVE OR LESS AXLE MULTI-TRAILER ARTIC	SIX AXLE MULTI-TRAILER ARTIC	SEVEN OR MORE AXLE ARTIC	
21 March 2019															
0000	24	1	21	2	0	0	0	0	0	0	0	0	0	0	
0100	11	0	11	0	0	0	0	0	0	0	0	0	0	0	
0200	4	1	3	0	0	0	0	0	0	0	0	0	0	0	
0300	4	0	4	0	0	0	0	0	0	0	0	0	0	0	
0400	4	1	2	1	0	0	0	0	0	0	0	0	0	0	
0500	20	0	17	3	0	0	0	0	0	0	0	0	0	0	
0600	65	1	61	3	0	0	0	0	0	0	0	0	0	0	
0700	210	5	189	11	0	4	1	0	0	0	0	0	0	0	
0800	541	1	497	32	1	9	1	0	0	0	0	0	0	0	
0900	338	2	303	27	2	3	1	0	0	0	0	0	0	0	
1000	319	2	286	25	1	4	0	0	1	0	0	0	0	0	
1100	388	3	360	19	0	3	1	0	2	0	0	0	0	0	
1200	449	1	418	25	0	3	0	0	1	0	0	1	0	0	
1300	447	2	422	21	0	2	0	0	0	0	0	0	0	0	
1400	507	4	463	29	0	4	2	1	4	0	0	0	0	0	
1500	679	9	619	40	1	7	0	1	1	1	0	0	0	0	
1600	701	11	638	39	0	7	1	1	4	0	0	0	0	0	
1700	686	13	651	19	0	2	0	0	1	0	0	0	0	0	
1800	458	6	433	15	1	3	0	0	0	0	0	0	0	0	
1900	306	2	294	8	0	1	0	0	1	0	0	0	0	0	
2000	227	0	221	5	0	1	0	0	0	0	0	0	0	0	
2100	174	3	167	2	0	1	0	0	1	0	0	0	0	0	
2200	136	3	131	2	0	0	0	0	0	0	0	0	0	0	
2300	49	0	45	3	0	1	0	0	0	0	0	0	0	0	
07-19	5723	59	5279	302	6	51	7	3	14	1	0	1	0	0	
06-22	6495	65	6022	320	6	54	7	3	16	1	0	1	0	0	
06-00	6680	68	6198	325	6	55	7	3	16	1	0	1	0	0	
00-00	6747	71	6256	331	6	55	7	3	16	1	0	1	0	0	

Job Name/ Title		Site	1	Location	Lavernock Road West (N51.413599 W3.183017)										
19 March 2019		to	25 March 2019		Direction	Southbound									
TIME PERIOD	TOTAL VEHICLES	MOTOR-CYCLES	CARS OR CAR-BASED LGV	LIGHT GOODS VEHICLES	BUSES	TWO AXLE, SIX TYRE, RIGID	THREE AXLE RIGID	FOUR OR MORE AXLE RIGID	FOUR OR LESS AXLE ARTIC	FIVE AXLE ARTIC	SIX OR MORE AXLE ARTIC	FIVE OR LESS AXLE MULTI-TRAILER ARTIC	SIX AXLE MULTI-TRAILER ARTIC	SEVEN OR MORE AXLE ARTIC	
22 March 2019															
0000	18	0	17	1	0	0	0	0	0	0	0	0	0	0	
0100	11	0	10	1	0	0	0	0	0	0	0	0	0	0	
0200	6	0	6	0	0	0	0	0	0	0	0	0	0	0	
0300	3	0	3	0	0	0	0	0	0	0	0	0	0	0	
0400	4	0	3	1	0	0	0	0	0	0	0	0	0	0	
0500	17	0	13	4	0	0	0	0	0	0	0	0	0	0	
0600	71	2	61	7	0	0	1	0	0	0	0	0	0	0	
0700	221	5	202	10	0	3	0	1	0	0	0	0	0	0	
0800	512	2	476	23	0	6	1	1	3	0	0	0	0	0	
0900	357	3	308	37	0	4	1	0	3	1	0	0	0	0	
1000	381	3	344	23	0	5	3	0	3	0	0	0	0	0	
1100	432	7	396	23	0	3	1	0	2	0	0	0	0	0	
1200	538	11	490	30	0	1	2	0	3	0	1	0	0	0	
1300	497	4	440	43	0	2	3	1	4	0	0	0	0	0	
1400	560	10	510	30	0	3	1	1	5	0	0	0	0	0	
1500	754	6	702	39	1	5	0	0	1	0	0	0	0	0	
1600	686	7	631	40	0	5	0	0	2	0	1	0	0	0	
1700	609	6	581	15	0	2	1	1	3	0	0	0	0	0	
1800	419	5	403	6	0	3	0	1	1	0	0	0	0	0	
1900	265	2	256	6	0	1	0	0	0	0	0	0	0	0	
2000	197	2	186	7	0	1	1	0	0	0	0	0	0	0	
2100	147	3	140	4	0	0	0	0	0	0	0	0	0	0	
2200	182	1	178	2	0	1	0	0	0	0	0	0	0	0	
2300	80	1	78	0	0	1	0	0	0	0	0	0	0	0	
07-19	5966	69	5483	319	1	42	13	6	30	1	2	0	0	0	
06-22	6646	78	6126	343	1	44	15	6	30	1	2	0	0	0	
06-00	6908	80	6382	345	1	46	15	6	30	1	2	0	0	0	
00-00	6967	80	6434	352	1	46	15	6	30	1	2	0	0	0	

Job Name/ Title		Site	1	Location	Lavernock Road West (N51.413599 W3.183017)										
19 March 2019		to	25 March 2019	Direction	Southbound										
TIME PERIOD	TOTAL VEHICLES	MOTOR-CYCLES	CARS OR CAR-BASED LGV	LIGHT GOODS VEHICLES	BUSES	TWO AXLE, SIX TYRE, RIGID	THREE AXLE RIGID	FOUR OR MORE AXLE RIGID	FOUR OR LESS AXLE ARTIC	FIVE AXLE ARTIC	SIX OR MORE AXLE ARTIC	FIVE OR LESS AXLE MULTI-TRAILER ARTIC	SIX AXLE MULTI-TRAILER ARTIC	SEVEN OR MORE AXLE ARTIC	
23 March 2019															
0000	42	1	41	0	0	0	0	0	0	0	0	0	0	0	
0100	20	0	19	1	0	0	0	0	0	0	0	0	0	0	
0200	14	0	14	0	0	0	0	0	0	0	0	0	0	0	
0300	6	0	6	0	0	0	0	0	0	0	0	0	0	0	
0400	5	0	5	0	0	0	0	0	0	0	0	0	0	0	
0500	12	0	11	1	0	0	0	0	0	0	0	0	0	0	
0600	37	0	34	2	0	1	0	0	0	0	0	0	0	0	
0700	67	4	57	3	0	2	0	1	0	0	0	0	0	0	
0800	193	4	172	15	0	1	1	0	0	0	0	0	0	0	
0900	366	4	338	17	0	3	1	0	2	0	0	0	0	1	
1000	473	10	447	13	0	2	0	0	1	0	0	0	0	0	
1100	541	5	518	14	0	2	2	0	0	0	0	0	0	0	
1200	603	5	573	17	0	3	1	0	4	0	0	0	0	0	
1300	621	8	589	17	0	0	1	0	6	0	0	0	0	0	
1400	622	6	595	16	0	3	0	1	1	0	0	0	0	0	
1500	561	7	543	10	0	1	0	0	0	0	0	0	0	0	
1600	551	16	528	3	0	3	0	0	0	0	1	0	0	0	
1700	467	6	447	10	1	1	0	0	2	0	0	0	0	0	
1800	358	3	345	6	0	2	0	0	2	0	0	0	0	0	
1900	281	3	271	6	0	1	0	0	0	0	0	0	0	0	
2000	162	0	153	8	0	1	0	0	0	0	0	0	0	0	
2100	148	0	146	2	0	0	0	0	0	0	0	0	0	0	
2200	128	0	125	2	0	1	0	0	0	0	0	0	0	0	
2300	104	0	101	2	0	0	0	0	1	0	0	0	0	0	
07-19	5423	78	5152	141	1	23	6	2	18	0	1	0	0	1	
06-22	6051	81	5756	159	1	26	6	2	18	0	1	0	0	1	
06-00	6283	81	5982	163	1	27	6	2	19	0	1	0	0	1	
00-00	6382	82	6078	165	1	27	6	2	19	0	1	0	0	1	

Job Name/ Title		Site	1	Location	Lavernock Road West (N51.413599 W3.183017)									
19 March 2019		to	25 March 2019	Direction	Southbound									
TIME PERIOD	TOTAL VEHICLES	MOTOR-CYCLES	CARS OR CAR-BASED LGV	LIGHT GOODS VEHICLES	BUSES	TWO AXLE, SIX TYRE, RIGID	THREE AXLE RIGID	FOUR OR MORE AXLE RIGID	FOUR OR LESS AXLE ARTIC	FIVE AXLE ARTIC	SIX OR MORE AXLE ARTIC	FIVE OR LESS AXLE MULTI-TRAILER ARTIC	SIX AXLE MULTI-TRAILER ARTIC	SEVEN OR MORE AXLE ARTIC
24 March 2019														
0000	48	1	45	2	0	0	0	0	0	0	0	0	0	0
0100	32	0	32	0	0	0	0	0	0	0	0	0	0	0
0200	14	1	12	1	0	0	0	0	0	0	0	0	0	0
0300	13	0	12	1	0	0	0	0	0	0	0	0	0	0
0400	5	0	5	0	0	0	0	0	0	0	0	0	0	0
0500	10	0	9	1	0	0	0	0	0	0	0	0	0	0
0600	28	0	28	0	0	0	0	0	0	0	0	0	0	0
0700	64	5	55	3	0	1	0	0	0	0	0	0	0	0
0800	106	8	91	6	0	0	1	0	0	0	0	0	0	0
0900	237	22	206	6	0	2	0	0	0	0	0	0	0	1
1000	411	18	379	11	0	1	0	1	0	0	1	0	0	0
1100	532	14	505	11	0	1	0	0	1	0	0	0	0	0
1200	642	15	613	11	0	1	0	0	2	0	0	0	0	0
1300	655	14	620	13	0	1	0	0	5	0	0	1	0	1
1400	615	17	580	9	0	1	2	0	2	0	1	0	0	3
1500	548	11	521	12	0	1	0	1	2	0	0	0	0	0
1600	596	12	572	11	0	0	0	0	1	0	0	0	0	0
1700	463	7	445	9	0	1	0	1	0	0	0	0	0	0
1800	292	7	278	6	0	0	1	0	0	0	0	0	0	0
1900	197	2	188	4	0	1	1	0	1	0	0	0	0	0
2000	152	2	147	2	0	1	0	0	0	0	0	0	0	0
2100	86	2	80	3	0	1	0	0	0	0	0	0	0	0
2200	54	0	52	1	0	1	0	0	0	0	0	0	0	0
2300	33	0	32	0	0	1	0	0	0	0	0	0	0	0
07-19	5161	150	4865	108	0	10	4	3	13	0	2	1	0	5
06-22	5624	156	5308	117	0	13	5	3	14	0	2	1	0	5
06-00	5711	156	5392	118	0	15	5	3	14	0	2	1	0	5
00-00	5833	158	5507	123	0	15	5	3	14	0	2	1	0	5

Job Name/ Title		Site	1	Location	Lavernock Road West (N51.413599 W3.183017)										
19 March 2019		to	25 March 2019	Direction	Southbound										
TIME PERIOD	TOTAL VEHICLES	MOTOR-CYCLES	CARS OR CAR-BASED LGV	LIGHT GOODS VEHICLES	BUSES	TWO AXLE, SIX TYRE, RIGID	THREE AXLE RIGID	FOUR OR MORE AXLE RIGID	FOUR OR LESS AXLE ARTIC	FIVE AXLE ARTIC	SIX OR MORE AXLE ARTIC	FIVE OR LESS AXLE MULTI-TRAILER ARTIC	SIX AXLE MULTI-TRAILER ARTIC	SEVEN OR MORE AXLE ARTIC	
25 March 2019															
0000	20	0	19	1	0	0	0	0	0	0	0	0	0	0	
0100	7	0	6	1	0	0	0	0	0	0	0	0	0	0	
0200	3	0	3	0	0	0	0	0	0	0	0	0	0	0	
0300	4	0	2	2	0	0	0	0	0	0	0	0	0	0	
0400	10	0	10	0	0	0	0	0	0	0	0	0	0	0	
0500	17	1	11	5	0	0	0	0	0	0	0	0	0	0	
0600	61	2	51	6	0	1	1	0	0	0	0	0	0	0	
0700	243	1	224	10	0	6	2	0	0	0	0	0	0	0	
0800	499	3	462	24	0	8	2	0	0	0	0	0	0	0	
0900	332	4	284	38	0	4	0	0	2	0	0	0	0	0	
1000	378	5	352	17	0	2	1	0	1	0	0	0	0	0	
1100	408	7	372	24	0	3	1	0	1	0	0	0	0	0	
1200	462	8	427	22	0	2	0	0	2	0	0	1	0	0	
1300	491	6	457	24	0	2	0	1	1	0	0	0	0	0	
1400	529	6	495	22	0	3	0	0	3	0	0	0	0	0	
1500	669	7	616	33	1	9	0	0	3	0	0	0	0	0	
1600	739	11	688	34	0	3	1	0	2	0	0	0	0	0	
1700	686	6	646	24	0	3	0	2	5	0	0	0	0	0	
1800	484	6	457	17	0	2	0	0	1	0	0	1	0	0	
1900	289	4	275	8	0	1	1	0	0	0	0	0	0	0	
2000	190	2	181	7	0	0	0	0	0	0	0	0	0	0	
2100	121	1	115	5	0	0	0	0	0	0	0	0	0	0	
2200	99	2	93	3	0	1	0	0	0	0	0	0	0	0	
2300	44	1	41	2	0	0	0	0	0	0	0	0	0	0	
07-19	5920	70	5480	289	1	47	7	3	21	0	0	2	0	0	
06-22	6581	79	6102	315	1	49	9	3	21	0	0	2	0	0	
06-00	6724	82	6236	320	1	50	9	3	21	0	0	2	0	0	
00-00	6785	83	6287	329	1	50	9	3	21	0	0	2	0	0	

Job Name/ Title		Site	1	Location	Lavernock Road West (N51.413599 W3.183017)									
19 March 2019		to	25 March 2019	Direction	Southbound									
TIME PERIOD	TOTAL VEHICLES	MOTOR-CYCLES	CARS OR CAR-BASED LGV	LIGHT GOODS VEHICLES	BUSES	TWO AXLE, SIX TYRE, RIGID	THREE AXLE RIGID	FOUR OR MORE AXLE RIGID	FOUR OR LESS AXLE ARTIC	FIVE AXLE ARTIC	SIX OR MORE AXLE ARTIC	FIVE OR LESS AXLE MULTI-TRAILER ARTIC	SIX AXLE MULTI-TRAILER ARTIC	SEVEN OR MORE AXLE ARTIC
Average Day														
0000	25	1	24	1	0	0	0	0	0	0	0	0	0	0
0100	13	0	13	0	0	0	0	0	0	0	0	0	0	0
0200	7	0	6	0	0	0	0	0	0	0	0	0	0	0
0300	5	0	5	0	0	0	0	0	0	0	0	0	0	0
0400	5	0	5	1	0	0	0	0	0	0	0	0	0	0
0500	17	0	14	3	0	0	0	0	0	0	0	0	0	0
0600	55	2	49	4	0	0	0	0	0	0	0	0	0	0
0700	184	4	166	9	0	4	1	0	0	0	0	0	0	0
0800	405	3	374	20	0	5	1	0	0	0	0	0	0	0
0900	337	6	298	27	0	3	1	0	1	0	0	0	0	0
1000	369	6	340	17	0	3	1	0	1	0	0	0	0	0
1100	433	6	401	21	0	2	1	0	1	0	0	0	0	0
1200	505	8	470	22	0	2	1	0	2	0	0	0	0	0
1300	511	6	477	23	0	1	1	0	3	0	0	0	0	0
1400	543	7	505	24	0	3	1	0	2	0	0	0	0	0
1500	652	8	605	29	1	6	0	0	2	0	0	0	0	0
1600	673	11	625	30	0	4	0	0	3	0	0	0	0	0
1700	608	7	578	18	0	2	0	1	2	0	0	0	0	0
1800	427	6	406	11	0	2	0	0	2	0	0	0	0	0
1900	262	2	252	6	0	1	0	0	0	0	0	0	0	0
2000	191	1	184	5	0	1	0	0	0	0	0	0	0	0
2100	136	2	130	3	0	1	0	0	0	0	0	0	0	0
2200	114	1	110	2	0	1	0	0	0	0	0	0	0	0
2300	56	1	53	1	0	1	0	0	0	0	0	0	0	0
07-19	5648	78	5245	252	3	39	8	3	18	0	1	1	0	1
06-22	6292	85	5860	270	3	41	9	3	19	0	1	1	0	1
06-00	6461	86	6023	273	3	42	9	3	19	0	1	1	0	1
00-00	6534	87	6089	279	3	43	9	3	19	0	1	1	0	1

Job Name/ Title		Site	1	Location	Lavernock Road West (N51.413599 W3.183017)									
19 March 2019		to	25 March 2019	Direction	Southbound									
TIME PERIOD	TOTAL VEHICLES	MOTOR-CYCLES	CARS OR CAR-BASED LGV	LIGHT GOODS VEHICLES	BUSES	TWO AXLE, SIX TYRE, RIGID	THREE AXLE RIGID	FOUR OR MORE AXLE RIGID	FOUR OR LESS AXLE ARTIC	FIVE AXLE ARTIC	SIX OR MORE AXLE ARTIC	FIVE OR LESS AXLE MULTI-TRAILER ARTIC	SIX AXLE MULTI-TRAILER ARTIC	SEVEN OR MORE AXLE ARTIC
Virtual Week														
Mon	6785	83	6287	329	1	50	9	3	21	0	0	2	0	0
Tue	6612	67	6148	311	5	54	9	4	13	0	1	0	0	0
Wed	6413	70	5914	340	6	51	9	1	20	0	2	0	0	0
Thu	6747	71	6256	331	6	55	7	3	16	1	0	1	0	0
Fri	6967	80	6434	352	1	46	15	6	30	1	2	0	0	0
Sat	6382	82	6078	165	1	27	6	2	19	0	1	0	0	1
Sun	5833	158	5507	123	0	15	5	3	14	0	2	1	0	5
5 Day Average														
[-]	6705	74	6208	333	4	51	10	3	20	0	1	1	0	0
7 Day Average														
[-]	6534	87	6089	279	3	43	9	3	19	0	1	1	0	1
Total Vehicles														
[-]	45739	611	42624	1951	20	298	60	22	133	2	8	4	0	6

Virtual Week (Total Vehicles)

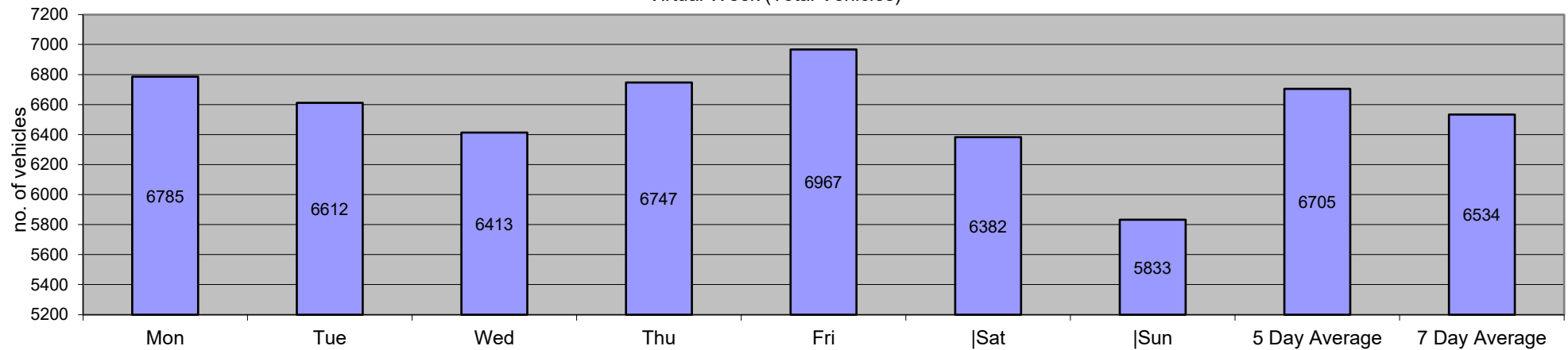

Job Name/ Title															Site 1		Location Lavernock Road West (N51.413599 W3.183017)									
0/1/00		to 25 March 2019													Direction		Southbound		Speed Limit (PSL)		ACPO (SL1)		DFT (SL2)		Mean	85%ile
Time	Total	0	15	20	25	30	35	40	45	50	55	60	65	70	40	40	46	46	55	55	Mean	85%ile				
Period	Vehicles	15	20	25	30	35	40	45	50	55	60	65	70	130			ACPO	ACPO	DFT	DFT	Speed	Speed				
20 March 2019																										
0000	12	1	0	0	1	0	2	2	2	2	2	0	0	0	8	66.67	6	50	2	16.67	42.8	59.2				
0100	7	0	0	0	0	0	3	4	0	0	0	0	0	0	4	57.14	0	0	0	0	40.1	-				
0200	3	0	0	0	0	0	1	1	0	1	0	0	0	0	2	66.67	1	33.33	0	0	45	-				
0300	3	0	0	0	0	0	0	1	1	1	0	0	0	0	3	100	1	33.33	0	0	46.8	-				
0400	5	0	0	0	0	0	2	1	2	0	0	0	0	0	3	60	1	20	0	0	41.7	-				
0500	17	0	0	0	0	3	3	3	5	2	0	1	0	0	11	64.71	7	41.18	1	5.882	43.5	51.3				
0600	63	2	1	0	0	14	22	14	4	4	1	1	0	0	24	38.1	9	14.29	2	3.175	39	46.9				
0700	253	1	6	4	4	70	126	32	6	3	1	0	0	0	42	16.6	9	3.557	1	0.395	36.2	40.4				
0800	502	2	1	2	36	203	207	39	10	1	1	0	0	0	51	10.16	9	1.793	1	0.199	35.2	38.9				
0900	354	0	2	2	36	118	164	26	6	0	0	0	0	0	32	9.04	4	1.13	0	0	34.9	39				
1000	292	1	2	1	15	101	130	35	5	1	0	1	0	0	42	14.38	7	2.397	1	0.342	35.9	39.9				
1100	365	1	0	1	13	140	171	34	3	2	0	0	0	0	39	10.68	4	1.096	0	0	35.6	39.3				
1200	412	2	1	2	20	164	171	40	9	3	0	0	0	0	52	12.62	10	2.427	0	0	35.4	39.5				
1300	403	0	1	0	30	170	156	39	5	1	1	0	0	0	46	11.41	5	1.241	1	0.248	35.3	39.3				
1400	509	1	1	0	43	219	195	39	8	3	0	0	0	0	50	9.823	5	0.982	0	0	35	38.9				
1500	682	1	1	15	101	324	211	25	3	0	0	0	1	0	29	4.252	3	0.44	1	0.147	33.7	37.2				
1600	696	0	5	0	94	333	224	35	3	1	1	0	0	0	40	5.747	4	0.575	1	0.144	34	37.8				
1700	640	0	4	0	37	289	265	41	3	1	0	0	0	0	45	7.031	3	0.469	0	0	34.9	38.4				
1800	461	4	4	3	26	188	186	38	8	1	1	1	1	0	50	10.85	11	2.386	3	0.651	35.2	38.8				
1900	254	0	0	1	6	71	127	36	9	2	1	0	1	0	49	19.29	11	4.331	2	0.787	37.2	41				
2000	188	0	1	1	10	35	82	31	19	5	3	0	1	0	59	31.38	24	12.77	4	2.128	38.5	45				
2100	138	0	0	3	6	21	62	33	7	2	1	1	0	2	46	33.33	12	8.696	4	2.899	38.8	42.8				
2200	117	0	0	0	3	12	50	25	18	2	3	1	2	1	52	44.44	21	17.95	7	5.983	41.1	47.1				
2300	37	0	0	0	1	6	18	5	3	4	0	0	0	0	12	32.43	6	16.22	0	0	39.7	47.7				
07-19	5569	13	28	30	455	2319	2206	423	69	17	5	2	2	0	518	9.301	74	1.329	9	0.162	34.9	38.6				
06-22	6212	15	30	35	477	2460	2499	537	108	30	11	4	4	2	696	11.2	130	2.093	21	0.338	35.3	39.1				
06-00	6366	15	30	35	481	2478	2567	567	129	36	14	5	6	3	760	11.94	157	2.466	28	0.44	35.4	39.3				
00-00	6413	16	30	35	482	2481	2578	579	139	42	16	6	6	3	791	12.33	173	2.698	31	0.483	35.4	39.4				

Job Name/ Title															Site 1		Location Lavernock Road West (N51.413599 W3.183017)											
0/1/00		to													25 March 2019		Direction		Southbound		Speed Limit (PSL)		ACPO (SL1)		DFT (SL2)		Mean	85%ile
Time	Total	0	15	20	25	30	35	40	45	50	55	60	65	70	40	40	46	46	55	55	Mean	85%ile						
Period	Vehicles	15	20	25	30	35	40	45	50	55	60	65	70	130			ACPO	ACPO	DFT	DFT	Speed	Speed						
22 March 2019																												
0000	18	0	0	0	0	1	6	4	4	0	2	1	0	0	11	61.11	7	38.89	3	16.67	44.1	55.8						
0100	11	0	0	0	0	2	5	1	2	1	0	0	0	0	4	36.36	3	27.27	0	0	40.5	50						
0200	6	0	0	0	0	2	2	1	1	0	0	0	0	0	2	33.33	1	16.67	0	0	39.4	-						
0300	3	0	0	0	1	0	1	0	1	0	0	0	0	0	1	33.33	1	33.33	0	0	37.3	-						
0400	4	0	0	0	1	0	1	0	2	0	0	0	0	0	2	50	0	0	0	0	38.8	-						
0500	17	0	0	0	0	0	3	5	4	2	1	2	0	0	14	82.35	9	52.94	3	17.65	47.2	58.2						
0600	71	2	0	0	0	10	31	11	8	7	0	2	0	0	28	39.44	16	22.54	2	2.817	40.3	49.1						
0700	221	2	3	4	7	37	108	41	11	7	1	0	0	0	60	27.15	16	7.24	1	0.452	37.5	42.2						
0800	512	0	3	1	23	178	248	54	4	1	0	0	0	0	59	11.52	4	0.781	0	0	35.7	39.3						
0900	357	0	2	1	20	120	165	40	6	1	1	0	1	0	49	13.73	7	1.961	2	0.56	36	39.8						
1000	381	0	0	0	41	166	134	28	7	4	0	0	1	0	40	10.5	11	2.887	1	0.262	35.1	38.9						
1100	432	0	2	0	28	200	173	19	6	1	0	2	1	0	29	6.713	8	1.852	3	0.694	35.2	38.6						
1200	538	3	4	3	56	228	205	33	3	0	1	1	0	1	39	7.249	4	0.743	3	0.558	34.5	38.1						
1300	497	1	1	5	39	224	190	27	4	3	2	1	0	0	37	7.445	10	2.012	3	0.604	34.7	38.3						
1400	560	2	3	2	46	250	212	36	7	1	0	1	0	0	45	8.036	7	1.25	1	0.179	34.7	38.5						
1500	754	0	0	2	68	371	266	39	5	1	0	2	0	0	47	6.233	7	0.928	2	0.265	34.5	38						
1600	686	0	3	5	61	318	255	38	5	1	0	0	0	0	44	6.414	5	0.729	0	0	34.5	37.8						
1700	609	2	6	14	48	250	234	41	11	3	0	0	0	0	55	9.031	7	1.149	0	0	34.6	38.6						
1800	419	1	0	1	30	163	167	46	7	2	1	1	0	0	57	13.6	9	2.148	2	0.477	35.6	39.6						
1900	265	1	1	1	14	86	101	48	7	3	2	1	0	0	61	23.02	12	4.528	3	1.132	36.8	42.3						
2000	197	0	0	0	16	36	82	44	13	5	0	1	0	0	63	31.98	16	8.122	1	0.508	38.1	43.2						
2100	147	0	1	1	2	33	62	23	14	7	3	1	0	0	48	32.65	23	15.65	4	2.721	39	46.8						
2200	182	0	0	0	6	53	73	31	14	2	1	2	0	0	50	27.47	16	8.791	3	1.648	38	43.1						
2300	80	1	0	1	0	18	33	16	7	4	0	0	0	0	27	33.75	8	10	0	0	38.4	43.7						
07-19	5966	11	27	38	467	2505	2357	442	76	25	6	8	3	1	561	9.403	95	1.592	18	0.302	35	38.8						
06-22	6646	14	29	40	499	2670	2633	568	118	47	11	13	3	1	761	11.45	162	2.438	28	0.421	35.3	39.1						
06-00	6908	15	29	41	505	2741	2739	615	139	53	12	15	3	1	838	12.13	186	2.693	31	0.449	35.4	39.4						
00-00	6967	15	29	41	507	2746	2757	626	153	56	15	18	3	1	872	12.52	207	2.971	37	0.531	35.5	39.4						

Job Name/ Title		Site 1 Location Lavernock Road West (N51.413599 W3.183017)														Speed Limit (PSL)		ACPO (SL1)		DFT (SL2)		Mean	85%ile
0/1/00		to 25 March 2019														Direction Southbound							
Time	Total	Speed Bins														40	40	46	46	55	55	Mean	85%ile
Period	Vehicles	0	15	20	25	30	35	40	45	50	55	60	65	70	40	40	46	46	55	55	Speed	Speed	
		15	20	25	30	35	40	45	50	55	60	65	70	130			ACPO	ACPO	DFT	DFT			
23 March 2019																							
0000	42	0	1	0	0	5	16	13	6	0	0	1	0	0	20	47.62	6	14.29	1	2.381	40.3	45.9	
0100	20	0	0	0	0	5	5	5	3	2	0	0	0	0	10	50	4	20	0	0	40.6	47.6	
0200	14	0	0	0	0	1	4	5	2	1	1	0	0	0	9	64.29	4	28.57	1	7.143	43.1	51.5	
0300	6	0	0	0	1	0	1	0	2	1	0	1	0	0	4	66.67	4	66.67	1	16.67	45.7	-	
0400	5	0	0	0	0	1	0	4	0	0	0	0	0	0	4	80	0	0	0	0	40.5	-	
0500	12	0	0	0	0	0	4	1	3	1	2	1	0	0	8	66.67	7	58.33	3	25	47.1	57	
0600	37	0	0	0	0	8	11	12	3	1	2	0	0	0	18	48.65	5	13.51	2	5.405	40.3	46.2	
0700	67	0	5	1	2	10	21	17	5	4	2	0	0	0	28	41.79	9	13.43	2	2.985	38.1	45.4	
0800	193	1	1	7	1	36	98	33	10	4	1	0	1	0	49	25.39	13	6.736	2	1.036	37.7	42.5	
0900	366	1	0	10	19	116	155	50	12	3	0	0	0	0	65	17.76	13	3.552	0	0	35.9	40.9	
1000	473	1	4	5	15	184	213	36	12	1	0	1	1	0	51	10.78	12	2.537	2	0.423	35.6	38.9	
1100	541	0	2	1	48	205	234	40	9	2	0	0	0	0	51	9.427	9	1.664	0	0	35.1	38.6	
1200	603	2	1	4	63	238	246	33	11	3	1	0	0	1	49	8.126	14	2.322	2	0.332	34.8	38.4	
1300	621	1	0	7	65	279	228	37	3	0	1	0	0	0	41	6.602	3	0.483	1	0.161	34.3	38.2	
1400	622	0	4	3	56	274	230	49	6	0	0	0	0	0	55	8.842	4	0.643	0	0	34.7	38.7	
1500	561	0	1	1	35	259	218	39	7	1	0	0	0	0	47	8.378	5	0.891	0	0	34.9	38.2	
1600	551	2	3	7	23	213	236	50	10	4	1	0	1	1	67	12.16	12	2.178	3	0.544	35.6	39.4	
1700	467	0	0	6	26	144	215	61	10	3	0	1	1	0	76	16.27	11	2.355	2	0.428	36.2	40.3	
1800	358	0	0	7	30	100	163	43	8	5	2	0	0	0	58	16.2	11	3.073	2	0.559	36	40.4	
1900	281	1	0	1	35	84	115	30	9	6	0	0	0	0	45	16.01	12	4.27	0	0	35.8	40.2	
2000	162	0	0	0	2	40	68	31	14	1	2	1	1	2	52	32.1	17	10.49	6	3.704	39.2	44.1	
2100	148	0	0	0	4	30	64	36	6	4	1	2	0	1	50	33.78	12	8.108	4	2.703	38.9	42.9	
2200	128	0	0	0	0	29	50	29	8	7	5	0	0	0	49	38.28	17	13.28	5	3.906	39.6	45.6	
2300	104	0	0	1	4	13	34	31	12	3	4	1	1	0	52	50	17	16.35	6	5.769	40.7	46.9	
07-19	5423	8	21	59	383	2058	2257	488	103	30	8	2	4	2	637	11.75	116	2.139	16	0.295	35.4	39.3	
06-22	6051	9	21	60	424	2220	2515	597	135	42	13	5	5	5	802	13.25	162	2.677	28	0.463	35.6	39.6	
06-00	6283	9	21	61	428	2262	2599	657	155	52	22	6	6	5	903	14.37	196	3.12	39	0.621	35.8	39.8	
00-00	6382	9	22	61	429	2274	2629	685	171	57	25	9	6	5	958	15.01	221	3.463	45	0.705	35.9	40	

Job Name/ Title		Site 1													Location Lavernock Road West (N51.413599 W3.183017)							
0/1/00		to 25 March 2019													Direction Southbound							
Time Period	Total Vehicles	Speed Bins													Speed Limit (PSL)		ACPO (SL1)		DFT (SL2)		Mean Speed	85%ile Speed
		0 15	20 25	25 30	30 35	35 40	40 45	45 50	50 55	55 60	60 65	65 70	70 130	40	40	46	46	55	55			
24 March 2019																						
0000	48	0	0	1	1	4	13	7	8	6	5	3	0	0	29	60.42	17	35.42	8	16.67	44.3	56
0100	32	0	0	0	1	1	8	7	9	5	1	0	0	0	22	68.75	13	40.63	1	3.125	43.9	51
0200	14	0	0	0	0	1	4	5	2	1	1	0	0	0	9	64.29	4	28.57	1	7.143	43.6	50.8
0300	13	0	0	0	0	0	4	4	0	1	3	1	0	0	9	69.23	5	38.46	4	30.77	47.1	59.9
0400	5	0	0	0	0	1	1	2	0	0	0	0	0	1	3	60	1	20	1	20	46.2	-
0500	10	0	0	0	0	0	3	3	3	1	0	0	0	0	7	70	4	40	0	0	44.2	-
0600	28	0	0	0	0	4	11	5	4	3	0	1	0	0	13	46.43	7	25	1	3.571	41.8	50.3
0700	64	2	3	1	0	8	24	16	5	5	0	0	0	0	26	40.63	9	14.06	0	0	38	45.7
0800	106	3	6	1	2	20	34	28	7	4	0	0	1	0	40	37.74	9	8.491	1	0.943	37.2	44.3
0900	237	7	5	1	5	41	111	45	17	2	0	2	1	0	67	28.27	16	6.751	3	1.266	37.3	43.2
1000	411	5	7	1	20	103	206	53	7	6	1	0	1	1	69	16.79	15	3.65	3	0.73	36.3	40.4
1100	532	5	2	5	46	205	202	57	6	2	1	1	0	0	67	12.59	7	1.316	2	0.376	35.1	39.4
1200	642	4	7	2	48	272	245	53	8	1	0	0	2	0	64	9.969	7	1.09	2	0.312	34.8	39
1300	655	3	1	5	38	321	222	48	12	4	1	0	0	0	65	9.924	13	1.985	1	0.153	34.8	38.6
1400	615	1	1	1	44	277	232	49	6	2	0	1	1	0	59	9.593	9	1.463	2	0.325	35.2	38.9
1500	548	0	1	3	47	209	234	51	2	0	0	1	0	0	54	9.854	1	0.182	1	0.182	35.1	38.5
1600	596	0	2	3	32	254	235	48	16	4	2	0	0	0	70	11.74	16	2.685	2	0.336	35.5	39
1700	463	0	2	2	20	169	198	57	6	3	3	0	0	3	72	15.55	13	2.808	6	1.296	36.3	40.2
1800	292	1	1	2	11	94	119	48	8	5	2	1	0	0	64	21.92	14	4.795	3	1.027	36.8	41.7
1900	197	0	0	0	5	60	93	30	7	1	1	0	0	0	39	19.8	8	4.061	1	0.508	37.1	41
2000	152	0	1	0	3	27	63	36	13	7	1	0	0	1	58	38.16	20	13.16	2	1.316	39.2	44.8
2100	86	0	0	1	3	11	32	20	11	3	3	2	0	0	39	45.35	15	17.44	5	5.814	40.3	46.4
2200	54	0	0	1	3	4	15	15	9	3	3	0	0	1	31	57.41	14	25.93	4	7.407	42.1	48.9
2300	33	0	0	0	1	4	12	9	1	4	2	0	0	0	16	48.48	7	21.21	2	6.061	41	51.3
07-19	5161	31	38	27	313	1973	2062	553	100	38	10	6	6	4	717	13.89	129	2.5	26	0.504	35.5	39.7
06-22	5624	31	39	28	324	2075	2261	644	135	52	15	9	6	5	866	15.4	179	3.183	35	0.622	35.8	40
06-00	5711	31	39	29	328	2083	2288	668	145	59	20	9	6	6	913	15.99	200	3.502	41	0.718	35.9	40.3
00-00	5833	31	39	30	330	2090	2321	696	167	73	30	13	6	7	992	17.01	244	4.183	56	0.96	36.1	40.4

Job Name/ Title															Site 1 Location Lavernock Road West (N51.413599 W3.183017)												
0/1/00 to 25 March 2019															Direction Southbound					Speed Limit (PSL)		ACPO (SL1)		DFT (SL2)		Mean	85%ile
Time	Total	Speed Bins													40	40	46	46	55	55	Mean	85%ile					
Period	Vehicles	0	15	20	25	30	35	40	45	50	55	60	65	70	40	40	46	46	55	55	Speed	Speed					
		15	20	25	30	35	40	45	50	55	60	65	70	130			ACPO	ACPO	DFT	DFT							
25 March 2019																											
0000	20	0	0	1	0	3	5	5	2	1	3	0	0	0	11	55	6	30	3	15	42.1	55.5					
0100	7	0	0	0	0	1	2	2	1	1	0	0	0	0	4	57.14	1	14.29	0	0	42.2	-					
0200	3	0	0	0	0	0	1	1	1	0	0	0	0	0	2	66.67	1	33.33	0	0	42.3	-					
0300	4	0	0	0	0	0	0	2	2	0	0	0	0	0	4	100	2	50	0	0	45.2	-					
0400	10	0	0	0	0	1	3	2	2	1	0	1	0	0	6	60	3	30	1	10	43.3	-					
0500	17	0	1	0	0	2	5	4	2	2	0	1	0	0	9	52.94	5	29.41	1	5.882	41.7	51.1					
0600	61	2	0	0	0	2	21	15	10	6	5	0	0	0	36	59.02	21	34.43	5	8.197	42.5	52.2					
0700	243	0	0	2	3	38	148	38	8	5	1	0	0	0	52	21.4	8	3.292	1	0.412	37.9	40.8					
0800	499	0	3	1	9	149	263	63	9	2	0	0	0	0	74	14.83	9	1.804	0	0	36.4	39.9					
0900	332	1	1	2	15	70	170	59	12	2	0	0	0	0	73	21.99	6	1.807	0	0	37	41.5					
1000	378	2	2	0	10	111	198	52	3	0	0	0	0	0	55	14.55	2	0.529	0	0	36.1	39.9					
1100	408	1	2	2	21	117	205	52	5	2	0	1	0	0	60	14.71	6	1.471	1	0.245	36.1	39.9					
1200	462	0	3	3	26	183	195	39	9	2	1	1	0	0	52	11.26	12	2.597	2	0.433	35.5	39.3					
1300	491	2	3	5	39	178	207	44	13	0	0	0	0	0	57	11.61	7	1.426	0	0	35.2	39.3					
1400	529	0	1	0	50	208	208	50	11	1	0	0	0	0	62	11.72	7	1.323	0	0	35.2	39.3					
1500	669	1	5	2	65	303	243	42	6	2	0	0	0	0	50	7.474	6	0.897	0	0	34.4	37.9					
1600	739	2	4	15	75	314	283	43	2	0	1	0	0	0	46	6.225	2	0.271	1	0.135	34.2	38.3					
1700	686	0	3	3	65	312	249	42	10	1	1	0	0	0	54	7.872	9	1.312	1	0.146	34.6	38					
1800	484	5	0	2	28	173	234	34	4	2	2	0	0	0	42	8.678	5	1.033	2	0.413	35.2	38.7					
1900	289	1	0	3	14	89	116	43	17	5	1	0	0	0	66	22.84	16	5.536	1	0.346	37	41.9					
2000	190	0	0	0	1	38	88	34	16	6	3	1	1	2	63	33.16	23	12.11	7	3.684	39.7	45.2					
2100	121	0	0	0	5	19	42	31	13	5	2	2	1	1	55	45.45	19	15.7	6	4.959	40.4	46.3					
2200	99	0	0	0	1	22	30	22	15	5	2	1	1	0	46	46.46	20	20.2	4	4.04	40.6	47.8					
2300	44	0	0	0	0	10	13	9	7	3	2	0	0	0	21	47.73	10	22.73	2	4.545	41.1	48.7					
07-19	5920	14	27	37	406	2156	2603	558	92	19	6	2	0	0	677	11.44	79	1.334	8	0.135	35.4	39.1					
06-22	6581	17	27	40	426	2304	2870	681	148	41	17	5	2	3	897	13.63	158	2.401	27	0.41	35.7	39.7					
06-00	6724	17	27	40	427	2336	2913	712	170	49	21	6	3	3	964	14.34	188	2.796	33	0.491	35.8	39.8					
00-00	6785	17	28	41	427	2343	2929	728	180	54	24	8	3	3	1000	14.74	206	3.036	38	0.56	35.9	39.9					

Job Name/ Title										Site	Location											
0/1/00										1	Lavernock Road West (N51.413599 W3.183017)											
to										Direction	Southbound											
25 March 2019										Speed Bins					Speed Limit (PSL)		ACPO (SL1)		DFT (SL2)		Mean	85%ile
Time Period	Total Vehicles	0 15	15 20	20 25	25 30	30 35	35 40	40 45	45 50	50 55	55 60	60 65	65 70	70 130	40	40	46 ACPO	46 ACPO	55 DFT	55 DFT	Speed	Speed
Average Day																						
0000	25	0	0	0	0	2	7	6	4	2	2	1	0	0	15	58.43	7	29.21	3	10.11	42.5	52.3
0100	13	0	0	0	0	1	4	3	3	1	0	0	0	0	7	56.52	4	29.35	0	2.174	42.2	49.2
0200	7	0	0	0	0	1	2	2	1	0	0	0	0	0	4	57.45	2	27.66	0	6.383	42.4	-
0300	5	0	0	0	0	0	1	1	1	0	0	0	0	0	3	64.86	2	35.14	1	13.51	44.1	-
0400	5	0	0	0	0	1	1	1	1	0	0	0	0	0	3	57.89	1	21.05	0	5.263	41.4	-
0500	17	0	0	0	0	1	4	4	4	2	1	1	0	0	11	66.67	6	36.67	2	10	44.1	52.2
0600	55	1	1	0	0	9	18	12	6	5	1	1	0	0	26	46.37	13	22.8	3	4.922	40.6	49.1
0700	184	1	3	2	4	40	91	31	7	4	1	0	0	0	44	23.7	11	5.732	1	0.697	37.2	41.8
0800	405	1	2	3	16	143	186	45	7	2	1	0	0	0	55	13.61	8	1.975	1	0.212	35.9	39.7
0900	337	2	2	3	18	111	150	41	9	1	0	0	0	0	52	15.53	8	2.292	1	0.212	35.9	40
1000	369	2	2	3	19	129	167	38	6	3	0	0	0	0	47	12.85	8	2.207	1	0.271	35.7	39.6
1100	433	1	1	3	29	173	180	38	6	2	0	1	0	0	47	10.78	7	1.517	1	0.231	35.3	39
1200	505	2	3	2	39	205	206	37	8	2	0	0	0	0	48	9.582	9	1.781	2	0.311	35	38.8
1300	511	1	1	3	38	223	195	38	8	2	1	0	0	0	48	9.427	8	1.483	1	0.168	34.9	38.7
1400	543	1	2	2	45	235	208	42	7	1	0	0	0	0	51	9.395	6	1.053	0	0.079	35	38.8
1500	652	0	2	3	61	306	236	38	5	1	0	1	0	0	44	6.744	5	0.723	1	0.131	34.5	37.9
1600	673	1	3	5	61	301	248	43	8	2	1	0	0	0	55	8.167	9	1.315	1	0.212	34.7	38.4
1700	608	0	3	4	48	252	244	46	7	2	1	0	0	0	57	9.328	7	1.151	1	0.211	35	38.7
1800	427	2	1	2	32	156	180	41	7	3	1	1	0	0	53	12.37	10	2.341	2	0.535	35.5	39.4
1900	262	1	0	1	13	80	113	38	11	3	1	0	0	0	53	20.37	12	4.697	1	0.492	36.8	41.3
2000	191	0	0	0	6	40	84	36	14	5	2	1	1	1	60	31.44	20	10.55	4	2.096	38.7	43.7
2100	136	0	0	1	4	28	57	29	9	5	1	1	0	1	46	33.82	15	10.71	3	2.416	38.8	44.2
2200	114	0	0	0	2	25	41	25	13	4	3	1	1	0	45	40	17	15.35	4	3.774	39.7	46.3
2300	56	0	0	0	1	10	21	13	6	3	1	0	0	0	23	41.9	9	16.2	2	3.085	40.1	46.5
07-19	5648	14	25	34	408	2274	2292	478	85	25	7	4	2	1	601	10.65	94	1.662	14	0.24	35.2	39
06-22	6292	16	26	36	432	2431	2564	593	126	43	12	6	4	3	786	12.5	153	2.439	25	0.395	35.5	39.4
06-00	6461	16	26	36	436	2466	2626	630	144	50	16	7	4	3	855	13.23	180	2.784	31	0.478	35.6	39.6
00-00	6534	16	27	37	437	2472	2646	649	158	56	20	9	4	3	899	13.76	202	3.096	37	0.564	35.7	39.7

Job Name/ Title										Site 1										Location		Lavernock Road West (N51.413599 W3.183017)			
0/1/00										to										25 March 2019		Direction		Southbound	
Speed Bins										Speed Limit (PSL)		ACPO (SL1)		DFT (SL2)		Mean		85%ile							
Time Period	Total Vehicles	0	15	20	25	30	35	40	45	50	55	60	65	70	40	40	46	46	55	55	Mean Speed	85%ile Speed			
		15	20	25	30	35	40	45	50	55	60	65	70	130			ACPO	ACPO	DFT	DFT					

Virtual Week

Mon	6785	17	28	41	427	2343	2929	728	180	54	24	8	3	3	1000	14.74	206	3.036	38	0.56	35.9	39.9
Tue	6612	14	18	16	430	2678	2642	595	141	57	9	6	3	3	814	12.31	174	2.632	21	0.318	35.5	39.4
Wed	6413	16	30	35	482	2481	2578	579	139	42	16	6	6	3	791	12.33	173	2.698	31	0.483	35.4	39.4
Thu	6747	13	22	33	451	2695	2666	631	155	51	21	4	4	1	867	12.85	191	2.831	30	0.445	35.6	39.6
Fri	6967	15	29	41	507	2746	2757	626	153	56	15	18	3	1	872	12.52	207	2.971	37	0.531	35.5	39.4
Sat	6382	9	22	61	429	2274	2629	685	171	57	25	9	6	5	958	15.01	221	3.463	45	0.705	35.9	40
Sun	5833	31	39	30	330	2090	2321	696	167	73	30	13	6	7	992	17.01	244	4.183	56	0.96	36.1	40.4

5 Day Average

[--]	6705	15	25	33	459	2589	2714	632	154	52	17	8	4	2	869	13.0	190	2.8	31	0.5	35.6	39.5
------	------	----	----	----	-----	------	------	-----	-----	----	----	---	---	---	-----	------	-----	-----	----	-----	------	------

7 Day Average

[--]	6534	16	27	37	437	2472	2646	649	158	56	20	9	4	3	899	13.8	202	3.1	37	0.6	35.7	39.7
------	------	----	----	----	-----	------	------	-----	-----	----	----	---	---	---	-----	------	-----	-----	----	-----	------	------

Total Vehicles

[--]	45739	115	188	257	3056	17307	18522	4540	1106	390	140	64	31	23	6294	13.8	1416	3.1	258	0.6	35.7	39.7
------	-------	-----	-----	-----	------	-------	-------	------	------	-----	-----	----	----	----	------	------	------	-----	-----	-----	------	------

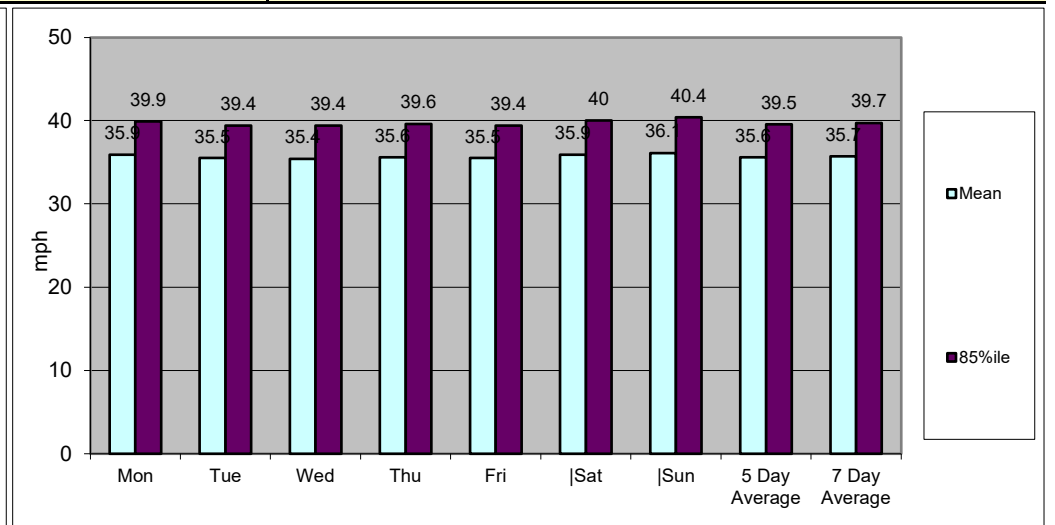
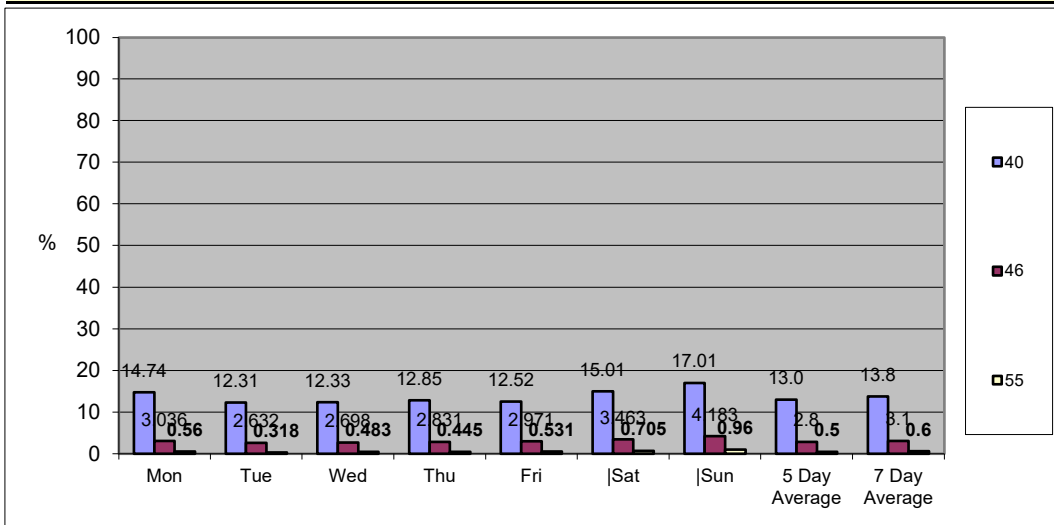

Job Name/ Title		Site	1	Location	Lavernock Road West (N51.413599 W3.183017)										
19 March 2019		to	25 March 2019		Direction	Two-Way									
TIME PERIOD	TOTAL VEHICLES	MOTOR-CYCLES	CARS OR CAR-BASED LGV	LIGHT GOODS VEHICLES	BUSES	TWO AXLE, SIX TYRE, RIGID	THREE AXLE RIGID	FOUR OR MORE AXLE RIGID	FOUR OR LESS AXLE ARTIC	FIVE AXLE ARTIC	SIX OR MORE AXLE ARTIC	FIVE OR LESS AXLE MULTI-TRAILER ARTIC	SIX AXLE MULTI-TRAILER ARTIC	SEVEN OR MORE AXLE ARTIC	
19 March 2019															
0000	25	0	20	4	0	0	1	0	0	0	0	0	0	0	
0100	6	0	6	0	0	0	0	0	0	0	0	0	0	0	
0200	6	0	5	1	0	0	0	0	0	0	0	0	0	0	
0300	8	0	8	0	0	0	0	0	0	0	0	0	0	0	
0400	19	1	14	3	1	0	0	0	0	0	0	0	0	0	
0500	73	1	55	17	0	0	0	0	0	0	0	0	0	0	
0600	173	5	140	25	0	3	0	0	0	0	0	0	0	0	
0700	819	7	700	96	3	13	0	0	0	0	0	0	0	0	
0800	1186	8	1033	118	7	13	4	0	3	0	0	0	0	0	
0900	853	7	721	103	5	10	5	1	1	0	0	0	0	0	
1000	730	2	633	70	2	18	3	0	2	0	0	0	0	0	
1100	756	5	660	69	3	10	4	1	3	0	0	0	1	0	
1200	802	11	703	75	3	6	2	0	1	0	0	0	0	1	
1300	858	10	737	97	2	7	3	0	2	0	0	0	0	0	
1400	926	10	819	85	4	4	3	0	1	0	0	0	0	0	
1500	1183	11	1048	92	6	17	4	1	4	0	0	0	0	0	
1600	1251	13	1125	96	1	11	2	0	3	0	0	0	0	0	
1700	1135	7	1054	64	2	5	0	1	1	0	1	0	0	0	
1800	840	13	760	58	2	3	0	0	3	0	0	1	0	0	
1900	478	5	441	29	1	2	0	0	0	0	0	0	0	0	
2000	360	1	339	18	0	2	0	0	0	0	0	0	0	0	
2100	235	2	219	13	0	1	0	0	0	0	0	0	0	0	
2200	140	0	132	7	0	1	0	0	0	0	0	0	0	0	
2300	61	1	56	4	0	0	0	0	0	0	0	0	0	0	
07-19	11339	104	9993	1023	40	117	30	4	24	0	1	1	1	1	
06-22	12585	117	11132	1108	41	125	30	4	24	0	1	1	1	1	
06-00	12786	118	11320	1119	41	126	30	4	24	0	1	1	1	1	
00-00	12923	120	11428	1144	42	126	31	4	24	0	1	1	1	1	

Job Name/ Title		Site	1	Location	Lavernock Road West (N51.413599 W3.183017)										
19 March 2019		to	25 March 2019		Direction	Two-Way									
TIME PERIOD	TOTAL VEHICLES	MOTOR-CYCLES	CARS OR CAR-BASED LGV	LIGHT GOODS VEHICLES	BUSES	TWO AXLE, SIX TYRE, RIGID	THREE AXLE RIGID	FOUR OR MORE AXLE RIGID	FOUR OR LESS AXLE ARTIC	FIVE AXLE ARTIC	SIX OR MORE AXLE ARTIC	FIVE OR LESS AXLE MULTI-TRAILER ARTIC	SIX AXLE MULTI-TRAILER ARTIC	SEVEN OR MORE AXLE ARTIC	
20 March 2019															
0000	17	1	15	1	0	0	0	0	0	0	0	0	0	0	
0100	11	0	11	0	0	0	0	0	0	0	0	0	0	0	
0200	7	0	3	4	0	0	0	0	0	0	0	0	0	0	
0300	5	0	5	0	0	0	0	0	0	0	0	0	0	0	
0400	18	1	12	2	2	1	0	0	0	0	0	0	0	0	
0500	46	2	37	7	0	0	0	0	0	0	0	0	0	0	
0600	203	7	164	29	0	1	2	0	0	0	0	0	0	0	
0700	810	9	672	106	4	15	2	0	2	0	0	0	0	0	
0800	1240	7	1071	129	12	12	5	0	4	0	0	0	0	0	
0900	871	4	743	105	1	13	3	0	2	0	0	0	0	0	
1000	645	6	546	81	2	9	0	1	0	0	0	0	0	0	
1100	757	6	655	81	3	8	2	0	2	0	0	0	0	0	
1200	820	7	718	82	1	6	3	0	1	0	2	0	0	0	
1300	823	6	735	68	1	8	4	0	1	0	0	0	0	0	
1400	930	5	813	96	3	10	2	0	1	0	0	0	0	0	
1500	1159	12	1023	90	7	19	3	0	5	0	0	0	0	0	
1600	1136	12	1010	92	2	13	1	0	6	0	0	0	0	0	
1700	1081	11	973	84	2	9	1	0	1	0	0	0	0	0	
1800	784	10	715	48	2	4	0	0	5	0	0	0	0	0	
1900	499	5	452	40	0	2	0	0	0	0	0	0	0	0	
2000	337	5	310	20	0	2	0	0	0	0	0	0	0	0	
2100	225	1	203	19	0	2	0	0	0	0	0	0	0	0	
2200	182	5	171	4	0	2	0	0	0	0	0	0	0	0	
2300	60	2	53	4	0	1	0	0	0	0	0	0	0	0	
07-19	11056	95	9674	1062	40	126	26	1	30	0	2	0	0	0	
06-22	12320	113	10803	1170	40	133	28	1	30	0	2	0	0	0	
06-00	12562	120	11027	1178	40	136	28	1	30	0	2	0	0	0	
00-00	12666	124	11110	1192	42	137	28	1	30	0	2	0	0	0	

Job Name/ Title		Site	Location												
19 March 2019 to 25 March 2019		1	Lavernock Road West (N51.413599 W3.183017)												
		Direction		Two-Way											
TIME PERIOD	TOTAL VEHICLES	MOTOR-CYCLES	CARS OR CAR-BASED LGV	LIGHT GOODS VEHICLES	BUSES	TWO AXLE, SIX TYRE, RIGID	THREE AXLE RIGID	FOUR OR MORE AXLE RIGID	FOUR OR LESS AXLE ARTIC	FIVE AXLE ARTIC	SIX OR MORE AXLE ARTIC	FIVE OR LESS AXLE MULTI-TRAILER ARTIC	SIX AXLE MULTI-TRAILER ARTIC	SEVEN OR MORE AXLE ARTIC	
21 March 2019															
0000	34	1	28	5	0	0	0	0	0	0	0	0	0	0	
0100	11	0	11	0	0	0	0	0	0	0	0	0	0	0	
0200	6	1	4	1	0	0	0	0	0	0	0	0	0	0	
0300	4	0	4	0	0	0	0	0	0	0	0	0	0	0	
0400	20	2	13	5	0	0	0	0	0	0	0	0	0	0	
0500	52	1	40	11	0	0	0	0	0	0	0	0	0	0	
0600	174	1	151	21	1	0	0	0	0	0	0	0	0	0	
0700	756	10	648	76	4	12	2	0	4	0	0	0	0	0	
0800	1263	6	1095	134	9	16	3	0	0	0	0	0	0	0	
0900	838	4	705	116	5	5	2	0	1	0	0	0	0	0	
1000	709	4	595	91	4	11	3	0	1	0	0	0	0	0	
1100	783	4	688	72	1	13	2	0	3	0	0	0	0	0	
1200	831	4	729	84	1	8	2	0	2	0	0	1	0	0	
1300	868	5	773	81	2	5	1	0	1	0	0	0	0	0	
1400	949	6	843	75	3	14	2	1	5	0	0	0	0	0	
1500	1189	11	1057	99	6	13	0	1	1	1	0	0	0	0	
1600	1174	16	1043	91	1	16	2	1	4	0	0	0	0	0	
1700	1120	15	1020	75	1	4	1	0	4	0	0	0	0	0	
1800	849	12	771	58	2	5	1	0	0	0	0	0	0	0	
1900	566	3	519	40	0	2	0	0	2	0	0	0	0	0	
2000	377	0	354	21	0	2	0	0	0	0	0	0	0	0	
2100	284	3	262	15	0	3	0	0	1	0	0	0	0	0	
2200	194	3	176	13	1	0	0	0	0	0	0	1	0	0	
2300	71	1	62	7	0	1	0	0	0	0	0	0	0	0	
07-19	11329	97	9967	1052	39	122	21	3	26	1	0	1	0	0	
06-22	12730	104	11253	1149	40	129	21	3	29	1	0	1	0	0	
06-00	12995	108	11491	1169	41	130	21	3	29	1	0	2	0	0	
00-00	13122	113	11591	1191	41	130	21	3	29	1	0	2	0	0	

Job Name/ Title		Site	1	Location	Lavernock Road West (N51.413599 W3.183017)										
19 March 2019		to	25 March 2019		Direction	Two-Way									
TIME PERIOD	TOTAL VEHICLES	MOTOR-CYCLES	CARS OR CAR-BASED LGV	LIGHT GOODS VEHICLES	BUSES	TWO AXLE, SIX TYRE, RIGID	THREE AXLE RIGID	FOUR OR MORE AXLE RIGID	FOUR OR LESS AXLE ARTIC	FIVE AXLE ARTIC	SIX OR MORE AXLE ARTIC	FIVE OR LESS AXLE MULTI-TRAILER ARTIC	SIX AXLE MULTI-TRAILER ARTIC	SEVEN OR MORE AXLE ARTIC	
22 March 2019															
0000	30	0	24	6	0	0	0	0	0	0	0	0	0	0	
0100	18	0	15	3	0	0	0	0	0	0	0	0	0	0	
0200	10	0	8	2	0	0	0	0	0	0	0	0	0	0	
0300	3	0	3	0	0	0	0	0	0	0	0	0	0	0	
0400	18	1	14	3	0	0	0	0	0	0	0	0	0	0	
0500	56	2	38	13	0	3	0	0	0	0	0	0	0	0	
0600	186	3	154	25	0	1	2	0	0	1	0	0	0	0	
0700	756	9	615	110	4	10	5	1	1	0	0	1	0	0	
0800	1230	7	1073	124	4	14	2	1	5	0	0	0	0	0	
0900	857	5	723	104	2	14	2	0	6	1	0	0	0	0	
1000	813	5	705	76	3	12	4	0	7	1	0	0	0	0	
1100	856	10	743	84	2	10	3	0	4	0	0	0	0	0	
1200	1011	18	888	92	1	4	3	0	4	0	1	0	0	0	
1300	938	10	807	101	1	9	4	1	4	0	1	0	0	0	
1400	1073	14	940	92	4	12	2	1	7	1	0	0	0	0	
1500	1284	9	1142	111	6	13	0	0	2	0	0	0	1	0	
1600	1160	10	1041	94	1	9	0	0	4	0	1	0	0	0	
1700	1037	8	950	65	1	6	2	1	4	0	0	0	0	0	
1800	755	8	687	52	1	5	0	1	1	0	0	0	0	0	
1900	489	3	450	33	1	1	0	0	1	0	0	0	0	0	
2000	335	2	301	28	0	3	1	0	0	0	0	0	0	0	
2100	249	3	226	19	0	1	0	0	0	0	0	0	0	0	
2200	264	2	250	9	1	1	0	0	1	0	0	0	0	0	
2300	134	1	125	7	0	1	0	0	0	0	0	0	0	0	
07-19	11770	113	10314	1105	30	118	27	6	49	3	3	1	1	0	
06-22	13029	124	11445	1210	31	124	30	6	50	4	3	1	1	0	
06-00	13427	127	11820	1226	32	126	30	6	51	4	3	1	1	0	
00-00	13562	130	11922	1253	32	129	30	6	51	4	3	1	1	0	

Job Name/ Title		Site	Location												
19 March 2019 to 25 March 2019		1	Lavernock Road West (N51.413599 W3.183017)												
		Direction		Two-Way											
TIME PERIOD	TOTAL VEHICLES	MOTOR-CYCLES	CARS OR CAR-BASED LGV	LIGHT GOODS VEHICLES	BUSES	TWO AXLE, SIX TYRE, RIGID	THREE AXLE RIGID	FOUR OR MORE AXLE RIGID	FOUR OR LESS AXLE ARTIC	FIVE AXLE ARTIC	SIX OR MORE AXLE ARTIC	FIVE OR LESS AXLE MULTI-TRAILER ARTIC	SIX AXLE MULTI-TRAILER ARTIC	SEVEN OR MORE AXLE ARTIC	
23 March 2019															
0000	73	1	68	4	0	0	0	0	0	0	0	0	0	0	
0100	33	0	22	11	0	0	0	0	0	0	0	0	0	0	
0200	21	0	18	3	0	0	0	0	0	0	0	0	0	0	
0300	11	0	8	3	0	0	0	0	0	0	0	0	0	0	
0400	14	0	12	2	0	0	0	0	0	0	0	0	0	0	
0500	38	0	30	8	0	0	0	0	0	0	0	0	0	0	
0600	86	0	76	9	0	1	0	0	0	0	0	0	0	0	
0700	197	8	160	24	1	3	0	1	0	0	0	0	0	0	
0800	473	7	404	54	2	4	1	0	1	0	0	0	0	0	
0900	817	8	719	74	0	10	1	0	3	0	0	0	0	2	
1000	995	13	901	67	2	9	0	0	2	1	0	0	0	0	
1100	1111	8	1006	85	0	9	3	0	0	0	0	0	0	0	
1200	1168	9	1064	83	1	5	1	0	4	0	1	0	0	0	
1300	1114	13	1025	62	2	3	3	0	6	0	0	0	0	0	
1400	1169	11	1090	58	1	6	1	1	1	0	0	0	0	0	
1500	1016	12	940	60	2	2	0	0	0	0	0	0	0	0	
1600	1023	22	936	56	0	7	0	0	1	0	1	0	0	0	
1700	821	11	745	56	2	4	0	0	3	0	0	0	0	0	
1800	657	6	608	36	0	5	0	0	2	0	0	0	0	0	
1900	514	4	472	36	1	1	0	0	0	0	0	0	0	0	
2000	297	0	267	28	0	2	0	0	0	0	0	0	0	0	
2100	238	0	226	11	0	1	0	0	0	0	0	0	0	0	
2200	232	0	217	12	0	3	0	0	0	0	0	0	0	0	
2300	184	0	168	15	0	0	0	0	1	0	0	0	0	0	
07-19	10561	128	9598	715	13	67	10	2	23	1	2	0	0	2	
06-22	11696	132	10639	799	14	72	10	2	23	1	2	0	0	2	
06-00	12112	132	11024	826	14	75	10	2	24	1	2	0	0	2	
00-00	12302	133	11182	857	14	75	10	2	24	1	2	0	0	2	

Job Name/ Title		Site	1	Location	Lavernock Road West (N51.413599 W3.183017)										
19 March 2019		to	25 March 2019	Direction	Two-Way										
TIME PERIOD	TOTAL VEHICLES	MOTOR-CYCLES	CARS OR CAR-BASED LGV	LIGHT GOODS VEHICLES	BUSES	TWO AXLE, SIX TYRE, RIGID	THREE AXLE RIGID	FOUR OR MORE AXLE RIGID	FOUR OR LESS AXLE ARTIC	FIVE AXLE ARTIC	SIX OR MORE AXLE ARTIC	FIVE OR LESS AXLE MULTI-TRAILER ARTIC	SIX AXLE MULTI-TRAILER ARTIC	SEVEN OR MORE AXLE ARTIC	
24 March 2019															
0000	92	1	79	12	0	0	0	0	0	0	0	0	0	0	
0100	48	0	40	8	0	0	0	0	0	0	0	0	0	0	
0200	27	1	19	7	0	0	0	0	0	0	0	0	0	0	
0300	23	1	20	2	0	0	0	0	0	0	0	0	0	0	
0400	16	0	12	4	0	0	0	0	0	0	0	0	0	0	
0500	27	0	22	5	0	0	0	0	0	0	0	0	0	0	
0600	67	0	63	4	0	0	0	0	0	0	0	0	0	0	
0700	156	9	132	13	1	1	0	0	0	0	0	0	0	0	
0800	254	19	203	30	1	0	1	0	0	0	0	0	0	0	
0900	608	33	519	50	0	4	0	0	1	0	0	0	0	1	
1000	909	27	802	73	1	3	0	1	1	0	1	0	0	0	
1100	1069	25	967	69	0	5	0	0	2	0	0	1	0	0	
1200	1279	23	1173	78	0	1	0	0	4	0	0	0	0	0	
1300	1255	28	1150	65	1	3	0	0	6	0	0	1	0	1	
1400	1179	28	1078	63	0	1	3	0	2	0	1	0	0	3	
1500	1071	21	983	60	0	3	0	1	3	0	0	0	0	0	
1600	1013	28	933	48	0	1	0	0	3	0	0	0	0	0	
1700	843	14	780	46	1	1	0	1	0	0	0	0	0	0	
1800	512	11	468	29	0	3	1	0	0	0	0	0	0	0	
1900	364	2	337	21	1	1	1	0	1	0	0	0	0	0	
2000	256	2	243	10	0	1	0	0	0	0	0	0	0	0	
2100	153	2	139	9	1	2	0	0	0	0	0	0	0	0	
2200	96	0	87	7	0	2	0	0	0	0	0	0	0	0	
2300	51	1	47	2	0	1	0	0	0	0	0	0	0	0	
07-19	10148	266	9188	624	5	26	5	3	22	0	2	2	0	5	
06-22	10988	272	9970	668	7	30	6	3	23	0	2	2	0	5	
06-00	11135	273	10104	677	7	33	6	3	23	0	2	2	0	5	
00-00	11368	276	10296	715	7	33	6	3	23	0	2	2	0	5	

Job Name/ Title		Site	1	Location	Lavernock Road West (N51.413599 W3.183017)										
19 March 2019		to	25 March 2019	Direction	Two-Way										
TIME PERIOD	TOTAL VEHICLES	MOTOR-CYCLES	CARS OR CAR-BASED LGV	LIGHT GOODS VEHICLES	BUSES	TWO AXLE, SIX TYRE, RIGID	THREE AXLE RIGID	FOUR OR MORE AXLE RIGID	FOUR OR LESS AXLE ARTIC	FIVE AXLE ARTIC	SIX OR MORE AXLE ARTIC	FIVE OR LESS AXLE MULTI-TRAILER ARTIC	SIX AXLE MULTI-TRAILER ARTIC	SEVEN OR MORE AXLE ARTIC	
25 March 2019															
0000	28	0	24	4	0	0	0	0	0	0	0	0	0	0	
0100	18	0	14	4	0	0	0	0	0	0	0	0	0	0	
0200	6	0	5	1	0	0	0	0	0	0	0	0	0	0	
0300	8	0	5	3	0	0	0	0	0	0	0	0	0	0	
0400	24	1	19	4	0	0	0	0	0	0	0	0	0	0	
0500	59	1	43	15	0	0	0	0	0	0	0	0	0	0	
0600	185	4	145	31	0	4	1	0	0	0	0	0	0	0	
0700	800	6	683	91	3	13	3	0	1	0	0	0	0	0	
0800	1139	7	992	111	8	16	3	0	2	0	0	0	0	0	
0900	831	12	685	115	5	10	1	0	3	0	0	0	0	0	
1000	781	8	668	86	1	13	2	0	3	0	0	0	0	0	
1100	813	9	706	88	1	6	1	0	2	0	0	0	0	0	
1200	946	12	846	77	2	5	1	0	2	0	0	1	0	0	
1300	909	12	809	77	2	7	0	1	1	0	0	0	0	0	
1400	1009	8	911	73	4	9	1	0	3	0	0	0	0	0	
1500	1158	14	1040	77	7	14	2	0	4	0	0	0	0	0	
1600	1226	15	1112	85	1	7	3	0	3	0	0	0	0	0	
1700	1195	13	1094	72	1	7	1	2	5	0	0	0	0	0	
1800	815	13	737	58	1	4	0	0	1	0	0	1	0	0	
1900	538	4	495	33	0	4	2	0	0	0	0	0	0	0	
2000	340	2	311	26	0	1	0	0	0	0	0	0	0	0	
2100	198	1	178	17	0	1	1	0	0	0	0	0	0	0	
2200	146	2	134	7	0	3	0	0	0	0	0	0	0	0	
2300	69	2	62	5	0	0	0	0	0	0	0	0	0	0	
07-19	11622	129	10283	1010	36	111	18	3	30	0	0	2	0	0	
06-22	12883	140	11412	1117	36	121	22	3	30	0	0	2	0	0	
06-00	13098	144	11608	1129	36	124	22	3	30	0	0	2	0	0	
00-00	13241	146	11718	1160	36	124	22	3	30	0	0	2	0	0	

Job Name/ Title		Site	1	Location	Lavernock Road West (N51.413599 W3.183017)										
19 March 2019		to	25 March 2019		Direction	Two-Way									
TIME PERIOD	TOTAL VEHICLES	MOTOR-CYCLES	CARS OR CAR-BASED LGV	LIGHT GOODS VEHICLES	BUSES	TWO AXLE, SIX TYRE, RIGID	THREE AXLE RIGID	FOUR OR MORE AXLE RIGID	FOUR OR LESS AXLE ARTIC	FIVE AXLE ARTIC	SIX OR MORE AXLE ARTIC	FIVE OR LESS AXLE MULTI-TRAILER ARTIC	SIX AXLE MULTI-TRAILER ARTIC	SEVEN OR MORE AXLE ARTIC	
Average Day															
0000	43	1	37	5	0	0	0	0	0	0	0	0	0	0	
0100	21	0	17	4	0	0	0	0	0	0	0	0	0	0	
0200	12	0	9	3	0	0	0	0	0	0	0	0	0	0	
0300	9	0	8	1	0	0	0	0	0	0	0	0	0	0	
0400	18	1	14	3	0	0	0	0	0	0	0	0	0	0	
0500	50	1	38	11	0	0	0	0	0	0	0	0	0	0	
0600	153	3	128	21	0	1	1	0	0	0	0	0	0	0	
0700	613	8	516	74	3	10	2	0	1	0	0	0	0	0	
0800	969	9	839	100	6	11	3	0	2	0	0	0	0	0	
0900	811	10	688	95	3	9	2	0	2	0	0	0	0	0	
1000	797	9	693	78	2	11	2	0	2	0	0	0	0	0	
1100	878	10	775	78	1	9	2	0	2	0	0	0	0	0	
1200	980	12	874	82	1	5	2	0	3	0	1	0	0	0	
1300	966	12	862	79	2	6	2	0	3	0	0	0	0	0	
1400	1034	12	928	77	3	8	2	0	3	0	0	0	0	0	
1500	1151	13	1033	84	5	12	1	0	3	0	0	0	0	0	
1600	1140	17	1029	80	1	9	1	0	3	0	0	0	0	0	
1700	1033	11	945	66	1	5	1	1	3	0	0	0	0	0	
1800	745	10	678	48	1	4	0	0	2	0	0	0	0	0	
1900	493	4	452	33	1	2	0	0	1	0	0	0	0	0	
2000	329	2	304	22	0	2	0	0	0	0	0	0	0	0	
2100	226	2	208	15	0	2	0	0	0	0	0	0	0	0	
2200	179	2	167	8	0	2	0	0	0	0	0	0	0	0	
2300	90	1	82	6	0	1	0	0	0	0	0	0	0	0	
07-19	11118	133	9860	942	29	98	20	3	29	1	1	1	0	1	
06-22	12319	143	10951	1032	30	105	21	3	30	1	1	1	0	1	
06-00	12588	146	11199	1046	30	107	21	3	30	1	1	1	0	1	
00-00	12741	149	11321	1073	31	108	21	3	30	1	1	1	0	1	

Job Name/ Title: 19 March 2019 to 25 March 2019
 Site: 1 Location: Lavernock Road West (N51.413599 W3.183017)
 Direction: Two-Way

TIME PERIOD	TOTAL VEHICLES	MOTOR-CYCLES	CARS OR CAR-BASED LGV	LIGHT GOODS VEHICLES	BUSES	TWO AXLE, SIX TYRE, RIGID	THREE AXLE RIGID	FOUR OR MORE AXLE RIGID	FOUR OR LESS AXLE ARTIC	FIVE AXLE ARTIC	SIX OR MORE AXLE ARTIC	FIVE OR LESS AXLE MULTI-TRAILER ARTIC	SIX AXLE MULTI-TRAILER ARTIC	SEVEN OR MORE AXLE ARTIC
Virtual Week														
Mon	13241	146	11718	1160	36	124	22	3	30	0	0	2	0	0
Tue	12923	120	11428	1144	42	126	31	4	24	0	1	1	1	1
Wed	12666	124	11110	1192	42	137	28	1	30	0	2	0	0	0
Thu	13122	113	11591	1191	41	130	21	3	29	1	0	2	0	0
Fri	13562	130	11922	1253	32	129	30	6	51	4	3	1	1	0
Sat	12302	133	11182	857	14	75	10	2	24	1	2	0	0	2
Sun	11368	276	10296	715	7	33	6	3	23	0	2	2	0	5
5 Day Average														
[--]	13103	127	11554	1188	39	129	26	3	33	1	1	1	0	0
7 Day Average														
[--]	12741	149	11321	1073	31	108	21	3	30	1	1	1	0	1
Total Vehicles														
[--]	89184	1042	79247	7512	214	754	148	22	211	6	10	8	2	8

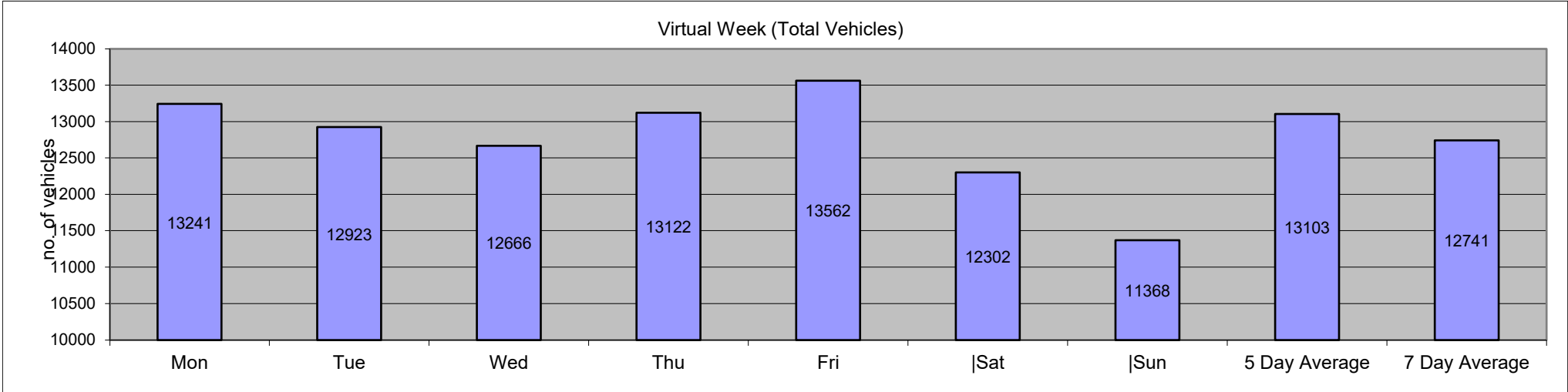

Job Name/ Title		Site 1 Location Lavernock Road West (N51.413599 W3.183017)																					
0/1/00		to 25 March 2019																					
		Direction Two-Way														Speed Limit (PSL)		ACPO (SL1)		DFT (SL2)		Mean	85%ile
Time	Total	0	15	20	25	30	35	40	45	50	55	60	65	70	40	40	46	46	55	55	Speed	Speed	
Period	Vehicles	15	20	25	30	35	40	45	50	55	60	65	70	130			ACPO	ACPO	DFT	DFT			
Saturday, 0 January 1900																							
0000	25	0	0	0	0	4	4	8	2	2	2	1	1	1	17	68	9	36	5	20	46.1	56.4	
0100	6	0	0	0	0	0	4	1	0	1	0	0	0	0	2	33.33	1	16.67	0	0	40.1	-	
0200	6	0	0	0	0	0	2	1	3	0	0	0	0	0	4	66.67	3	50	0	0	43	-	
0300	8	0	0	0	0	0	4	1	1	1	1	0	0	0	4	50	3	37.5	1	12.5	43.8	-	
0400	19	0	0	0	0	1	5	4	6	0	1	1	0	1	13	68.42	7	36.84	3	15.79	45.5	55.4	
0500	73	0	0	0	0	2	14	17	15	13	7	2	3	0	57	78.08	33	45.21	12	16.44	47	55.3	
0600	173	1	3	1	1	19	34	48	32	20	8	2	3	1	114	65.9	56	32.37	14	8.092	43.4	52	
0700	819	1	2	5	10	96	356	262	73	13	1	0	0	0	349	42.61	55	6.716	1	0.122	39.4	44.2	
0800	1186	0	3	0	8	252	628	256	32	5	2	0	0	0	295	24.87	26	2.192	2	0.169	37.7	41.2	
0900	853	2	1	4	16	201	343	226	54	3	3	0	0	0	286	33.53	46	5.393	3	0.352	38.1	42.6	
1000	730	1	0	1	13	171	333	177	28	5	1	0	0	0	211	28.9	24	3.288	1	0.137	37.9	41.8	
1100	756	0	0	8	25	178	310	188	34	9	3	1	0	0	235	31.08	33	4.365	4	0.529	37.7	42	
1200	802	2	3	0	19	191	354	177	41	12	2	0	0	1	233	29.05	39	4.863	3	0.374	37.8	42.3	
1300	858	3	2	3	28	200	396	179	40	7	0	0	0	0	226	26.34	37	4.312	0	0	37.5	42.1	
1400	926	0	0	1	31	249	379	223	36	4	2	0	0	1	266	28.73	25	2.7	3	0.324	37.5	42	
1500	1183	0	1	2	67	395	451	204	46	13	3	1	0	0	267	22.57	51	4.311	4	0.338	36.7	41.3	
1600	1251	1	3	4	84	411	471	211	53	10	2	1	0	0	277	22.14	41	3.277	3	0.24	36.5	41.3	
1700	1135	0	1	2	67	340	471	191	51	10	2	0	0	0	254	22.38	48	4.229	2	0.176	36.9	41.6	
1800	840	2	3	3	73	215	322	170	29	16	4	2	0	1	222	26.43	43	5.119	7	0.833	37	41.7	
1900	478	1	0	2	10	84	188	125	52	9	4	1	0	2	193	40.38	51	10.67	7	1.464	39.4	44.9	
2000	360	0	0	0	7	70	131	95	36	10	5	3	3	0	152	42.22	47	13.06	11	3.056	39.8	45.5	
2100	235	1	0	0	4	45	91	54	26	13	1	0	0	0	94	40	29	12.34	1	0.426	39.5	45.4	
2200	140	0	0	0	2	23	40	35	25	11	2	1	0	1	75	53.57	34	24.29	4	2.857	41.4	48.6	
2300	61	0	0	0	0	10	18	12	11	5	1	1	1	2	33	54.1	19	31.15	5	8.197	43.2	51.2	
07-19	11339	12	19	33	441	2899	4814	2464	517	107	25	5	0	3	3121	27.52	468	4.127	33	0.291	37.5	41.9	
06-22	12585	15	22	36	463	3117	5258	2786	663	159	43	11	6	6	3674	29.19	651	5.173	66	0.524	37.7	42.4	
06-00	12786	15	22	36	465	3150	5316	2833	699	175	46	13	7	9	3782	29.58	704	5.506	75	0.587	37.8	42.4	
00-00	12923	15	22	36	465	3157	5349	2865	726	192	57	17	11	11	3879	30.02	760	5.881	96	0.743	37.9	42.5	

Job Name/ Title		Site 1 Location Lavernock Road West (N51.413599 W3.183017)														Speed Limit (PSL)		ACPO (SL1)		DFT (SL2)		Mean	85%ile
0/1/00		to 25 March 2019														Direction Two-Way							
Time	Total	0	15	20	25	30	35	40	45	50	55	60	65	70	40	40	46	46	55	55	Mean	85%ile	
Period	Vehicles	15	20	25	30	35	40	45	50	55	60	65	70	130			ACPO	ACPO	DFT	DFT	Speed	Speed	
20 March 2019																							
0000	17	1	0	0	1	0	2	4	3	3	3	0	0	0	13	76.47	9	52.94	3	17.65	44.3	57.2	
0100	11	0	0	0	1	0	3	4	1	0	1	1	0	0	7	63.64	3	27.27	2	18.18	43.2	58	
0200	7	0	0	0	0	0	2	2	0	2	0	0	0	1	5	71.43	3	42.86	1	14.29	49	-	
0300	5	0	0	0	0	0	0	2	2	1	0	0	0	0	5	100	2	40	0	0	46	-	
0400	18	0	0	0	1	1	5	3	6	0	0	1	1	0	11	61.11	7	38.89	2	11.11	43.8	51.5	
0500	46	0	1	0	0	4	5	16	10	6	2	1	0	1	36	78.26	17	36.96	4	8.696	44.4	51.3	
0600	203	2	2	1	0	18	45	69	29	23	9	1	2	2	135	66.5	55	27.09	14	6.897	43.1	51.2	
0700	810	3	8	8	13	145	376	182	62	10	2	1	0	0	257	31.73	56	6.914	3	0.37	38.1	43.2	
0800	1240	67	18	22	69	282	506	230	42	3	1	0	0	0	276	22.26	34	2.742	1	0.081	35	41	
0900	871	0	2	5	38	167	418	191	42	6	2	0	0	0	241	27.67	35	4.018	2	0.23	37.6	42.1	
1000	645	1	2	1	19	153	264	151	44	6	3	1	0	0	205	31.78	45	6.977	4	0.62	38	43	
1100	757	2	0	1	18	168	349	170	43	4	1	1	0	0	219	28.93	39	5.152	2	0.264	37.9	42.7	
1200	820	2	2	4	21	194	363	184	42	7	0	0	0	1	234	28.54	36	4.39	1	0.122	37.6	42.1	
1300	823	0	1	1	37	202	317	216	41	5	2	1	0	0	265	32.2	33	4.01	3	0.365	37.7	42.7	
1400	930	1	3	5	43	248	391	191	37	10	0	0	1	0	239	25.7	27	2.903	1	0.108	37.2	41.7	
1500	1159	1	1	16	102	359	433	195	45	4	1	0	1	1	247	21.31	38	3.279	3	0.259	36.2	41.3	
1600	1136	0	5	1	96	368	408	200	47	10	1	0	0	0	258	22.71	35	3.081	1	0.088	36.4	41.6	
1700	1081	0	4	3	37	317	474	190	47	6	0	3	0	0	246	22.76	39	3.608	3	0.278	37.1	41.6	
1800	784	4	5	5	31	215	303	161	45	10	3	1	1	0	221	28.19	47	5.995	5	0.638	37.3	42.7	
1900	499	0	0	1	6	87	200	138	44	14	5	1	2	1	205	41.08	56	11.22	9	1.804	39.6	44.5	
2000	337	0	1	1	10	43	121	88	49	16	6	0	2	0	161	47.77	61	18.1	8	2.374	40.5	47.1	
2100	225	0	0	3	6	24	85	66	30	4	4	1	0	2	107	47.56	37	16.44	7	3.111	40.5	46.3	
2200	182	0	0	2	3	16	61	51	33	7	3	1	3	2	100	54.95	41	22.53	9	4.945	41.9	47.9	
2300	60	0	0	0	1	8	21	12	9	6	2	0	0	1	30	50	14	23.33	3	5	42.7	50.1	
07-19	11056	81	51	72	524	2818	4602	2261	537	81	16	8	3	2	2908	26.3	464	4.197	29	0.262	37	42.1	
06-22	12320	83	54	78	546	2990	5053	2622	689	138	40	11	9	7	3516	28.54	673	5.463	67	0.544	37.4	42.5	
06-00	12562	83	54	80	550	3014	5135	2685	731	151	45	12	12	10	3646	29.02	728	5.795	79	0.629	37.5	42.6	
00-00	12666	84	55	80	553	3019	5152	2716	753	163	51	15	13	12	3723	29.39	769	6.071	91	0.718	37.5	42.7	

Job Name/ Title		Site 1 Location Lavernock Road West (N51.413599 W3.183017)														Speed Limit (PSL)		ACPO (SL1)		DFT (SL2)		Mean	85%ile
0/1/00		to 25 March 2019														Direction Two-Way							
Time	Total	Speed Bins														40	40	46	46	55	55	Mean	85%ile
Period	Vehicles	0	15	20	25	30	35	40	45	50	55	60	65	70	40	40	46	46	55	55	Speed	Speed	
		15	20	25	30	35	40	45	50	55	60	65	70	130			ACPO	ACPO	DFT	DFT			
21 March 2019																							
0000	34	1	0	1	0	1	5	9	9	4	3	0	0	1	26	76.47	15	44.12	4	11.76	44.8	54.2	
0100	11	0	0	0	0	1	3	2	4	0	1	0	0	0	7	63.64	5	45.45	1	9.091	43.8	50.7	
0200	6	0	0	0	0	2	0	2	0	0	1	1	0	0	4	66.67	2	33.33	2	33.33	44.7	-	
0300	4	0	0	0	0	1	1	2	0	0	0	0	0	0	2	50	0	0	0	0	39.5	-	
0400	20	0	1	0	2	3	0	8	2	4	0	0	0	0	14	70	6	30	0	0	40.6	51.7	
0500	52	0	0	0	0	2	16	15	7	5	3	3	1	0	34	65.38	15	28.85	7	13.46	44.4	53.5	
0600	174	0	1	0	1	18	34	54	34	17	9	4	2	0	120	68.97	61	35.06	15	8.621	43.7	51.1	
0700	756	3	2	2	5	94	327	231	66	18	6	2	0	0	323	42.72	65	8.598	8	1.058	39.6	44.1	
0800	1263	0	0	8	49	291	600	269	31	13	2	0	0	0	315	24.94	37	2.93	2	0.158	37.4	41.4	
0900	838	1	0	2	17	192	367	211	40	5	3	0	0	0	259	30.91	32	3.819	3	0.358	38	42.5	
1000	709	2	0	12	24	127	315	200	24	5	0	0	0	0	229	32.3	22	3.103	0	0	37.8	42.3	
1100	783	0	0	3	26	231	321	161	32	6	2	1	0	0	202	25.8	33	4.215	3	0.383	37.3	41.9	
1200	831	0	1	3	44	241	328	155	47	7	3	2	0	0	214	25.75	34	4.091	5	0.602	37.2	42.1	
1300	868	0	2	2	41	291	316	174	24	13	3	1	0	1	216	24.88	25	2.88	5	0.576	37	41.8	
1400	949	1	2	5	49	275	418	156	35	6	1	0	0	1	199	20.97	27	2.845	2	0.211	36.8	41.4	
1500	1189	1	2	2	48	369	526	192	41	5	1	2	0	0	241	20.27	32	2.691	3	0.252	36.7	41.2	
1600	1174	1	3	4	58	359	441	241	53	8	3	1	0	2	308	26.24	53	4.514	6	0.511	37	42.1	
1700	1120	1	5	4	79	326	444	191	57	10	3	0	0	0	261	23.3	48	4.286	3	0.268	36.8	41.9	
1800	849	0	2	4	34	214	368	178	39	5	4	0	1	0	227	26.74	37	4.358	5	0.589	37.5	42.1	
1900	566	1	1	0	14	127	238	131	45	6	2	0	0	1	185	32.69	38	6.714	3	0.53	38.3	43.6	
2000	377	0	0	0	7	52	155	101	39	15	5	3	0	0	163	43.24	54	14.32	8	2.122	40	45.8	
2100	284	0	1	0	8	54	95	87	23	13	1	2	0	0	126	44.37	30	10.56	3	1.056	39.4	44.6	
2200	194	1	0	0	1	41	51	56	24	9	6	2	2	1	100	51.55	38	19.59	11	5.67	41	47.7	
2300	71	0	0	0	1	9	24	18	12	4	2	0	0	1	37	52.11	19	26.76	3	4.225	41.7	48.5	
07-19	11329	10	19	51	474	3010	4771	2359	489	101	31	9	1	4	2994	26.43	445	3.928	45	0.397	37.3	41.9	
06-22	12730	11	22	51	504	3261	5293	2732	630	152	48	18	3	5	3588	28.19	628	4.933	74	0.581	37.6	42.3	
06-00	12995	12	22	51	506	3311	5368	2806	666	165	56	20	5	7	3725	28.66	685	5.271	88	0.677	37.7	42.5	
00-00	13122	13	23	52	508	3321	5393	2844	688	178	64	24	6	8	3812	29.05	728	5.548	102	0.777	37.7	42.5	

Job Name/ Title		Site 1 Location Lavernock Road West (N51.413599 W3.183017)														Speed Limit (PSL)		ACPO (SL1)		DFT (SL2)		Mean	85%ile
0/1/00		to 25 March 2019														Direction Two-Way							
Time	Total	Speed Bins														40	40	46	46	55	55	Mean	85%ile
Period	Vehicles	0	15	20	25	30	35	40	45	50	55	60	65	70	40	40	46	46	55	55	Speed	Speed	
		15	20	25	30	35	40	45	50	55	60	65	70	130			ACPO	ACPO	DFT	DFT			
22 March 2019																							
0000	30	0	0	0	0	1	6	8	6	3	4	2	0	0	23	76.67	15	50	6	20	46.6	56.2	
0100	18	0	0	0	0	2	5	4	2	3	1	0	0	1	11	61.11	7	38.89	2	11.11	45	54.9	
0200	10	0	0	0	0	3	2	2	2	0	1	0	0	0	5	50	3	30	1	10	42.1	-	
0300	3	0	0	0	1	0	1	0	1	0	0	0	0	0	1	33.33	1	33.33	0	0	37.3	-	
0400	18	0	0	0	1	2	1	5	6	1	0	0	2	0	14	77.78	5	27.78	2	11.11	44.7	56.1	
0500	56	0	0	1	0	2	7	16	10	6	9	4	0	1	46	82.14	29	51.79	14	25	47.7	58.3	
0600	186	2	0	1	0	15	56	45	33	22	5	5	1	1	112	60.22	61	32.8	12	6.452	43.2	51.4	
0700	756	2	3	8	28	85	299	256	49	21	4	1	0	0	331	43.78	57	7.54	5	0.661	39.1	43.5	
0800	1230	0	3	2	25	248	586	301	51	9	3	0	0	2	366	29.76	47	3.821	5	0.407	38	42.2	
0900	857	0	2	2	25	151	377	239	46	11	3	0	1	0	300	35.01	47	5.484	4	0.467	38.6	43	
1000	813	0	1	1	43	214	342	165	33	11	2	0	1	0	212	26.08	38	4.674	3	0.369	37.4	42.1	
1100	856	0	2	0	35	242	372	160	35	5	0	2	2	1	205	23.95	28	3.271	5	0.584	37.3	41.3	
1200	1011	3	5	4	59	269	428	194	40	5	1	1	1	1	243	24.04	35	3.462	4	0.396	36.9	41.8	
1300	938	1	1	7	43	255	396	187	35	10	2	1	0	0	235	25.05	36	3.838	3	0.32	37	41.6	
1400	1073	3	5	4	48	312	441	218	36	5	0	1	0	0	260	24.23	32	2.982	1	0.093	36.8	41.4	
1500	1284	0	0	3	74	402	496	252	41	8	2	5	1	0	309	24.07	45	3.505	8	0.623	36.9	41.6	
1600	1160	0	4	7	66	388	455	175	51	9	4	0	0	1	240	20.69	51	4.397	5	0.431	36.6	41.6	
1700	1037	2	6	14	49	273	378	231	62	18	1	2	1	0	315	30.38	60	5.786	4	0.386	37.4	42.9	
1800	755	1	0	2	32	173	278	207	48	7	5	2	0	0	269	35.63	46	6.093	7	0.927	38.1	42.8	
1900	489	1	3	1	16	107	176	124	37	14	4	5	0	1	185	37.83	57	11.66	10	2.045	39	44.5	
2000	335	0	0	0	16	42	129	87	47	9	4	1	0	0	148	44.18	49	14.63	5	1.493	39.9	46	
2100	249	0	1	1	2	38	93	55	28	18	5	6	2	0	114	45.78	50	20.08	13	5.221	41	47.6	
2200	264	0	0	0	6	60	91	58	30	7	4	4	3	1	107	40.53	39	14.77	12	4.545	40.1	46	
2300	134	1	0	1	0	22	41	31	22	15	1	0	0	0	69	51.49	31	23.13	1	0.746	41	49.2	
07-19	11770	12	32	54	527	3012	4848	2585	527	119	27	15	7	5	3285	27.91	522	4.435	54	0.459	37.4	42.2	
06-22	13029	15	36	57	561	3214	5302	2896	672	182	45	32	10	7	3844	29.5	739	5.672	94	0.721	37.7	42.5	
06-00	13427	16	36	58	567	3296	5434	2985	724	204	50	36	13	8	4020	29.94	809	6.025	107	0.797	37.8	42.7	
00-00	13562	16	36	59	569	3306	5456	3020	751	217	65	42	15	10	4120	30.38	869	6.408	132	0.973	37.9	42.7	

Job Name/ Title		Site 1 Location Lavernock Road West (N51.413599 W3.183017)														Speed Limit (PSL)		ACPO (SL1)		DFT (SL2)		Mean	85%ile
0/1/00		to 25 March 2019														Direction Two-Way		ACPO		DFT		Speed	Speed
Time	Total	Speed Bins														40	40	46	46	55	55	Mean	85%ile
Period	Vehicles	0	15	20	25	30	35	40	45	50	55	60	65	70	70	130	ACPO	ACPO	DFT	DFT	Speed	Speed	
23 March 2019																							
0000	73	0	1	0	0	5	23	22	14	2	4	2	0	0	44	60.27	20	27.4	6	8.219	42.7	49.3	
0100	33	0	0	0	0	6	7	8	3	6	3	0	0	0	20	60.61	11	33.33	3	9.091	43.4	54	
0200	21	0	0	0	0	1	4	8	4	1	2	0	0	1	16	76.19	7	33.33	3	14.29	45.5	54.8	
0300	11	0	0	0	1	0	1	3	3	2	0	1	0	0	9	81.82	6	54.55	1	9.091	45.4	54.5	
0400	14	0	0	0	0	3	1	8	1	1	0	0	0	0	10	71.43	2	14.29	0	0	41	46.6	
0500	38	0	0	0	0	4	9	6	9	4	4	1	0	1	25	65.79	17	44.74	6	15.79	45.6	55.3	
0600	86	0	0	1	0	11	12	25	17	10	5	3	2	0	62	72.09	33	38.37	10	11.63	44.6	54.2	
0700	197	0	5	3	2	16	47	72	32	12	6	2	0	0	124	62.94	43	21.83	8	4.061	41.5	48.1	
0800	473	1	2	9	7	50	168	135	73	15	7	2	3	1	236	49.89	85	17.97	13	2.748	40.5	47	
0900	817	2	1	11	21	139	353	221	55	13	1	0	0	0	290	35.5	51	6.242	1	0.122	38.3	43.3	
1000	995	1	4	8	18	227	420	253	53	6	3	1	1	0	317	31.86	46	4.623	5	0.503	37.9	42.8	
1100	1111	0	3	1	50	253	462	273	55	10	1	1	2	0	342	30.78	49	4.41	4	0.36	37.8	42.8	
1200	1168	2	2	6	69	281	502	217	69	17	2	0	0	1	306	26.2	58	4.966	3	0.257	37.3	42.3	
1300	1114	2	1	7	65	322	442	221	44	8	1	0	0	1	275	24.69	43	3.86	2	0.18	36.9	41.7	
1400	1169	0	5	3	59	324	491	248	35	3	0	0	1	0	287	24.55	26	2.224	1	0.086	36.9	41.4	
1500	1016	0	2	2	37	314	418	199	39	4	1	0	0	0	243	23.92	28	2.756	1	0.098	36.9	41.8	
1600	1023	3	6	9	30	267	426	209	52	15	2	1	1	2	282	27.57	55	5.376	6	0.587	37.4	42.1	
1700	821	0	0	9	34	162	336	195	66	12	1	3	2	1	280	34.1	64	7.795	7	0.853	38.3	43.7	
1800	657	0	1	9	36	118	260	147	66	15	5	0	0	0	233	35.46	59	8.98	5	0.761	38.3	44.6	
1900	514	1	0	1	39	96	175	134	41	19	4	2	0	2	202	39.3	59	11.48	8	1.556	38.9	44.5	
2000	297	0	0	0	2	52	114	69	40	8	4	3	2	3	129	43.43	49	16.5	12	4.04	40.7	46.4	
2100	238	0	0	0	4	34	81	67	31	12	2	4	2	1	119	50	42	17.65	9	3.782	41.1	46.5	
2200	232	0	0	0	0	34	75	68	29	14	9	2	0	1	123	53.02	46	19.83	12	5.172	41.5	48.2	
2300	184	0	0	1	4	15	54	58	29	10	6	4	2	1	110	59.78	43	23.37	13	7.065	42.5	49.3	
07-19	10561	11	32	77	428	2473	4325	2390	639	130	30	10	10	6	3215	30.44	607	5.748	56	0.53	37.8	42.8	
06-22	11696	12	32	79	473	2666	4707	2685	768	179	45	22	16	12	3727	31.87	790	6.754	95	0.812	38	43.1	
06-00	12112	12	32	80	477	2715	4836	2811	826	203	60	28	18	14	3960	32.69	879	7.257	120	0.991	38.1	43.2	
00-00	12302	12	33	80	478	2734	4881	2866	860	219	73	32	18	16	4084	33.2	942	7.657	139	1.13	38.2	43.3	

Job Name/ Title		Site 1 Location Laverdock Road West (N51.413599 W3.183017)														Speed Limit (PSL)		ACPO (SL1)		DFT (SL2)		Mean	85%ile
0/1/00		to 25 March 2019														Direction Two-Way							
Time	Total	Speed Bins														40	40	46	46	55	55	Mean	85%ile
Period	Vehicles	0	15	20	25	30	35	40	45	50	55	60	65	70	70	130	ACPO	ACPO	DFT	DFT	Speed	Speed	
24 March 2019																							
0000	92	0	0	1	1	6	23	18	15	13	8	3	4	0		61	66.3	35	38.04	15	16.3	45.3	56.1
0100	48	0	0	0	1	2	8	11	12	8	3	1	1	1		37	77.08	22	45.83	6	12.5	46.2	53.9
0200	27	0	0	0	0	2	5	7	4	3	2	1	0	3		20	74.07	13	48.15	6	22.22	50	61.8
0300	23	0	0	0	0	1	4	7	0	4	3	1	0	3		18	78.26	11	47.83	7	30.43	51.5	67.6
0400	16	0	0	0	0	3	2	3	3	1	0	0	1	3		11	68.75	8	50	4	25	50.6	77
0500	27	0	0	0	2	1	5	7	6	3	1	1	1	0		19	70.37	12	44.44	3	11.11	44.9	53.2
0600	67	0	0	0	0	8	13	15	17	9	3	1	0	1		46	68.66	29	43.28	5	7.463	44.4	51.8
0700	156	2	4	2	1	9	49	40	24	16	5	3	0	1		89	57.05	42	26.92	9	5.769	41.7	50.6
0800	254	3	9	6	5	24	61	83	38	16	7	1	1	0		146	57.48	56	22.05	9	3.543	40.3	47.7
0900	608	7	8	7	9	59	237	192	68	16	2	2	1	0		281	46.22	69	11.35	5	0.822	39.3	44.9
1000	909	5	7	4	26	130	395	268	51	14	4	2	1	2		342	37.62	52	5.721	9	0.99	38.6	42.9
1100	1069	5	5	11	50	246	451	246	45	7	2	1	0	0		301	28.16	37	3.461	3	0.281	37.2	42.1
1200	1279	4	9	6	51	331	544	270	49	10	2	0	3	0		334	26.11	41	3.206	5	0.391	37.1	41.9
1300	1255	3	2	17	55	368	439	300	56	13	1	1	0	0		371	29.56	55	4.382	2	0.159	37.1	42.2
1400	1179	1	2	6	48	320	468	269	51	10	0	1	1	2		334	28.33	49	4.156	4	0.339	37.5	41.9
1500	1071	0	2	5	52	262	456	225	53	11	3	1	1	0		294	27.45	53	4.949	5	0.467	37.4	42.2
1600	1013	0	4	9	37	311	422	169	44	11	5	1	0	0		230	22.7	41	4.047	6	0.592	36.9	41.5
1700	843	0	5	3	23	213	350	176	52	11	5	1	0	4		249	29.54	56	6.643	10	1.186	38	42.7
1800	512	1	1	5	12	116	182	128	45	13	4	4	0	1		195	38.09	57	11.13	9	1.758	38.8	44.5
1900	364	0	0	0	5	69	136	109	35	6	3	0	1	0		154	42.31	40	10.99	4	1.099	39.4	44.4
2000	256	0	1	0	3	31	92	73	31	18	3	2	0	2		129	50.39	52	20.31	7	2.734	41.1	48.2
2100	153	0	0	1	3	11	47	46	23	7	8	5	0	2		91	59.48	38	24.84	15	9.804	42.9	49.7
2200	96	0	0	1	3	5	27	28	16	6	6	1	1	2		60	62.5	29	30.21	10	10.42	43.4	50.2
2300	51	0	0	0	1	5	14	12	5	6	5	2	0	1		31	60.78	17	33.33	8	15.69	44.8	56.4
07-19	10148	31	58	81	369	2389	4054	2366	576	148	40	18	8	10		3166	31.2	608	5.991	76	0.749	37.8	42.7
06-22	10988	31	59	82	380	2508	4342	2609	682	188	57	26	9	15		3586	32.64	767	6.98	107	0.974	38	43.1
06-00	11135	31	59	83	384	2518	4383	2649	703	200	68	29	10	18		3677	33.02	813	7.301	125	1.123	38.1	43.1
00-00	11368	31	59	84	388	2533	4430	2702	743	232	85	36	17	28		3843	33.81	914	8.04	166	1.46	38.3	43.3

Job Name/ Title		Site 1 Location Lavernock Road West (N51.413599 W3.183017)														Speed Limit (PSL)		ACPO (SL1)		DFT (SL2)		Mean	85%ile
0/1/00		to 25 March 2019														Direction Two-Way							
Time	Total	Speed Bins														40	40	46	46	55	55	Speed	Speed
Period	Vehicles	0	15	20	25	30	35	40	45	50	55	60	65	70	70	130	ACPO	ACPO	DFT	DFT	Speed	Speed	
25 March 2019																							
0000	28	0	0	1	0	3	6	5	4	2	4	2	1	0	18	64.29	13	46.43	7	25	45.6	59.1	
0100	18	0	0	0	1	2	2	3	5	3	2	0	0	0	13	72.22	9	50	2	11.11	45	53.4	
0200	6	0	0	0	1	0	3	1	1	0	0	0	0	0	2	33.33	1	16.67	0	0	38.4	-	
0300	8	0	0	0	0	0	0	5	2	0	0	1	0	0	8	100	3	37.5	1	12.5	46.7	-	
0400	24	0	0	0	0	2	4	6	6	2	0	1	2	1	18	75	10	41.67	4	16.67	47.2	61.6	
0500	59	0	1	0	0	2	10	12	16	8	2	2	1	5	46	77.97	30	50.85	10	16.95	48.2	57	
0600	185	2	1	1	0	4	38	52	47	25	13	2	0	0	139	75.14	73	39.46	15	8.108	44.5	52.2	
0700	800	0	2	3	7	75	386	233	76	13	2	3	0	0	327	40.88	71	8.875	5	0.625	39.6	44	
0800	1139	1	3	1	10	192	488	353	78	10	3	0	0	0	444	38.98	63	5.531	3	0.263	38.8	43.1	
0900	831	1	4	4	18	105	383	247	56	9	2	0	0	2	316	38.03	39	4.693	4	0.481	38.9	43.3	
1000	781	3	2	0	13	136	355	228	39	3	1	1	0	0	272	34.83	34	4.353	2	0.256	38.3	42.8	
1100	813	1	2	3	24	143	374	212	44	6	2	1	0	1	266	32.72	39	4.797	4	0.492	38.2	42.7	
1200	946	0	4	5	28	224	370	260	42	8	4	1	0	0	315	33.3	42	4.44	5	0.529	37.9	42.4	
1300	909	3	3	6	43	200	388	211	43	8	3	0	1	0	266	29.26	40	4.4	4	0.44	37.5	42.3	
1400	1009	0	2	1	56	255	405	234	46	8	2	0	0	0	290	28.74	35	3.469	2	0.198	37.4	42.3	
1500	1158	1	6	6	77	352	423	237	43	10	3	0	0	0	293	25.3	37	3.195	3	0.259	36.7	41.9	
1600	1226	2	4	17	77	356	462	246	58	3	1	0	0	0	308	25.12	47	3.834	1	0.082	36.6	41.8	
1700	1195	0	3	5	72	337	471	257	41	6	1	0	0	2	307	25.69	36	3.013	3	0.251	37	41.9	
1800	815	7	1	3	30	191	369	141	55	13	5	0	0	0	214	26.26	57	6.994	5	0.613	37.5	42.5	
1900	538	1	1	3	15	102	204	148	50	11	2	1	0	0	212	39.41	47	8.736	3	0.558	38.9	44.1	
2000	340	0	0	0	2	45	128	93	43	14	8	3	2	2	165	48.53	55	16.18	15	4.412	41.1	46.6	
2100	198	0	0	0	5	24	67	56	27	12	2	2	1	2	102	51.52	36	18.18	7	3.535	41.3	48	
2200	146	0	0	0	1	22	35	40	23	13	4	2	2	4	88	60.27	41	28.08	12	8.219	43.4	51	
2300	69	0	0	0	0	10	15	11	14	9	6	3	0	1	44	63.77	29	42.03	10	14.49	45.1	54.8	
07-19	11622	19	36	54	455	2566	4874	2859	621	97	29	6	1	5	3618	31.13	540	4.646	41	0.353	37.8	42.5	
06-22	12883	22	38	58	477	2741	5311	3208	788	159	54	14	4	9	4236	32.88	751	5.829	81	0.629	38.1	42.9	
06-00	13098	22	38	58	478	2773	5361	3259	825	181	64	19	6	14	4368	33.35	821	6.268	103	0.786	38.1	43.1	
00-00	13241	22	39	59	480	2782	5386	3291	859	196	72	25	10	20	4473	33.78	887	6.699	127	0.959	38.2	43.2	

Job Name/ Title		Site 1 Location Lavernock Road West (N51.413599 W3.183017)														Speed Limit (PSL)		ACPO (SL1)		DFT (SL2)		Mean	85%ile
0/1/00		to 25 March 2019														Direction Two-Way							
Time	Total	Speed Bins														40	40	46	46	55	55	Mean	85%ile
Period	Vehicles	0	15	20	25	30	35	40	45	50	55	60	65	70	40	40	46	46	55	55	Speed	Speed	
		15	20	25	30	35	40	45	50	55	60	65	70	130			ACPO	ACPO	DFT	DFT			
Average Day																							
0000	43	0	0	0	0	3	10	11	8	4	4	1	1	0	29	67.56	17	38.8	7	15.38	44.8	55.4	
0100	21	0	0	0	0	2	5	5	4	3	2	0	0	0	14	66.9	8	40	2	11.03	44.6	53.5	
0200	12	0	0	0	0	1	3	3	2	1	1	0	0	1	8	67.47	5	38.55	2	15.66	46.1	55.7	
0300	9	0	0	0	0	0	2	3	1	1	1	0	0	0	7	75.81	4	41.94	1	16.13	46.9	-	
0400	18	0	0	0	1	2	3	5	4	1	0	0	1	1	13	70.54	6	34.88	2	11.63	44.9	53	
0500	50	0	0	0	0	2	9	13	10	6	4	2	1	1	38	74.93	22	43.59	8	15.95	46.3	55.4	
0600	153	1	1	1	0	13	33	44	30	18	7	3	1	1	104	67.78	53	34.26	12	7.914	43.7	51.7	
0700	613	2	4	4	9	74	263	182	55	15	4	2	0	0	257	41.92	56	9.059	6	0.908	39.4	44.2	
0800	969	10	5	7	25	191	434	232	49	10	4	0	1	0	297	30.63	50	5.129	5	0.516	37.7	42.4	
0900	811	2	3	5	21	145	354	218	52	9	2	0	0	0	282	34.77	46	5.621	3	0.388	38.3	43.1	
1000	797	2	2	4	22	165	346	206	39	7	2	1	0	0	255	32.03	37	4.676	3	0.43	38	42.5	
1100	878	1	2	4	33	209	377	201	41	7	2	1	1	0	253	28.8	37	4.199	4	0.407	37.6	42.2	
1200	980	2	4	4	42	247	413	208	47	9	2	1	1	1	268	27.4	41	4.156	4	0.379	37.4	42.1	
1300	966	2	2	6	45	263	385	213	40	9	2	1	0	0	265	27.41	38	3.976	3	0.281	37.2	42.1	
1400	1034	1	3	4	48	283	428	220	39	7	1	0	0	1	268	25.92	32	3.055	2	0.194	37.2	41.7	
1500	1151	0	2	5	65	350	458	215	44	8	2	1	0	0	271	23.5	41	3.524	4	0.335	36.8	41.6	
1600	1140	1	4	7	64	351	441	207	51	9	3	1	0	1	272	23.84	46	4.046	4	0.351	36.8	41.7	
1700	1033	0	3	6	52	281	418	204	54	10	2	1	0	1	273	26.44	50	4.853	5	0.442	37.3	42.3	
1800	745	2	2	4	35	177	297	162	47	11	4	1	0	0	226	30.33	49	6.639	6	0.825	37.7	42.7	
1900	493	1	1	1	15	96	188	130	43	11	3	1	0	1	191	38.75	50	10.09	6	1.276	39	44.4	
2000	329	0	0	0	7	48	124	87	41	13	5	2	1	1	150	45.48	52	15.94	9	2.867	40.4	46.4	
2100	226	0	0	1	5	33	80	62	27	11	3	3	1	1	108	47.6	37	16.56	8	3.477	40.6	46.4	
2200	179	0	0	0	2	29	54	48	26	10	5	2	2	2	93	52.07	38	21.37	10	5.582	41.5	48.3	
2300	90	0	0	0	1	11	27	22	15	8	3	1	0	1	51	56.19	25	27.3	6	6.825	42.6	50.6	
07-19	11118	25	35	60	460	2738	4613	2469	558	112	28	10	4	5	3187	28.66	522	4.695	48	0.429	37.5	42.3	
06-22	12319	27	38	63	486	2928	5038	2791	699	165	47	19	8	9	3739	30.35	714	5.797	83	0.677	37.8	42.7	
06-00	12588	27	38	64	490	2968	5119	2861	739	183	56	22	10	11	3883	30.84	777	6.173	100	0.791	37.9	42.8	
00-00	12741	28	38	64	492	2979	5150	2901	769	200	67	27	13	15	3991	31.32	838	6.581	122	0.956	38	42.9	

Job Name/ Title										Site 1										Location		Lavernock Road West (N51.413599 W3.183017)			
0/1/00										to										25 March 2019		Direction		Two-Way	
Speed Bins										Speed Limit (PSL)		ACPO (SL1)		DFT (SL2)		Mean		85%ile							
Time Period	Total Vehicles	0	15	20	25	30	35	40	45	50	55	60	65	70	40	40	46	46	55	55	Mean Speed	85%ile Speed			
		15	20	25	30	35	40	45	50	55	60	65	70	130			ACPO	ACPO	DFT	DFT					

Virtual Week

Mon	13241	22	39	59	480	2782	5386	3291	859	196	72	25	10	20	4473	33.78	887	6.699	127	0.959	38.2	43.2
Tue	12923	15	22	36	465	3157	5349	2865	726	192	57	17	11	11	3879	30.02	760	5.881	96	0.743	37.9	42.5
Wed	12666	84	55	80	553	3019	5152	2716	753	163	51	15	13	12	3723	29.39	769	6.071	91	0.718	37.5	42.7
Thu	13122	13	23	52	508	3321	5393	2844	688	178	64	24	6	8	3812	29.05	728	5.548	102	0.777	37.7	42.5
Fri	13562	16	36	59	569	3306	5456	3020	751	217	65	42	15	10	4120	30.38	869	6.408	132	0.973	37.9	42.7
Sat	12302	12	33	80	478	2734	4881	2866	860	219	73	32	18	16	4084	33.2	942	7.657	139	1.13	38.2	43.3
Sun	11368	31	59	84	388	2533	4430	2702	743	232	85	36	17	28	3843	33.81	914	8.04	166	1.46	38.3	43.3

5 Day Average

[--]	13103	30	35	57	515	3117	5347	2947	755	189	62	25	11	12	4001	30.5	803	6.1	110	0.8	37.8	42.7
------	-------	----	----	----	-----	------	------	------	-----	-----	----	----	----	----	------	------	-----	-----	-----	-----	------	------

7 Day Average

[--]	12741	28	38	64	492	2979	5150	2901	769	200	67	27	13	15	3991	31.3	838	6.6	122	1.0	38.0	42.9
------	-------	----	----	----	-----	------	------	------	-----	-----	----	----	----	----	------	------	-----	-----	-----	-----	------	------

Total Vehicles

[--]	89184	193	267	450	3441	20852	36047	20304	5380	1397	467	191	90	105	27934	31.3	5869	6.6	853	1.0	38.0	42.9
------	-------	-----	-----	-----	------	-------	-------	-------	------	------	-----	-----	----	-----	-------	------	------	-----	-----	-----	------	------

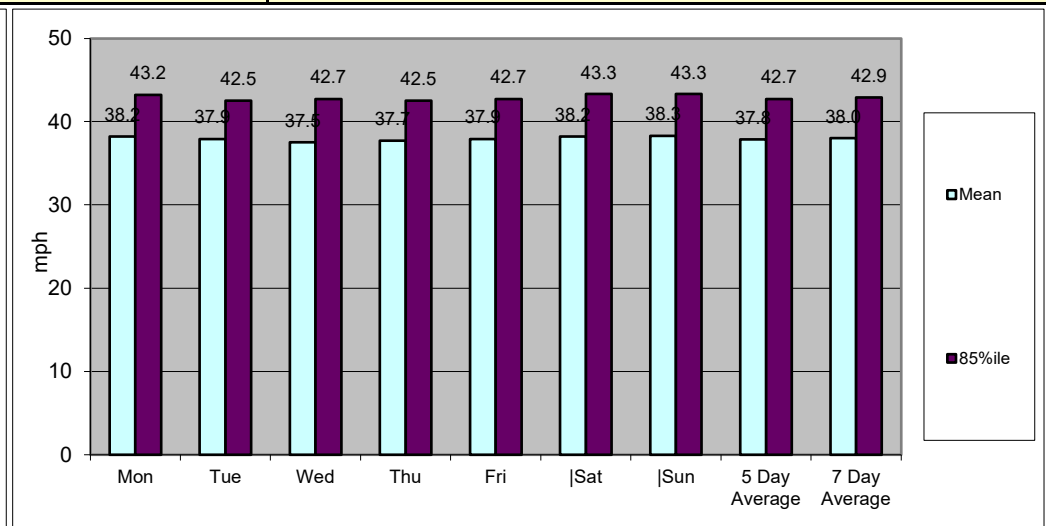
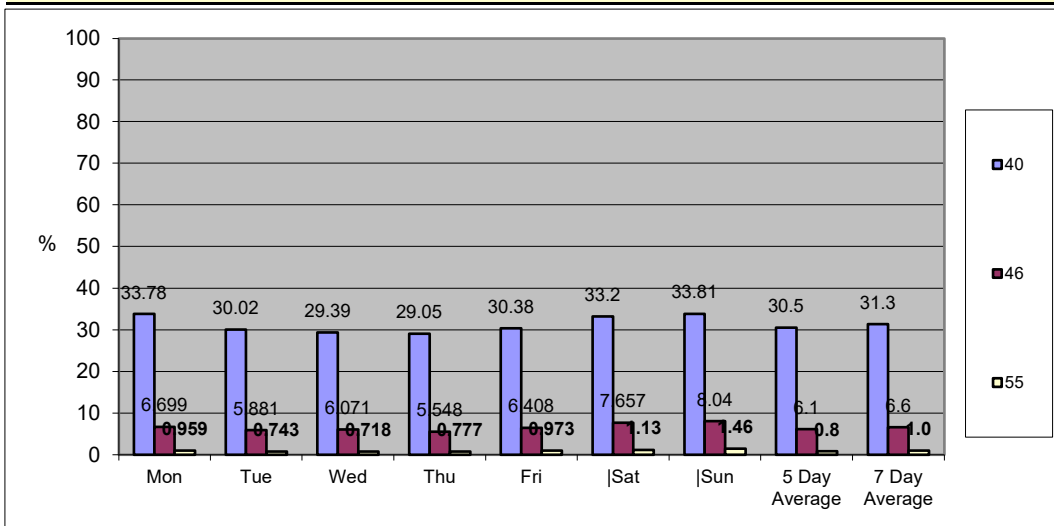



SITE / LOCATION:	Site 2 Lavernock Road East	JOB NO:	SS47	DWG NO:	1	DRAWN:	SH
SURVEY DATE:	11/03/2019	DWG TITLE:	ATC Location				
SURVEY TIMES:	24 Hours	JOB TITLE:	SS47 Cosmeston ASBRI				

SS47 Cosmeston

MARCH 2019

Site	Location	Lat / Long	Direction	Start Date	End Date	Posted Speed Limit (PSL)	Total Vehicles	5 Day Ave.	7 Day Ave.	Posted Speed Limit (PSL)		110%(PSL) + 2 (SL1)		Dft PSL+15 (SL2)		Mean Speed	85%ile Speed
										>PSL	>PSL%	>SL1	>SL1%	>SL2	>SL2%		
2	Lavernock Road East	N51.415489 W3.181032	Northbound	11 March 2019	17 March 2019	30	40225	6173	5746	24796	61.6	8164	20.3	489	1.2	31.7	36.0
			Southbound	11 March 2019	17 March 2019		42188	6456	6027	36068	85.5	17830	42.3	1337	3.2	34.7	39.4
			Two-Way	11 March 2019	17 March 2019		82413	12628	11773	60864	74	25994	32	1826	2	33	38

SS47 Cosmeston						Site	2	Location	Lavernock Road East (N51.415489 W3.181032)						
11 March 2019		to 17 March 2019				Direction		Northbound							
TIME PERIOD	TOTAL VEHICLES	MOTOR-CYCLES	CARS OR CAR-BASED LGV	LIGHT GOODS VEHICLES	BUSES	TWO AXLE, SIX TYRE, RIGID	THREE AXLE RIGID	FOUR OR MORE AXLE RIGID	FOUR OR LESS AXLE ARTIC	FIVE AXLE ARTIC	SIX OR MORE AXLE ARTIC	FIVE OR LESS AXLE MULTI-TRAILER ARTIC	SIX AXLE MULTI-TRAILER ARTIC	SEVEN OR MORE AXLE ARTIC	
11 March 2019															
0000	10	0	10	0	0	0	0	0	0	0	0	0	0	0	
0100	4	0	3	1	0	0	0	0	0	0	0	0	0	0	
0200	3	0	2	1	0	0	0	0	0	0	0	0	0	0	
0300	2	0	0	2	0	0	0	0	0	0	0	0	0	0	
0400	15	0	13	0	0	1	1	0	0	0	0	0	0	0	
0500	31	1	27	2	0	0	0	0	0	0	0	0	1	0	
0600	119	2	108	8	0	1	0	0	0	0	0	0	0	0	
0700	593	3	544	36	1	6	1	0	2	0	0	0	0	0	
0800	694	3	621	52	3	9	1	0	4	0	1	0	0	0	
0900	473	1	419	40	0	7	2	0	4	0	0	0	0	0	
1000	435	2	399	28	0	3	0	0	2	0	1	0	0	0	
1100	394	3	357	23	1	5	1	0	3	0	0	1	0	0	
1200	401	5	369	19	0	4	2	0	1	0	0	0	1	0	
1300	393	7	351	27	0	2	2	0	4	0	0	0	0	0	
1400	446	3	406	25	1	3	2	0	4	0	1	1	0	0	
1500	476	1	434	30	4	2	0	0	5	0	0	0	0	0	
1600	435	1	405	21	0	3	2	1	2	0	0	0	0	0	
1700	421	2	390	19	0	3	2	0	4	0	1	0	0	0	
1800	309	4	290	11	0	2	1	0	1	0	0	0	0	0	
1900	209	0	202	5	0	1	0	0	1	0	0	0	0	0	
2000	131	1	122	6	0	1	0	0	1	0	0	0	0	0	
2100	67	0	64	1	0	1	0	0	1	0	0	0	0	0	
2200	34	0	33	0	0	1	0	0	0	0	0	0	0	0	
2300	18	0	17	1	0	0	0	0	0	0	0	0	0	0	
07-19	5470	35	4985	331	10	49	16	1	36	0	4	2	1	0	
06-22	5996	38	5481	351	10	53	16	1	39	0	4	2	1	0	
06-00	6048	38	5531	352	10	54	16	1	39	0	4	2	1	0	
00-00	6113	39	5586	358	10	55	17	1	39	0	4	2	2	0	

SS47 Cosmeston		Site	2	Location	Lavernock Road East (N51.415489 W3.181032)											
11 March 2019		to	17 March 2019		Direction	Northbound										
TIME PERIOD	TOTAL VEHICLES	MOTOR-CYCLES	CARS OR CAR-BASED LGV	LIGHT GOODS VEHICLES	BUSES	TWO AXLE, SIX TYRE, RIGID	THREE AXLE RIGID	FOUR OR MORE AXLE RIGID	FOUR OR LESS AXLE ARTIC	FIVE AXLE ARTIC	SIX OR MORE AXLE ARTIC	FIVE OR LESS AXLE MULTI-TRAILER ARTIC	SIX AXLE MULTI-TRAILER ARTIC	SEVEN OR MORE AXLE ARTIC		
12 March 2019																
0000	7	1	5	1	0	0	0	0	0	0	0	0	0	0		
0100	2	0	2	0	0	0	0	0	0	0	0	0	0	0		
0200	4	0	3	1	0	0	0	0	0	0	0	0	0	0		
0300	3	0	3	0	0	0	0	0	0	0	0	0	0	0		
0400	15	0	13	1	0	1	0	0	0	0	0	0	0	0		
0500	37	0	36	1	0	0	0	0	0	0	0	0	0	0		
0600	117	3	106	7	0	1	0	0	0	0	0	0	0	0		
0700	566	4	509	37	3	7	2	0	4	0	0	0	0	0		
0800	720	6	648	46	4	7	4	0	5	0	0	0	0	0		
0900	518	2	459	46	1	6	1	0	3	0	0	0	0	0		
1000	335	0	298	32	0	4	0	0	1	0	0	0	0	0		
1100	321	1	282	32	0	3	0	0	3	0	0	0	0	0		
1200	377	2	339	28	0	3	4	0	1	0	0	0	0	0		
1300	337	2	300	28	0	4	1	0	2	0	0	0	0	0		
1400	388	0	351	31	1	4	0	0	1	0	0	0	0	0		
1500	418	3	384	25	1	3	1	0	1	0	0	0	0	0		
1600	471	2	427	35	0	3	1	0	3	0	0	0	0	0		
1700	447	2	424	13	0	2	2	0	4	0	0	0	0	0		
1800	351	4	336	8	0	2	1	0	0	0	0	0	0	0		
1900	223	1	213	7	0	1	1	0	0	0	0	0	0	0		
2000	145	1	137	4	0	1	0	0	0	0	1	1	0	0		
2100	81	2	76	2	0	1	0	0	0	0	0	0	0	0		
2200	63	1	59	2	0	1	0	0	0	0	0	0	0	0		
2300	22	0	22	0	0	0	0	0	0	0	0	0	0	0		
07-19	5249	28	4757	361	10	48	17	0	28	0	0	0	0	0		
06-22	5815	35	5289	381	10	52	18	0	28	0	1	1	0	0		
06-00	5900	36	5370	383	10	53	18	0	28	0	1	1	0	0		
00-00	5968	37	5432	387	10	54	18	0	28	0	1	1	0	0		

SS47 Cosmeston		Site	2	Location	Lavernock Road East (N51.415489 W3.181032)										
11 March 2019		to	17 March 2019		Direction	Northbound									
TIME PERIOD	TOTAL VEHICLES	MOTOR-CYCLES	CARS OR CAR-BASED LGV	LIGHT GOODS VEHICLES	BUSES	TWO AXLE, SIX TYRE, RIGID	THREE AXLE RIGID	FOUR OR MORE AXLE RIGID	FOUR OR LESS AXLE ARTIC	FIVE AXLE ARTIC	SIX OR MORE AXLE ARTIC	FIVE OR LESS AXLE MULTI-TRAILER ARTIC	SIX AXLE MULTI-TRAILER ARTIC	SEVEN OR MORE AXLE ARTIC	
13 March 2019															
0000	11	0	10	1	0	0	0	0	0	0	0	0	0	0	
0100	6	0	6	0	0	0	0	0	0	0	0	0	0	0	
0200	2	0	1	1	0	0	0	0	0	0	0	0	0	0	
0300	1	0	1	0	0	0	0	0	0	0	0	0	0	0	
0400	11	0	10	0	0	1	0	0	0	0	0	0	0	0	
0500	27	0	26	1	0	0	0	0	0	0	0	0	0	0	
0600	113	1	105	4	0	1	2	0	0	0	0	0	0	0	
0700	594	3	533	45	2	3	1	0	5	0	0	2	0	0	
0800	771	4	690	60	3	7	1	0	5	0	1	0	0	0	
0900	507	3	453	43	1	5	1	0	1	0	0	0	0	0	
1000	387	1	342	37	0	4	2	0	1	0	0	0	0	0	
1100	408	3	365	36	0	3	0	0	1	0	0	0	0	0	
1200	379	0	350	26	0	2	1	0	0	0	0	0	0	0	
1300	351	3	311	31	0	2	2	0	2	0	0	0	0	0	
1400	438	2	403	21	2	5	0	1	4	0	0	0	0	0	
1500	467	0	429	25	2	4	2	0	3	0	1	0	1	0	
1600	465	2	419	34	0	4	3	0	2	0	1	0	0	0	
1700	435	3	408	15	0	2	0	1	5	0	0	1	0	0	
1800	300	3	285	10	0	1	0	0	1	0	0	0	0	0	
1900	255	2	239	11	0	0	0	0	3	0	0	0	0	0	
2000	164	1	159	3	0	1	0	0	0	0	0	0	0	0	
2100	87	2	84	0	0	1	0	0	0	0	0	0	0	0	
2200	73	0	70	2	0	1	0	0	0	0	0	0	0	0	
2300	33	2	30	1	0	0	0	0	0	0	0	0	0	0	
07-19	5502	27	4988	383	10	42	13	2	30	0	3	3	1	0	
06-22	6121	33	5575	401	10	45	15	2	33	0	3	3	1	0	
06-00	6227	35	5675	404	10	46	15	2	33	0	3	3	1	0	
00-00	6285	35	5729	407	10	47	15	2	33	0	3	3	1	0	

SS47 Cosmeston		Site	2	Location	Lavernock Road East (N51.415489 W3.181032)											
11 March 2019		to	17 March 2019		Direction	Northbound										
TIME PERIOD	TOTAL VEHICLES	MOTOR-CYCLES	CARS OR CAR-BASED LGV	LIGHT GOODS VEHICLES	BUSES	TWO AXLE, SIX TYRE, RIGID	THREE AXLE RIGID	FOUR OR MORE AXLE RIGID	FOUR OR LESS AXLE ARTIC	FIVE AXLE ARTIC	SIX OR MORE AXLE ARTIC	FIVE OR LESS AXLE MULTI-TRAILER ARTIC	SIX AXLE MULTI-TRAILER ARTIC	SEVEN OR MORE AXLE ARTIC		
14 March 2019																
0000	15	0	13	2	0	0	0	0	0	0	0	0	0	0		
0100	4	0	4	0	0	0	0	0	0	0	0	0	0	0		
0200	1	0	0	1	0	0	0	0	0	0	0	0	0	0		
0300	2	0	2	0	0	0	0	0	0	0	0	0	0	0		
0400	12	0	10	2	0	0	0	0	0	0	0	0	0	0		
0500	36	0	33	3	0	0	0	0	0	0	0	0	0	0		
0600	116	0	104	10	0	2	0	0	0	0	0	0	0	0		
0700	569	1	522	34	1	7	1	0	3	0	0	0	0	0		
0800	766	3	686	56	6	2	4	0	7	0	0	1	1	0		
0900	475	2	419	44	1	6	1	0	2	0	0	0	0	0		
1000	372	0	336	28	0	3	1	0	3	0	1	0	0	0		
1100	360	0	324	32	0	3	1	0	0	0	0	0	0	0		
1200	385	0	341	32	0	3	2	0	6	0	0	1	0	0		
1300	393	1	353	32	0	3	2	0	1	0	0	1	0	0		
1400	447	3	410	28	2	3	0	0	1	0	0	0	0	0		
1500	443	1	404	25	4	2	2	0	3	0	1	1	0	0		
1600	476	4	435	29	0	3	1	0	3	0	1	0	0	0		
1700	449	2	425	15	0	1	3	0	3	0	0	0	0	0		
1800	360	2	347	7	0	2	0	0	2	0	0	0	0	0		
1900	269	2	259	7	0	1	0	0	0	0	0	0	0	0		
2000	144	0	139	3	0	1	0	0	1	0	0	0	0	0		
2100	99	0	97	1	0	1	0	0	0	0	0	0	0	0		
2200	60	0	58	1	0	1	0	0	0	0	0	0	0	0		
2300	28	1	25	2	0	0	0	0	0	0	0	0	0	0		
07-19	5495	19	5002	362	14	38	18	0	34	0	3	4	1	0		
06-22	6123	21	5601	383	14	43	18	0	35	0	3	4	1	0		
06-00	6211	22	5684	386	14	44	18	0	35	0	3	4	1	0		
00-00	6281	22	5746	394	14	44	18	0	35	0	3	4	1	0		

SS47 Cosmeston						Site	2	Location	Lavernock Road East (N51.415489 W3.181032)							
11 March 2019		to				17 March 2019										
						Direction									Northbound	
TIME PERIOD	TOTAL VEHICLES	MOTOR-CYCLES	CARS OR CAR-BASED LGV	LIGHT GOODS VEHICLES	BUSES	TWO AXLE, SIX TYRE, RIGID	THREE AXLE RIGID	FOUR OR MORE AXLE RIGID	FOUR OR LESS AXLE ARTIC	FIVE AXLE ARTIC	SIX OR MORE AXLE ARTIC	FIVE OR LESS AXLE MULTI-TRAILER ARTIC	SIX AXLE MULTI-TRAILER ARTIC	SEVEN OR MORE AXLE ARTIC		
15 March 2019																
0000	11	0	10	1	0	0	0	0	0	0	0	0	0	0		
0100	5	0	5	0	0	0	0	0	0	0	0	0	0	0		
0200	5	0	3	2	0	0	0	0	0	0	0	0	0	0		
0300	2	0	2	0	0	0	0	0	0	0	0	0	0	0		
0400	10	0	10	0	0	0	0	0	0	0	0	0	0	0		
0500	28	0	26	2	0	0	0	0	0	0	0	0	0	0		
0600	124	2	112	8	0	1	1	0	0	0	0	0	0	0		
0700	520	2	467	36	3	5	5	0	1	0	1	0	0	0		
0800	754	2	685	46	6	8	2	0	5	0	0	0	0	0		
0900	495	2	445	42	0	3	0	0	2	0	1	0	0	0		
1000	443	2	392	41	1	3	1	0	2	0	0	0	1	0		
1100	397	1	355	32	0	3	1	0	4	0	0	1	0	0		
1200	419	0	386	25	0	3	2	0	3	0	0	0	0	0		
1300	371	3	331	28	0	3	4	0	1	0	0	1	0	0		
1400	442	1	386	42	3	6	1	0	2	0	0	1	0	0		
1500	460	0	424	22	4	2	2	0	5	0	1	0	0	0		
1600	429	0	402	23	0	2	0	0	2	0	0	0	0	0		
1700	397	0	372	17	0	4	3	1	0	0	0	0	0	0		
1800	327	0	308	12	0	3	0	0	4	0	0	0	0	0		
1900	213	1	204	7	0	1	0	0	0	0	0	0	0	0		
2000	135	0	130	4	0	1	0	0	0	0	0	0	0	0		
2100	103	0	96	5	0	1	1	0	0	0	0	0	0	0		
2200	75	0	72	2	0	1	0	0	0	0	0	0	0	0		
2300	51	1	47	3	0	0	0	0	0	0	0	0	0	0		
07-19	5454	13	4953	366	17	45	21	1	31	0	3	3	1	0		
06-22	6029	16	5495	390	17	49	23	1	31	0	3	3	1	0		
06-00	6155	17	5614	395	17	50	23	1	31	0	3	3	1	0		
00-00	6216	17	5670	400	17	50	23	1	31	0	3	3	1	0		

SS47 Cosmeston		Site	2	Location	Lavernock Road East (N51.415489 W3.181032)										
11 March 2019		to	17 March 2019		Direction	Northbound									
TIME PERIOD	TOTAL VEHICLES	MOTOR-CYCLES	CARS OR CAR-BASED LGV	LIGHT GOODS VEHICLES	BUSES	TWO AXLE, SIX TYRE, RIGID	THREE AXLE RIGID	FOUR OR MORE AXLE RIGID	FOUR OR LESS AXLE ARTIC	FIVE AXLE ARTIC	SIX OR MORE AXLE ARTIC	FIVE OR LESS AXLE MULTI-TRAILER ARTIC	SIX AXLE MULTI-TRAILER ARTIC	SEVEN OR MORE AXLE ARTIC	
16 March 2019															
0000	27	1	25	1	0	0	0	0	0	0	0	0	0	0	
0100	13	0	13	0	0	0	0	0	0	0	0	0	0	0	
0200	13	0	11	2	0	0	0	0	0	0	0	0	0	0	
0300	2	0	2	0	0	0	0	0	0	0	0	0	0	0	
0400	7	0	6	1	0	0	0	0	0	0	0	0	0	0	
0500	27	0	23	4	0	0	0	0	0	0	0	0	0	0	
0600	54	2	49	3	0	0	0	0	0	0	0	0	0	0	
0700	130	1	119	7	0	3	0	0	0	0	0	0	0	0	
0800	245	3	219	20	0	1	0	0	2	0	0	0	0	0	
0900	340	4	318	15	0	3	0	0	0	0	0	0	0	0	
1000	457	3	430	15	0	2	1	0	5	0	1	0	0	0	
1100	497	2	468	23	0	2	0	0	2	0	0	0	0	0	
1200	529	3	500	21	0	2	1	1	1	0	0	0	0	0	
1300	427	0	404	15	0	3	3	0	1	0	0	1	0	0	
1400	351	2	339	6	1	2	0	0	1	0	0	0	0	0	
1500	182	0	175	5	0	2	0	0	0	0	0	0	0	0	
1600	201	0	189	9	0	2	1	0	0	0	0	0	0	0	
1700	242	1	234	5	0	1	0	0	1	0	0	0	0	0	
1800	201	0	193	5	0	2	0	0	1	0	0	0	0	0	
1900	203	0	195	6	0	1	1	0	0	0	0	0	0	0	
2000	131	0	121	9	0	0	1	0	0	0	0	0	0	0	
2100	91	0	85	5	0	1	0	0	0	0	0	0	0	0	
2200	78	0	72	5	0	1	0	0	0	0	0	0	0	0	
2300	74	0	69	5	0	0	0	0	0	0	0	0	0	0	
07-19	3802	19	3588	146	1	25	6	1	14	0	1	1	0	0	
06-22	4281	21	4038	169	1	27	8	1	14	0	1	1	0	0	
06-00	4433	21	4179	179	1	28	8	1	14	0	1	1	0	0	
00-00	4522	22	4259	187	1	28	8	1	14	0	1	1	0	0	

SS47 Cosmeston		Site	2	Location	Lavernock Road East (N51.415489 W3.181032)										
11 March 2019		to	17 March 2019		Direction	Northbound									
TIME PERIOD	TOTAL VEHICLES	MOTOR-CYCLES	CARS OR CAR-BASED LGV	LIGHT GOODS VEHICLES	BUSES	TWO AXLE, SIX TYRE, RIGID	THREE AXLE RIGID	FOUR OR MORE AXLE RIGID	FOUR OR LESS AXLE ARTIC	FIVE AXLE ARTIC	SIX OR MORE AXLE ARTIC	FIVE OR LESS AXLE MULTI-TRAILER ARTIC	SIX AXLE MULTI-TRAILER ARTIC	SEVEN OR MORE AXLE ARTIC	
17 March 2019															
0000	50	0	45	5	0	0	0	0	0	0	0	0	0	0	
0100	21	0	20	1	0	0	0	0	0	0	0	0	0	0	
0200	14	1	11	2	0	0	0	0	0	0	0	0	0	0	
0300	10	0	7	3	0	0	0	0	0	0	0	0	0	0	
0400	5	0	4	1	0	0	0	0	0	0	0	0	0	0	
0500	13	0	10	2	0	0	1	0	0	0	0	0	0	0	
0600	36	0	33	3	0	0	0	0	0	0	0	0	0	0	
0700	94	2	82	7	0	2	1	0	0	0	0	0	0	0	
0800	117	7	107	2	0	1	0	0	0	0	0	0	0	0	
0900	279	15	253	7	0	1	2	0	0	0	1	0	0	0	
1000	404	4	383	12	0	1	0	0	3	0	1	0	0	0	
1100	457	11	424	16	0	1	1	0	1	0	2	1	0	0	
1200	562	8	526	20	0	1	1	0	5	0	1	0	0	0	
1300	531	6	505	12	0	1	2	1	3	0	1	0	0	0	
1400	518	12	489	12	0	1	3	0	1	0	0	0	0	0	
1500	445	2	432	8	0	1	1	0	1	0	0	0	0	0	
1600	361	2	345	10	0	1	1	0	1	1	0	0	0	0	
1700	315	4	302	6	0	1	1	1	0	0	0	0	0	0	
1800	236	1	234	0	0	1	0	0	0	0	0	0	0	0	
1900	142	0	138	3	0	1	0	0	0	0	0	0	0	0	
2000	104	1	97	5	0	1	0	0	0	0	0	0	0	0	
2100	60	0	57	2	0	1	0	0	0	0	0	0	0	0	
2200	45	3	40	0	0	1	0	0	1	0	0	0	0	0	
2300	21	1	19	1	0	0	0	0	0	0	0	0	0	0	
07-19	4319	74	4082	112	0	13	13	2	15	1	6	1	0	0	
06-22	4661	75	4407	125	0	16	13	2	15	1	6	1	0	0	
06-00	4727	79	4466	126	0	17	13	2	16	1	6	1	0	0	
00-00	4840	80	4563	140	0	17	14	2	16	1	6	1	0	0	

SS47 Cosmeston		Site	2	Location	Lavernock Road East (N51.415489 W3.181032)										
11 March 2019		to	17 March 2019		Direction	Northbound									
TIME PERIOD	TOTAL VEHICLES	MOTOR-CYCLES	CARS OR CAR-BASED LGV	LIGHT GOODS VEHICLES	BUSES	TWO AXLE, SIX TYRE, RIGID	THREE AXLE RIGID	FOUR OR MORE AXLE RIGID	FOUR OR LESS AXLE ARTIC	FIVE AXLE ARTIC	SIX OR MORE AXLE ARTIC	FIVE OR LESS AXLE MULTI-TRAILER ARTIC	SIX AXLE MULTI-TRAILER ARTIC	SEVEN OR MORE AXLE ARTIC	
Average Day															
0000	19	0	17	2	0	0	0	0	0	0	0	0	0	0	
0100	8	0	8	0	0	0	0	0	0	0	0	0	0	0	
0200	6	0	4	1	0	0	0	0	0	0	0	0	0	0	
0300	3	0	2	1	0	0	0	0	0	0	0	0	0	0	
0400	11	0	9	1	0	0	0	0	0	0	0	0	0	0	
0500	28	0	26	2	0	0	0	0	0	0	0	0	0	0	
0600	97	1	88	6	0	1	0	0	0	0	0	0	0	0	
0700	438	2	397	29	1	5	2	0	2	0	0	0	0	0	
0800	581	4	522	40	3	5	2	0	4	0	0	0	0	0	
0900	441	4	395	34	0	4	1	0	2	0	0	0	0	0	
1000	405	2	369	28	0	3	1	0	2	0	1	0	0	0	
1100	405	3	368	28	0	3	1	0	2	0	0	0	0	0	
1200	436	3	402	24	0	3	2	0	2	0	0	0	0	0	
1300	400	3	365	25	0	3	2	0	2	0	0	0	0	0	
1400	433	3	398	24	1	3	1	0	2	0	0	0	0	0	
1500	413	1	383	20	2	2	1	0	3	0	0	0	0	0	
1600	405	2	375	23	0	3	1	0	2	0	0	0	0	0	
1700	387	2	365	13	0	2	2	0	2	0	0	0	0	0	
1800	298	2	285	8	0	2	0	0	1	0	0	0	0	0	
1900	216	1	207	7	0	1	0	0	1	0	0	0	0	0	
2000	136	1	129	5	0	1	0	0	0	0	0	0	0	0	
2100	84	1	80	2	0	1	0	0	0	0	0	0	0	0	
2200	61	1	58	2	0	1	0	0	0	0	0	0	0	0	
2300	35	1	33	2	0	0	0	0	0	0	0	0	0	0	
07-19	5042	31	4622	294	9	37	15	1	27	0	3	2	1	0	
06-22	5575	34	5127	314	9	41	16	1	28	0	3	2	1	0	
06-00	5672	35	5217	318	9	42	16	1	28	0	3	2	1	0	
00-00	5746	36	5284	325	9	42	16	1	28	0	3	2	1	0	

SS47 Cosmeston		Site	2	Location	Lavernock Road East (N51.415489 W3.181032)										
11 March 2019		to	17 March 2019		Direction	Northbound									
TIME PERIOD	TOTAL VEHICLES	MOTOR-CYCLES	CARS OR CAR-BASED LGV	LIGHT GOODS VEHICLES	BUSES	TWO AXLE, SIX TYRE, RIGID	THREE AXLE RIGID	FOUR OR MORE AXLE RIGID	FOUR OR LESS AXLE ARTIC	FIVE AXLE ARTIC	SIX OR MORE AXLE ARTIC	FIVE OR LESS AXLE MULTI-TRAILER ARTIC	SIX AXLE MULTI-TRAILER ARTIC	SEVEN OR MORE AXLE ARTIC	
Virtual Week															
Mon	6113	39	5586	358	10	55	17	1	39	0	4	2	2	0	
Tue	5968	37	5432	387	10	54	18	0	28	0	1	1	0	0	
Wed	6285	35	5729	407	10	47	15	2	33	0	3	3	1	0	
Thu	6281	22	5746	394	14	44	18	0	35	0	3	4	1	0	
Fri	6216	17	5670	400	17	50	23	1	31	0	3	3	1	0	
Sat	4522	22	4259	187	1	28	8	1	14	0	1	1	0	0	
Sun	4840	80	4563	140	0	17	14	2	16	1	6	1	0	0	
5 Day Average															
[-]	6173	30	5633	389	12	50	18	1	33	0	3	3	1	0	
7 Day Average															
[-]	5746	36	5284	325	9	42	16	1	28	0	3	2	1	0	
Total Vehicles															
[-]	40225	252	36985	2273	62	295	113	7	196	1	21	15	5	0	

Virtual Week (Total Vehicles)

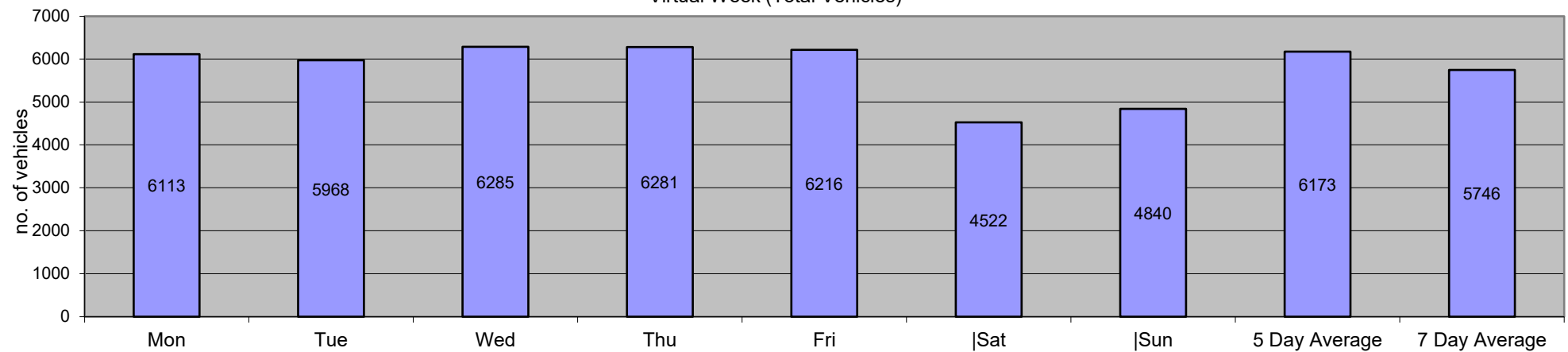

SS47 Cosmeston										Site	2	Location Lavernock Road East (N51.415489 W3.181032)												
11 March 2019					to	17 March 2019					Direction	Northbound					Speed Limit (PSL)		ACPO (SL1)		DFT (SL2)		Mean	85%ile
Time Period	Total Vehicles	0	10	15	20	25	30	35	40	45	50	55	60	65	30	30	35	35	45	45	Mean	85%ile		
		10	15	20	25	30	35	40	45	50	55	60	65	130			ACPO	ACPO	DFT	DFT	Speed	Speed		
11 March 2019																								
0000	10	0	0	0	0	3	2	3	1	1	0	0	0	0	7	70	5	50	1	10	34.7	-		
0100	4	0	0	0	0	1	0	1	1	0	0	1	0	0	3	75	3	75	1	25	41.9	-		
0200	3	0	0	0	0	0	0	2	0	0	1	0	0	0	3	100	3	100	1	33.33	42.1	-		
0300	2	0	0	0	0	0	0	1	1	0	0	0	0	0	2	100	2	100	0	0	39.9	-		
0400	15	0	0	0	1	1	7	3	2	1	0	0	0	0	13	86.67	6	40	1	6.667	34.6	43		
0500	31	0	0	0	0	2	8	5	9	4	2	0	1	0	29	93.55	21	67.74	7	22.58	39.9	48.1		
0600	119	0	0	2	0	19	20	43	24	8	3	0	0	0	98	82.35	78	65.55	11	9.244	36.7	42.8		
0700	593	0	0	3	6	231	251	90	11	1	0	0	0	0	353	59.53	102	17.2	1	0.169	31.4	35.3		
0800	694	0	0	3	15	246	323	95	9	3	0	0	0	0	430	61.96	107	15.42	3	0.432	31.1	35.1		
0900	473	1	0	0	9	184	204	67	7	1	0	0	0	0	279	58.99	75	15.86	1	0.211	31.2	35.1		
1000	435	0	2	2	7	193	181	46	3	0	1	0	0	0	231	53.1	50	11.49	1	0.23	30.5	34.3		
1100	394	0	2	1	8	164	163	55	1	0	0	0	0	0	219	55.58	56	14.21	0	0	30.8	34.8		
1200	401	0	0	4	7	134	169	76	9	2	0	0	0	0	256	63.84	87	21.7	2	0.499	31.7	36		
1300	393	0	0	2	15	161	158	48	5	4	0	0	0	0	215	54.71	57	14.5	4	1.018	30.8	34.9		
1400	446	0	0	0	21	172	175	69	7	2	0	0	0	0	253	56.73	78	17.49	2	0.448	31.2	35.7		
1500	476	0	0	0	6	167	223	68	12	0	0	0	0	0	303	63.66	80	16.81	0	0	31.5	35.2		
1600	435	2	0	1	20	149	193	61	7	2	0	0	0	0	263	60.46	70	16.09	2	0.46	31.1	35.4		
1700	421	1	0	0	16	164	170	60	8	2	0	0	0	0	240	57.01	70	16.63	2	0.475	31.1	35.3		
1800	309	0	0	3	3	91	147	52	8	4	1	0	0	0	212	68.61	65	21.04	5	1.618	32.3	36.6		
1900	209	0	0	1	5	43	84	53	16	5	2	0	0	0	160	76.56	76	36.36	7	3.349	33.6	38.5		
2000	131	0	0	0	1	37	42	33	10	6	1	0	1	0	93	70.99	51	38.93	8	6.107	34	39.4		
2100	67	0	0	0	0	21	18	12	12	3	1	0	0	0	46	68.66	28	41.79	4	5.97	34.6	42		
2200	34	0	0	0	0	9	10	7	6	1	1	0	0	0	25	73.53	15	44.12	2	5.882	34.9	41.2		
2300	18	0	0	0	0	1	5	3	7	2	0	0	0	0	17	94.44	12	66.67	2	11.11	38.8	44.9		
07-19	5470	4	4	19	133	2056	2357	787	87	21	2	0	0	0	3254	59.49	897	16.4	23	0.42	31.2	35.2		
06-22	5996	4	4	22	139	2176	2521	928	149	43	9	0	1	0	3651	60.89	1130	18.85	53	0.884	31.5	35.7		
06-00	6048	4	4	22	139	2186	2536	938	162	46	10	0	1	0	3693	61.06	1157	19.13	57	0.942	31.6	35.8		
00-00	6113	4	4	22	140	2193	2553	953	176	52	13	1	2	0	3750	61.34	1197	19.58	68	1.112	31.6	35.9		

SS47 Cosmeston										Site	2	Location Lavernock Road East (N51.415489 W3.181032)												
11 March 2019					to	17 March 2019					Direction	Northbound					Speed Limit (PSL)		ACPO (SL1)		DFT (SL2)		Mean	85%ile
Time Period	Total Vehicles	0	10	15	20	25	30	35	40	45	50	55	60	65	30	30	35	35	45	45	Mean	85%ile		
		10	15	20	25	30	35	40	45	50	55	60	65	130			ACPO	ACPO	DFT	DFT	Speed	Speed		
12 March 2019																								
0000	7	0	0	0	0	1	0	1	3	1	1	0	0	0	6	85.71	6	85.71	2	28.57	42	-		
0100	2	0	0	0	0	1	0	0	0	1	0	0	0	0	1	50	1	50	1	50	37.3	-		
0200	4	0	0	0	0	0	0	1	1	1	1	0	0	0	4	100	4	100	2	50	45.3	-		
0300	3	0	0	0	0	0	0	1	1	0	1	0	0	0	3	100	3	100	1	33.33	43.8	-		
0400	15	0	0	0	0	1	7	2	2	2	1	0	0	0	14	93.33	7	46.67	3	20	37.9	46.8		
0500	37	0	0	0	0	2	1	13	9	5	6	1	0	0	35	94.59	34	91.89	12	32.43	42.2	50.6		
0600	117	0	1	1	1	21	27	32	20	13	1	0	0	0	93	79.49	66	56.41	14	11.97	36	43.6		
0700	566	0	0	2	11	190	261	85	12	3	2	0	0	0	363	64.13	102	18.02	5	0.883	31.7	35.7		
0800	720	1	0	1	12	320	307	77	2	0	0	0	0	0	386	53.61	79	10.97	0	0	30.6	34		
0900	518	0	0	0	15	189	255	49	8	2	0	0	0	0	314	60.62	59	11.39	2	0.386	31.1	34.4		
1000	335	0	0	0	6	157	119	45	7	1	0	0	0	0	172	51.34	53	15.82	1	0.299	31	35.3		
1100	321	0	0	0	12	149	115	39	6	0	0	0	0	0	160	49.84	45	14.02	0	0	30.6	34.9		
1200	377	0	0	2	22	167	144	39	3	0	0	0	0	0	186	49.34	42	11.14	0	0	30.2	34.1		
1300	337	0	0	0	16	125	142	42	9	2	1	0	0	0	196	58.16	54	16.02	3	0.89	31.3	35.3		
1400	388	0	0	0	6	164	166	46	4	2	0	0	0	0	218	56.19	52	13.4	2	0.515	31	34.6		
1500	418	1	0	5	8	174	163	55	11	1	0	0	0	0	230	55.02	67	16.03	1	0.239	31	35.2		
1600	471	0	0	1	3	167	190	96	13	0	0	0	1	0	300	63.69	110	23.35	1	0.212	32.1	36.4		
1700	447	0	0	1	6	155	193	85	6	1	0	0	0	0	285	63.76	92	20.58	1	0.224	31.8	36		
1800	351	1	0	0	3	107	177	55	5	3	0	0	0	0	240	68.38	63	17.95	3	0.855	31.8	35.5		
1900	223	0	0	1	3	52	97	55	10	3	2	0	0	0	167	74.89	70	31.39	5	2.242	33.3	37.6		
2000	145	0	0	0	1	34	48	45	12	5	0	0	0	0	110	75.86	62	42.76	5	3.448	34.3	39.3		
2100	81	0	0	0	0	21	18	25	14	3	0	0	0	0	60	74.07	42	51.85	3	3.704	35	41.1		
2200	63	0	0	0	1	19	17	14	6	4	1	1	0	0	43	68.25	26	41.27	6	9.524	34.5	41.3		
2300	22	0	0	0	0	3	4	7	6	1	0	1	0	0	19	86.36	15	68.18	2	9.091	37.5	43.8		
07-19	5249	3	0	12	120	2064	2232	713	86	15	3	0	1	0	3050	58.11	818	15.58	19	0.362	31.2	35.1		
06-22	5815	3	1	14	125	2192	2422	870	142	39	6	0	1	0	3480	59.85	1058	18.19	46	0.791	31.5	35.7		
06-00	5900	3	1	14	126	2214	2443	891	154	44	7	2	1	0	3542	60.03	1099	18.63	54	0.915	31.5	35.7		
00-00	5968	3	1	14	126	2219	2451	909	170	54	17	3	1	0	3605	60.41	1154	19.34	75	1.257	31.7	35.8		

SS47 Cosmeston										Site	2	Location Lavernock Road East (N51.415489 W3.181032)												
11 March 2019					to	17 March 2019					Direction	Northbound					Speed Limit (PSL)		ACPO (SL1)		DFT (SL2)		Mean	85%ile
Time Period	Total Vehicles	0	10	15	20	25	30	35	40	45	50	55	60	65	30	30	35	35	45	45	Mean	85%ile		
		10	15	20	25	30	35	40	45	50	55	60	65	130			ACPO	ACPO	DFT	DFT	Speed	Speed		
13 March 2019																								
0000	11	0	0	0	0	2	0	3	3	3	0	0	0	0	9	81.82	9	81.82	3	27.27	39.8	47		
0100	6	0	0	0	0	1	2	2	0	0	1	0	0	0	5	83.33	3	50	1	16.67	36.2	-		
0200	2	0	0	0	0	0	1	0	0	1	0	0	0	0	2	100	1	50	1	50	39.4	-		
0300	1	0	0	0	0	0	1	0	0	0	0	0	0	0	1	100	0	0	0	0	33.4	-		
0400	11	0	0	0	1	2	3	3	0	1	0	1	0	0	8	72.73	5	45.45	2	18.18	35.6	47.4		
0500	27	0	0	0	0	2	2	7	8	6	2	0	0	0	25	92.59	23	85.19	8	29.63	41	48		
0600	113	0	0	1	0	13	28	42	15	9	4	1	0	0	99	87.61	71	62.83	14	12.39	37.3	43.3		
0700	594	1	0	3	8	213	245	106	17	1	0	0	0	0	369	62.12	124	20.88	1	0.168	31.7	35.9		
0800	771	1	0	0	17	310	347	89	7	0	0	0	0	0	443	57.46	96	12.45	0	0	30.9	34.6		
0900	507	0	0	1	10	186	240	62	7	1	0	0	0	0	310	61.14	70	13.81	1	0.197	31.1	34.9		
1000	387	2	0	1	8	173	151	45	6	1	0	0	0	0	203	52.45	52	13.44	1	0.258	30.7	34.7		
1100	408	0	0	2	11	162	187	40	6	0	0	0	0	0	233	57.11	46	11.27	0	0	30.7	34.3		
1200	379	1	0	0	15	142	167	47	5	2	0	0	0	0	221	58.31	54	14.25	2	0.528	31	34.8		
1300	351	0	1	0	10	137	151	42	8	2	0	0	0	0	203	57.83	52	14.81	2	0.57	31	34.9		
1400	438	0	0	0	21	192	176	43	3	3	0	0	0	0	225	51.37	49	11.19	3	0.685	30.5	34.3		
1500	467	1	0	0	12	173	224	49	6	1	1	0	0	0	281	60.17	57	12.21	2	0.428	31.1	34.2		
1600	465	2	0	2	7	185	195	64	7	2	0	1	0	0	269	57.85	74	15.91	3	0.645	31.1	35.2		
1700	435	0	0	3	18	191	148	66	8	1	0	0	0	0	223	51.26	75	17.24	1	0.23	30.8	35.5		
1800	300	0	0	2	9	95	124	63	6	1	0	0	0	0	194	64.67	70	23.33	1	0.333	32	36.8		
1900	255	0	1	0	1	72	102	63	10	6	0	0	0	0	181	70.98	79	30.98	6	2.353	32.9	37.8		
2000	164	0	0	0	5	44	51	46	9	9	0	0	0	0	115	70.12	64	39.02	9	5.488	33.7	38.9		
2100	87	0	0	0	2	19	32	23	6	2	2	0	0	1	66	75.86	34	39.08	5	5.747	34.7	39.6		
2200	73	0	0	0	0	16	16	24	13	3	0	1	0	0	57	78.08	41	56.16	4	5.479	35.6	41.3		
2300	33	0	0	1	1	3	7	11	8	1	0	0	1	0	28	84.85	21	63.64	2	6.061	35.9	42.5		
07-19	5502	8	1	14	146	2159	2355	716	86	15	1	1	0	0	3174	57.69	819	14.89	17	0.309	31.1	35		
06-22	6121	8	2	15	154	2307	2568	890	126	41	7	2	0	1	3635	59.39	1067	17.43	51	0.833	31.4	35.5		
06-00	6227	8	2	16	155	2326	2591	925	147	45	7	3	1	1	3720	59.74	1129	18.13	57	0.915	31.4	35.6		
00-00	6285	8	2	16	156	2333	2600	940	158	56	10	4	1	1	3770	59.98	1170	18.62	72	1.146	31.5	35.7		

SS47 Cosmeston										Site	2	Location Lavernock Road East (N51.415489 W3.181032)												
11 March 2019					to	17 March 2019					Direction	Northbound					Speed Limit (PSL)		ACPO (SL1)		DFT (SL2)		Mean	85%ile
Time Period	Total Vehicles	0	10	15	20	25	30	35	40	45	50	55	60	65	30	30	35	35	45	45	Mean	85%ile		
		10	15	20	25	30	35	40	45	50	55	60	65	130			ACPO	ACPO	DFT	DFT	Speed	Speed		
14 March 2019																								
0000	15	0	0	0	0	0	4	5	4	1	1	0	0	0	15	100	11	73.33	2	13.33	39.8	46.9		
0100	4	0	0	0	0	0	2	1	1	0	0	0	0	0	4	100	2	50	0	0	36	-		
0200	1	0	0	0	0	0	0	1	0	0	0	0	0	0	1	100	1	100	0	0	37.2	-		
0300	2	0	0	0	0	0	0	1	1	0	0	0	0	0	2	100	2	100	0	0	40.2	-		
0400	12	0	0	0	0	0	6	3	0	3	0	0	0	0	12	100	6	50	3	25	38.1	48		
0500	36	0	0	0	1	3	5	17	10	0	0	0	0	0	32	88.89	27	75	0	0	36.7	41.8		
0600	116	0	0	0	3	26	47	27	11	1	1	0	0	0	87	75	40	34.48	2	1.724	33.8	38.2		
0700	569	1	0	1	13	235	243	69	6	1	0	0	0	0	319	56.06	76	13.36	1	0.176	30.9	34.7		
0800	766	39	24	4	28	342	261	61	6	1	0	0	0	0	329	42.95	68	8.877	1	0.131	28.5	33.9		
0900	475	0	0	1	13	180	204	66	11	0	0	0	0	0	281	59.16	77	16.21	0	0	31.1	35.3		
1000	372	0	0	2	12	124	173	56	5	0	0	0	0	0	234	62.9	61	16.4	0	0	31.3	35.2		
1100	360	0	0	0	8	151	147	44	9	1	0	0	0	0	201	55.83	54	15	1	0.278	31	35		
1200	385	1	0	1	5	155	159	50	11	2	1	0	0	0	223	57.92	64	16.62	3	0.779	31.3	35.4		
1300	393	0	0	0	8	163	159	52	8	3	0	0	0	0	222	56.49	63	16.03	3	0.763	31.3	35.3		
1400	447	0	2	0	13	191	183	50	8	0	0	0	0	0	241	53.91	58	12.98	0	0	30.7	34.7		
1500	443	0	0	0	4	196	165	64	14	0	0	0	0	0	243	54.85	78	17.61	0	0	31.2	35.6		
1600	476	0	0	1	11	160	233	62	8	1	0	0	0	0	304	63.87	71	14.92	1	0.21	31.5	35.1		
1700	449	1	0	1	5	166	188	65	20	3	0	0	0	0	276	61.47	88	19.6	3	0.668	31.9	35.9		
1800	360	0	0	0	8	107	164	67	12	1	0	1	0	0	245	68.06	81	22.5	2	0.556	32.2	36.7		
1900	269	0	0	0	3	56	117	75	16	2	0	0	0	0	210	78.07	93	34.57	2	0.743	33.4	37.6		
2000	144	0	0	0	1	42	49	38	8	2	2	2	0	0	101	70.14	52	36.11	6	4.167	33.6	38.6		
2100	99	0	0	0	2	32	25	21	14	5	0	0	0	0	65	65.66	40	40.4	5	5.051	34.3	41.4		
2200	60	0	0	0	2	14	11	15	11	6	1	0	0	0	44	73.33	33	55	7	11.67	35.9	43.7		
2300	28	0	0	0	0	2	9	8	3	4	1	1	0	0	26	92.86	17	60.71	6	21.43	38.4	48		
07-19	5495	42	26	11	128	2170	2279	706	118	13	1	1	0	0	3118	56.74	839	15.27	15	0.273	30.9	35.1		
06-22	6123	42	26	11	137	2326	2517	867	167	23	4	3	0	0	3581	58.48	1064	17.38	30	0.49	31.2	35.6		
06-00	6211	42	26	11	139	2342	2537	890	181	33	6	4	0	0	3651	58.78	1114	17.94	43	0.692	31.3	35.6		
00-00	6281	42	26	11	140	2345	2554	918	197	37	7	4	0	0	3717	59.18	1163	18.52	48	0.764	31.3	35.7		

SS47 Cosmeston										Site	2	Location Lavernock Road East (N51.415489 W3.181032)												
11 March 2019					to	17 March 2019					Direction	Northbound					Speed Limit (PSL)		ACPO (SL1)		DFT (SL2)		Mean	85%ile
Time Period	Total Vehicles	0	10	15	20	25	30	35	40	45	50	55	60	65	30	30	35	35	45	45	Mean	85%ile		
		10	15	20	25	30	35	40	45	50	55	60	65	130			ACPO	ACPO	DFT	DFT	Speed	Speed		
15 March 2019																								
0000	11	0	0	0	0	2	3	2	3	0	1	0	0	0	9	81.82	6	54.55	1	9.091	36.3	43.6		
0100	5	0	0	0	0	1	0	2	1	0	1	0	0	0	4	80	4	80	1	20	39.6	-		
0200	5	0	0	0	0	0	1	1	0	1	2	0	0	0	5	100	4	80	3	60	45.5	-		
0300	2	0	0	0	0	0	1	1	0	0	0	0	0	0	2	100	1	50	0	0	37	-		
0400	10	0	0	0	1	0	1	2	6	0	0	0	0	0	9	90	8	80	0	0	38.4	-		
0500	28	0	0	0	0	0	3	12	9	1	1	1	1	0	28	100	25	89.29	4	14.29	40.8	45.2		
0600	124	0	1	2	0	21	49	33	11	7	0	0	0	0	100	80.65	51	41.13	7	5.645	34.3	40		
0700	520	0	0	2	34	231	172	66	13	1	1	0	0	0	253	48.65	81	15.58	2	0.385	30.6	35.2		
0800	754	0	0	1	12	320	335	75	10	0	0	1	0	0	421	55.84	86	11.41	1	0.133	30.8	34		
0900	495	0	0	0	2	186	233	65	7	2	0	0	0	0	307	62.02	74	14.95	2	0.404	31.4	35		
1000	443	0	0	1	13	193	162	51	17	5	0	1	0	0	236	53.27	74	16.7	6	1.354	31.2	35.3		
1100	397	0	0	0	8	171	162	51	5	0	0	0	0	0	218	54.91	56	14.11	0	0	30.9	34.7		
1200	419	1	0	1	7	173	156	73	6	2	0	0	0	0	237	56.56	81	19.33	2	0.477	31.2	35.8		
1300	371	2	0	0	9	141	149	59	10	1	0	0	0	0	219	59.03	70	18.87	1	0.27	31.5	35.7		
1400	442	0	0	0	16	173	193	52	7	1	0	0	0	0	253	57.24	60	13.57	1	0.226	31	34.7		
1500	460	1	0	0	14	170	218	52	5	0	0	0	0	0	275	59.78	57	12.39	0	0	31	34.6		
1600	429	0	0	0	19	162	182	58	7	0	0	0	0	1	248	57.81	66	15.38	1	0.233	31.2	35.1		
1700	397	1	0	1	17	118	180	69	10	0	0	1	0	0	260	65.49	80	20.15	1	0.252	31.7	35.8		
1800	327	0	0	0	3	83	156	73	10	2	0	0	0	0	241	73.7	85	25.99	2	0.612	32.6	36.5		
1900	213	0	0	0	0	36	108	48	15	4	1	0	1	0	177	83.1	69	32.39	6	2.817	33.9	37.9		
2000	135	0	0	0	4	41	41	32	10	4	1	2	0	0	90	66.67	49	36.3	7	5.185	33.7	39.3		
2100	103	1	0	0	0	22	40	31	6	3	0	0	0	0	80	77.67	40	38.83	3	2.913	33.5	39.1		
2200	75	0	0	0	0	9	19	24	17	1	0	2	0	3	66	88	47	62.67	6	8	38.2	43		
2300	51	0	0	0	3	13	14	9	9	1	1	1	0	0	35	68.63	21	41.18	3	5.882	34.5	42.2		
07-19	5454	5	0	6	154	2121	2298	744	107	14	1	3	0	1	3168	58.09	870	15.95	19	0.348	31.2	35.1		
06-22	6029	6	1	8	158	2241	2536	888	149	32	3	5	1	1	3615	59.96	1079	17.9	42	0.697	31.4	35.5		
06-00	6155	6	1	8	161	2263	2569	921	175	34	4	8	1	4	3716	60.37	1147	18.64	51	0.829	31.6	35.7		
00-00	6216	6	1	8	162	2266	2578	941	194	36	9	9	2	4	3773	60.7	1195	19.22	60	0.965	31.6	35.8		

SS47 Cosmeston										Site	2	Location Lavernock Road East (N51.415489 W3.181032)												
11 March 2019					to	17 March 2019					Direction	Northbound					Speed Limit (PSL)		ACPO (SL1)		DFT (SL2)		Mean	85%ile
Time Period	Total Vehicles	0	10	15	20	25	30	35	40	45	50	55	60	65	30	30	35	35	45	45	Mean	85%ile		
		10	15	20	25	30	35	40	45	50	55	60	65	130			ACPO	ACPO	DFT	DFT	Speed	Speed		
16 March 2019																								
0000	27	0	0	0	1	2	4	6	7	4	1	1	0	1	24	88.89	20	74.07	7	25.93	41.1	48.9		
0100	13	0	0	0	0	3	3	2	2	2	1	0	0	0	10	76.92	7	53.85	3	23.08	37.7	49.5		
0200	13	0	0	0	0	3	1	6	1	2	0	0	0	0	10	76.92	9	69.23	2	15.38	37.2	46.8		
0300	2	0	0	0	0	0	0	0	2	0	0	0	0	0	2	100	2	100	0	0	40.7	-		
0400	7	0	0	0	0	1	3	1	1	1	0	0	0	0	6	85.71	3	42.86	1	14.29	36.6	-		
0500	27	0	0	0	3	7	0	5	8	3	0	0	1	0	17	62.96	17	62.96	4	14.81	37.1	45.4		
0600	54	0	1	0	1	2	11	13	15	7	4	0	0	0	50	92.59	39	72.22	11	20.37	39	47.1		
0700	130	0	1	0	4	31	42	33	11	7	1	0	0	0	94	72.31	52	40	8	6.154	33.9	39.9		
0800	245	0	0	1	2	78	81	60	17	5	0	1	0	0	164	66.94	83	33.88	6	2.449	33	38		
0900	340	0	0	0	5	137	116	63	14	3	2	0	0	0	198	58.24	82	24.12	5	1.471	31.9	36.7		
1000	457	0	0	1	6	196	206	44	2	1	1	0	0	0	254	55.58	48	10.5	2	0.438	30.8	34.1		
1100	497	0	0	0	15	186	216	72	6	2	0	0	0	0	296	59.56	80	16.1	2	0.402	31.2	35.2		
1200	529	0	0	1	17	172	234	88	15	2	0	0	0	0	339	64.08	105	19.85	2	0.378	31.7	36		
1300	427	0	1	1	8	140	201	64	8	4	0	0	0	0	277	64.87	76	17.8	4	0.937	31.7	35.3		
1400	351	0	0	0	9	110	137	70	22	2	0	0	1	0	232	66.1	95	27.07	3	0.855	32.5	36.8		
1500	182	0	0	2	10	51	80	23	10	4	1	1	0	0	119	65.38	39	21.43	6	3.297	32	37		
1600	201	1	0	0	4	53	74	51	14	3	0	1	0	0	143	71.14	69	34.33	4	1.99	33.3	38.4		
1700	242	0	0	0	3	69	112	48	10	0	0	0	0	0	170	70.25	58	23.97	0	0	32.2	36.5		
1800	201	0	0	1	5	54	88	36	15	1	0	0	0	1	141	70.15	53	26.37	2	0.995	33	37.5		
1900	203	0	0	0	5	58	79	48	11	2	0	0	0	0	140	68.97	61	30.05	2	0.985	32.8	37.7		
2000	131	1	0	0	0	19	57	42	7	3	2	0	0	0	111	84.73	54	41.22	5	3.817	34.3	38.2		
2100	91	0	0	0	2	28	28	21	9	1	1	0	1	0	61	67.03	33	36.26	3	3.297	33.7	39.1		
2200	78	0	0	0	2	14	23	21	13	5	0	0	0	0	62	79.49	39	50	5	6.41	35.4	41.4		
2300	74	0	0	0	0	13	18	32	6	4	0	1	0	0	61	82.43	43	58.11	5	6.757	35.7	40.2		
07-19	3802	1	2	7	88	1277	1587	652	144	34	5	3	1	1	2427	63.83	840	22.09	44	1.157	32	36.4		
06-22	4281	2	3	7	96	1384	1762	776	186	47	12	3	2	1	2789	65.15	1027	23.99	65	1.518	32.2	36.7		
06-00	4433	2	3	7	98	1411	1803	829	205	56	12	4	2	1	2912	65.69	1109	25.02	75	1.692	32.3	36.9		
00-00	4522	2	3	7	102	1427	1814	849	226	68	14	5	3	2	2981	65.92	1167	25.81	92	2.034	32.4	37.1		

SS47 Cosmeston										Site	2	Location Lavernock Road East (N51.415489 W3.181032)												
11 March 2019					to	17 March 2019					Direction	Northbound					Speed Limit (PSL)		ACPO (SL1)		DFT (SL2)		Mean	85%ile
Time Period	Total Vehicles	0	10	15	20	25	30	35	40	45	50	55	60	65	30	30	35	35	45	45	Mean	85%ile		
		10	15	20	25	30	35	40	45	50	55	60	65	130			ACPO	ACPO	DFT	DFT	Speed	Speed		
17 March 2019																								
0000	50	0	0	0	0	9	10	10	14	3	3	0	0	1	41	82	31	62	7	14	38.9	45.5		
0100	21	0	0	0	0	2	4	7	4	4	0	0	0	0	19	90.48	15	71.43	4	19.05	38.3	48.5		
0200	14	0	1	0	0	1	1	5	3	0	2	0	1	0	12	85.71	11	78.57	3	21.43	39.9	52.4		
0300	10	0	0	0	0	1	1	1	2	4	0	1	0	0	9	90	8	80	5	50	42.9	-		
0400	5	0	0	0	0	1	0	1	1	2	0	0	0	0	4	80	4	80	2	40	40.8	-		
0500	13	0	0	0	0	5	1	3	1	1	1	1	0	0	8	61.54	7	53.85	3	23.08	37.7	51.4		
0600	36	0	0	0	0	6	8	12	5	3	2	0	0	0	30	83.33	22	61.11	5	13.89	37.2	45.2		
0700	94	0	0	0	2	17	28	33	7	6	1	0	0	0	75	79.79	47	50	7	7.447	35	40		
0800	117	0	2	3	1	30	37	28	14	2	0	0	0	0	81	69.23	44	37.61	2	1.709	33	40		
0900	279	0	3	6	5	66	117	62	16	4	0	0	0	0	199	71.33	82	29.39	4	1.434	32.4	37.1		
1000	404	0	1	5	7	143	182	55	9	1	0	1	0	0	248	61.39	66	16.34	2	0.495	31.4	35.3		
1100	457	0	2	9	10	134	197	96	8	1	0	0	0	0	302	66.08	105	22.98	1	0.219	31.7	36.2		
1200	562	0	1	5	9	219	252	69	5	2	0	0	0	0	328	58.36	76	13.52	2	0.356	31	34.8		
1300	531	0	1	6	24	136	281	71	12	0	0	0	0	0	364	68.55	83	15.63	0	0	31.5	35.3		
1400	518	0	0	7	11	200	233	60	7	0	0	0	0	0	300	57.92	67	12.93	0	0	30.8	34.5		
1500	445	0	0	1	9	169	184	68	13	1	0	0	0	0	266	59.78	82	18.43	1	0.225	31.5	35.8		
1600	361	0	0	2	3	136	159	51	7	3	0	0	0	0	220	60.94	61	16.9	3	0.831	31.6	35.4		
1700	315	1	1	2	3	91	141	69	4	2	1	0	0	0	217	68.89	76	24.13	3	0.952	32	36.5		
1800	236	0	0	0	5	51	115	55	9	0	1	0	0	0	180	76.27	65	27.54	1	0.424	33.1	37.6		
1900	142	0	0	0	1	34	55	41	9	1	1	0	0	0	107	75.35	52	36.62	2	1.408	33.4	38		
2000	104	0	0	0	2	18	45	24	12	1	1	1	0	0	84	80.77	39	37.5	3	2.885	34.3	39.6		
2100	60	0	0	0	0	16	12	20	9	2	0	0	1	0	44	73.33	32	53.33	3	5	35.4	41.2		
2200	45	0	0	0	0	3	13	10	8	7	3	1	0	0	42	93.33	29	64.44	11	24.44	39.3	46.2		
2300	21	0	0	0	0	1	6	8	6	0	0	0	0	0	20	95.24	14	66.67	0	0	37.2	42.6		
07-19	4319	1	11	46	89	1392	1926	717	111	22	3	1	0	0	2780	64.37	854	19.77	26	0.602	31.7	35.9		
06-22	4661	1	11	46	92	1466	2046	814	146	29	7	2	1	0	3045	65.33	999	21.43	39	0.837	31.9	36.2		
06-00	4727	1	11	46	92	1470	2065	832	160	36	10	3	1	0	3107	65.73	1042	22.04	50	1.058	32	36.4		
00-00	4840	1	12	46	92	1489	2082	859	185	50	16	5	2	1	3200	66.12	1118	23.1	74	1.529	32.1	36.6		

SS47 Cosmeston										Site	2	Location Lavernock Road East (N51.415489 W3.181032)												
11 March 2019					to	17 March 2019					Direction	Northbound					Speed Limit (PSL)		ACPO (SL1)		DFT (SL2)		Mean	85%ile
Time Period	Total Vehicles	0 10	10 15	15 20	20 25	25 30	30 35	35 40	40 45	45 50	50 55	55 60	60 65	65 130	30	30	35 ACPO	35 ACPO	45 DFT	45 DFT	Speed	Speed		
Average Day																								
0000	19	0	0	0	0	3	3	4	5	2	1	0	0	0	16	84.73	13	67.18	3	17.56	39.2	46.4		
0100	8	0	0	0	0	1	2	2	1	1	0	0	0	0	7	83.64	5	63.64	2	20	38.1	-		
0200	6	0	0	0	0	1	1	2	1	1	1	0	0	0	5	88.1	5	78.57	2	28.57	40.3	-		
0300	3	0	0	0	0	0	0	1	1	1	0	0	0	0	3	95.45	3	81.82	1	27.27	41.3	-		
0400	11	0	0	0	0	1	4	2	2	1	0	0	0	0	9	88	6	52	2	16	37.1	45.3		
0500	28	0	0	0	1	3	3	9	8	3	2	0	0	0	25	87.44	22	77.39	5	19.1	39.5	46.9		
0600	97	0	0	1	1	15	27	29	14	7	2	0	0	0	80	82.03	52	54.05	9	9.426	36	42.5		
0700	438	0	0	2	11	164	177	69	11	3	1	0	0	0	261	59.56	83	19.05	4	0.815	31.5	35.8		
0800	581	6	4	2	12	235	242	69	9	2	0	0	0	0	322	55.42	80	13.84	2	0.32	30.6	34.8		
0900	441	0	0	1	8	161	196	62	10	2	0	0	0	0	270	61.16	74	16.81	2	0.486	31.4	35.3		
1000	405	0	0	2	8	168	168	49	7	1	0	0	0	0	225	55.7	58	14.26	2	0.459	31	34.8		
1100	405	0	1	2	10	160	170	57	6	1	0	0	0	0	233	57.48	63	15.6	1	0.141	31	35.1		
1200	436	0	0	2	12	166	183	63	8	2	0	0	0	0	256	58.65	73	16.68	2	0.426	31.2	35.3		
1300	400	0	0	1	13	143	177	54	9	2	0	0	0	0	242	60.51	65	16.23	2	0.606	31.3	35.3		
1400	433	0	0	1	14	172	180	56	8	1	0	0	0	0	246	56.83	66	15.15	2	0.363	31.1	35		
1500	413	0	0	1	9	157	180	54	10	1	0	0	0	0	245	59.39	66	15.91	1	0.346	31.3	35.1		
1600	405	1	0	1	10	145	175	63	9	2	0	0	0	0	250	61.56	74	18.36	2	0.529	31.6	35.7		
1700	387	1	0	1	10	136	162	66	9	1	0	0	0	0	239	61.75	77	19.92	2	0.407	31.6	35.9		
1800	298	0	0	1	5	84	139	57	9	2	0	0	0	0	208	69.72	69	23.13	2	0.768	32.4	36.6		
1900	216	0	0	0	3	50	92	55	12	3	1	0	0	0	163	75.43	71	33.03	4	1.982	33.3	37.8		
2000	136	0	0	0	2	34	48	37	10	4	1	1	0	0	101	73.79	53	38.89	6	4.507	34	39.1		
2100	84	0	0	0	1	23	25	22	10	3	1	0	0	0	60	71.77	36	42.35	4	4.422	34.4	40.5		
2200	61	0	0	0	1	12	16	16	11	4	1	1	0	0	48	79.21	33	53.74	6	9.579	36.2	42.6		
2300	35	0	0	0	1	5	9	11	6	2	0	1	0	0	29	83.4	20	57.89	3	8.097	36.3	42.7		
07-19	5042	9	6	16	123	1891	2148	719	106	19	2	1	0	0	2996	59.42	848	16.82	23	0.462	31.3	35.3		
06-22	5575	9	7	18	129	2013	2339	862	152	36	7	2	1	0	3399	60.97	1061	19.02	47	0.835	31.5	35.8		
06-00	5672	9	7	18	130	2030	2363	889	169	42	8	3	1	1	3477	61.31	1114	19.64	55	0.975	31.6	35.9		
00-00	5746	9	7	18	131	2039	2376	910	187	50	12	4	2	1	3542	61.64	1166	20.3	70	1.216	31.7	36		

SS47 Cosmeston										Site	2	Location Lavernock Road East (N51.415489 W3.181032)										
11 March 2019					to	17 March 2019					Direction	Northbound										
										Speed Limit (PSL)					ACPO (SL1)		DFT (SL2)					
Time Period	Total Vehicles	0 10	10 15	15 20	20 25	25 30	30 35	35 40	40 45	45 50	50 55	55 60	60 65	65 130	30	30	35 ACPO	35 ACPO	45 DFT	45 DFT	Mean Speed	85%ile Speed

Virtual Week																						
Mon	6113	4	4	22	140	2193	2553	953	176	52	13	1	2	0	3750	61.34	1197	19.58	68	1.112	31.6	35.9
Tue	5968	3	1	14	126	2219	2451	909	170	54	17	3	1	0	3605	60.41	1154	19.34	75	1.257	31.7	35.8
Wed	6285	8	2	16	156	2333	2600	940	158	56	10	4	1	1	3770	59.98	1170	18.62	72	1.146	31.5	35.7
Thu	6281	42	26	11	140	2345	2554	918	197	37	7	4	0	0	3717	59.18	1163	18.52	48	0.764	31.3	35.7
Fri	6216	6	1	8	162	2266	2578	941	194	36	9	9	2	4	3773	60.7	1195	19.22	60	0.965	31.6	35.8
Sat	4522	2	3	7	102	1427	1814	849	226	68	14	5	3	2	2981	65.92	1167	25.81	92	2.034	32.4	37.1
Sun	4840	1	12	46	92	1489	2082	859	185	50	16	5	2	1	3200	66.12	1118	23.1	74	1.529	32.1	36.6

5 Day Average																						
[--]	6173	13	7	14	145	2271	2547	932	179	47	11	4	1	1	3723	60.3	1176	19.0	65	1.0	31.5	35.8

7 Day Average																						
[--]	5746	9	7	18	131	2039	2376	910	187	50	12	4	2	1	3542	61.6	1166	20.3	70	1.2	31.7	36.0

Total Vehicles																						
[--]	40225	66	49	124	918	14272	16632	6369	1306	353	86	31	11	8	24796	62	8164	20	489	1	32	36

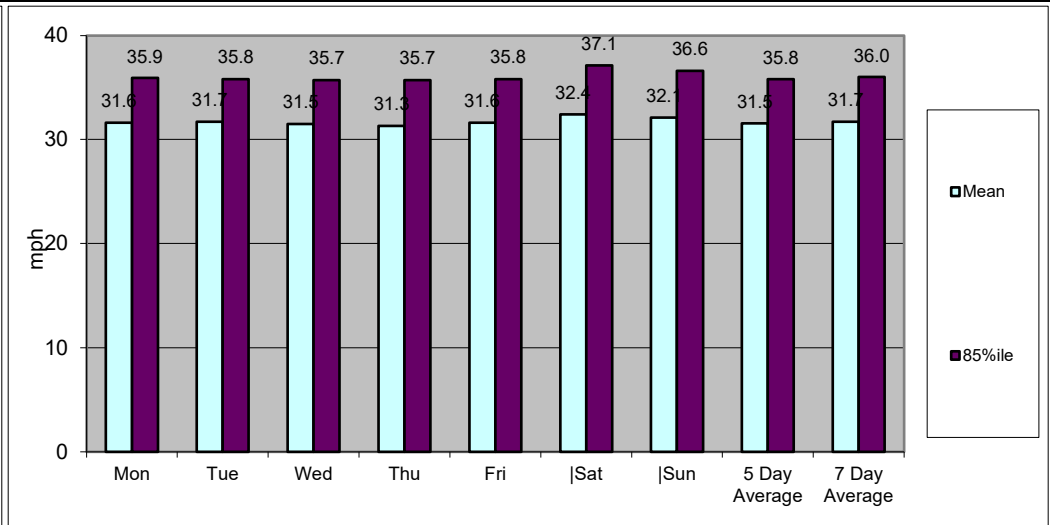
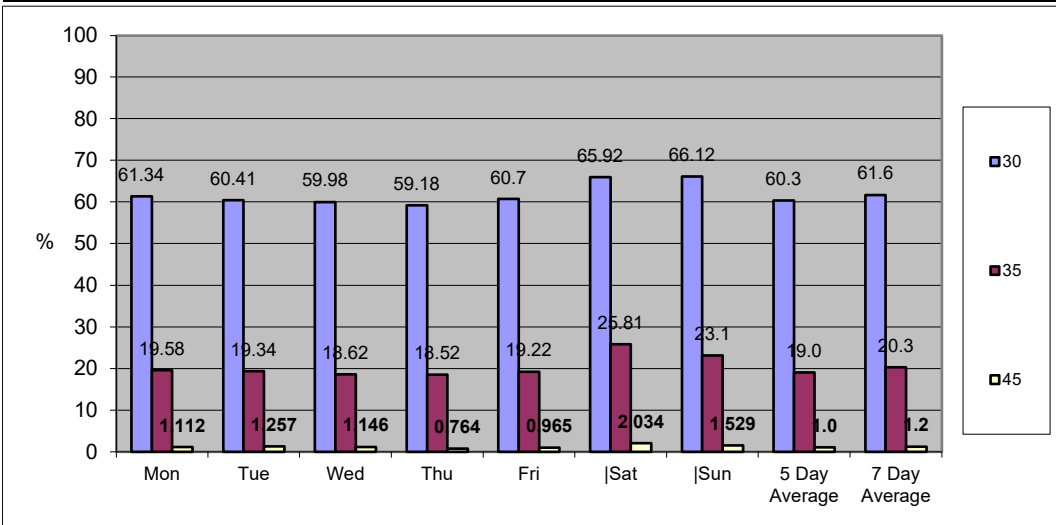

SS47 Cosmeston		Site	2	Location	Lavernock Road East (N51.415489 W3.181032)										
11 March 2019		to	17 March 2019	Direction	Southbound										
TIME PERIOD	TOTAL VEHICLES	MOTOR-CYCLES	CARS OR CAR-BASED LGV	LIGHT GOODS VEHICLES	BUSES	TWO AXLE, SIX TYRE, RIGID	THREE AXLE RIGID	FOUR OR MORE AXLE RIGID	FOUR OR LESS AXLE ARTIC	FIVE AXLE ARTIC	SIX OR MORE AXLE ARTIC	FIVE OR LESS AXLE MULTI-TRAILER ARTIC	SIX AXLE MULTI-TRAILER ARTIC	SEVEN OR MORE AXLE ARTIC	
11 March 2019															
0000	11	0	9	2	0	0	0	0	0	0	0	0	0	0	
0100	5	0	4	1	0	0	0	0	0	0	0	0	0	0	
0200	3	0	2	1	0	0	0	0	0	0	0	0	0	0	
0300	4	0	2	2	0	0	0	0	0	0	0	0	0	0	
0400	8	0	6	2	0	0	0	0	0	0	0	0	0	0	
0500	14	0	12	0	0	0	1	1	0	0	0	0	0	0	
0600	69	2	55	8	0	0	3	0	1	0	0	0	0	0	
0700	228	2	193	22	1	3	6	0	0	0	0	1	0	0	
0800	498	3	434	41	3	3	11	0	2	0	0	1	0	0	
0900	343	1	290	36	0	3	12	0	1	0	0	0	0	0	
1000	339	1	293	28	0	4	12	0	1	0	0	0	0	0	
1100	419	1	350	46	0	3	18	0	0	0	0	0	0	1	
1200	429	2	368	44	0	5	8	0	1	1	0	0	0	0	
1300	409	5	352	39	1	3	6	2	0	0	1	0	0	0	
1400	489	1	442	30	1	3	10	0	2	0	0	0	0	0	
1500	675	3	582	62	3	5	15	0	3	0	1	0	0	1	
1600	712	4	617	64	3	5	15	0	3	0	0	1	0	0	
1700	639	3	574	43	1	3	13	0	2	0	0	0	0	0	
1800	435	3	396	21	0	2	12	0	1	0	0	0	0	0	
1900	251	1	229	17	0	1	3	0	0	0	0	0	0	0	
2000	186	0	176	5	0	1	4	0	0	0	0	0	0	0	
2100	124	2	110	10	0	1	1	0	0	0	0	0	0	0	
2200	79	4	70	2	0	1	2	0	0	0	0	0	0	0	
2300	20	0	17	2	0	1	0	0	0	0	0	0	0	0	
07-19	5615	29	4891	476	13	42	138	2	16	1	2	3	0	2	
06-22	6245	34	5461	516	13	45	149	2	17	1	2	3	0	2	
06-00	6344	38	5548	520	13	47	151	2	17	1	2	3	0	2	
00-00	6389	38	5583	528	13	47	152	3	17	1	2	3	0	2	

SS47 Cosmeston		Site	2	Location	Lavernock Road East (N51.415489 W3.181032)										
11 March 2019		to	17 March 2019		Direction	Southbound									
TIME PERIOD	TOTAL VEHICLES	MOTOR-CYCLES	CARS OR CAR-BASED LGV	LIGHT GOODS VEHICLES	BUSES	TWO AXLE, SIX TYRE, RIGID	THREE AXLE RIGID	FOUR OR MORE AXLE RIGID	FOUR OR LESS AXLE ARTIC	FIVE AXLE ARTIC	SIX OR MORE AXLE ARTIC	FIVE OR LESS AXLE MULTI-TRAILER ARTIC	SIX AXLE MULTI-TRAILER ARTIC	SEVEN OR MORE AXLE ARTIC	
12 March 2019															
0000	13	0	13	0	0	0	0	0	0	0	0	0	0	0	
0100	4	0	4	0	0	0	0	0	0	0	0	0	0	0	
0200	0	0	0	0	0	0	0	0	0	0	0	0	0	0	
0300	3	0	3	0	0	0	0	0	0	0	0	0	0	0	
0400	7	0	5	2	0	0	0	0	0	0	0	0	0	0	
0500	21	0	18	3	0	0	0	0	0	0	0	0	0	0	
0600	70	1	60	6	0	0	3	0	0	0	0	0	0	0	
0700	232	1	196	23	3	1	4	0	3	1	0	0	0	0	
0800	482	2	421	41	4	4	9	1	0	0	0	0	0	0	
0900	341	0	282	46	0	4	8	0	0	0	0	0	0	1	
1000	294	1	246	38	0	2	6	0	0	0	0	1	0	0	
1100	347	0	302	33	0	2	9	0	1	0	0	0	0	0	
1200	348	0	298	36	0	3	9	0	2	0	0	0	0	0	
1300	407	0	356	36	1	4	8	0	2	0	0	0	0	0	
1400	400	1	346	42	1	3	7	0	0	0	0	0	0	0	
1500	671	2	580	67	7	3	10	0	1	0	0	1	0	0	
1600	718	6	635	64	1	1	8	0	3	0	0	0	0	0	
1700	650	2	596	37	1	3	10	0	0	0	1	0	0	0	
1800	451	4	413	26	1	2	5	0	0	0	0	0	0	0	
1900	266	0	240	18	0	1	4	0	1	0	2	0	0	0	
2000	218	0	204	8	0	1	5	0	0	0	0	0	0	0	
2100	128	2	118	1	0	1	5	0	1	0	0	0	0	0	
2200	117	4	108	1	0	1	3	0	0	0	0	0	0	0	
2300	46	1	43	1	0	1	0	0	0	0	0	0	0	0	
07-19	5341	19	4671	489	19	32	93	1	12	1	1	2	0	1	
06-22	6023	22	5293	522	19	35	110	1	14	1	3	2	0	1	
06-00	6186	27	5444	524	19	37	113	1	14	1	3	2	0	1	
00-00	6234	27	5487	529	19	37	113	1	14	1	3	2	0	1	

SS47 Cosmeston						Site	2	Location	Lavernock Road East (N51.415489 W3.181032)						
11 March 2019			to			17 March 2019			Direction Southbound						
TIME PERIOD	TOTAL VEHICLES	MOTOR-CYCLES	CARS OR CAR-BASED LGV	LIGHT GOODS VEHICLES	BUSES	TWO AXLE, SIX TYRE, RIGID	THREE AXLE RIGID	FOUR OR MORE AXLE RIGID	FOUR OR LESS AXLE ARTIC	FIVE AXLE ARTIC	SIX OR MORE AXLE ARTIC	FIVE OR LESS AXLE MULTI-TRAILER ARTIC	SIX AXLE MULTI-TRAILER ARTIC	SEVEN OR MORE AXLE ARTIC	
13 March 2019															
0000	21	0	19	1	0	0	1	0	0	0	0	0	0	0	
0100	4	1	2	1	0	0	0	0	0	0	0	0	0	0	
0200	1	0	1	0	0	0	0	0	0	0	0	0	0	0	
0300	4	0	3	1	0	0	0	0	0	0	0	0	0	0	
0400	7	0	5	1	1	0	0	0	0	0	0	0	0	0	
0500	21	0	17	3	0	0	1	0	0	0	0	0	0	0	
0600	64	0	54	8	0	0	2	0	0	0	0	0	0	0	
0700	250	1	221	19	2	3	3	0	0	0	0	0	0	1	
0800	523	1	466	43	3	1	8	0	0	1	0	0	0	0	
0900	347	1	293	44	2	2	4	0	1	0	0	0	0	0	
1000	327	0	272	47	0	4	4	0	0	0	0	0	0	0	
1100	400	2	338	49	0	3	7	0	1	0	0	0	0	0	
1200	428	4	379	34	0	3	5	0	3	0	0	0	0	0	
1300	431	0	396	26	0	3	6	0	0	0	0	0	0	0	
1400	460	4	399	46	0	4	7	0	0	0	0	0	0	0	
1500	626	0	562	49	3	5	5	0	1	0	0	1	0	0	
1600	682	5	592	64	1	5	13	1	1	0	0	0	0	0	
1700	665	3	595	48	0	4	12	0	2	0	1	0	0	0	
1800	442	1	396	29	1	2	12	0	1	0	0	0	0	0	
1900	272	5	250	12	0	1	4	0	0	0	0	0	0	0	
2000	183	1	169	6	0	1	6	0	0	0	0	0	0	0	
2100	129	0	119	7	0	0	3	0	0	0	0	0	0	0	
2200	116	3	105	6	0	1	1	0	0	0	0	0	0	0	
2300	42	0	36	4	1	0	0	0	1	0	0	0	0	0	
07-19	5581	22	4909	498	12	39	86	1	10	1	1	1	0	1	
06-22	6229	28	5501	531	12	41	101	1	10	1	1	1	0	1	
06-00	6387	31	5642	541	13	42	102	1	11	1	1	1	0	1	
00-00	6445	32	5689	548	14	42	104	1	11	1	1	1	0	1	

SS47 Cosmeston						Site	2	Location	Lavernock Road East (N51.415489 W3.181032)							
11 March 2019		to				17 March 2019										
						Direction									Southbound	
TIME PERIOD	TOTAL VEHICLES	MOTOR-CYCLES	CARS OR CAR-BASED LGV	LIGHT GOODS VEHICLES	BUSES	TWO AXLE, SIX TYRE, RIGID	THREE AXLE RIGID	FOUR OR MORE AXLE RIGID	FOUR OR LESS AXLE ARTIC	FIVE AXLE ARTIC	SIX OR MORE AXLE ARTIC	FIVE OR LESS AXLE MULTI-TRAILER ARTIC	SIX AXLE MULTI-TRAILER ARTIC	SEVEN OR MORE AXLE ARTIC		
14 March 2019																
0000	26	0	22	2	0	0	2	0	0	0	0	0	0	0		
0100	4	0	4	0	0	0	0	0	0	0	0	0	0	0		
0200	4	0	4	0	0	0	0	0	0	0	0	0	0	0		
0300	2	0	1	1	0	0	0	0	0	0	0	0	0	0		
0400	7	0	6	1	0	0	0	0	0	0	0	0	0	0		
0500	25	0	21	4	0	0	0	0	0	0	0	0	0	0		
0600	61	0	52	7	0	1	1	0	0	0	0	0	0	0		
0700	230	0	201	20	2	2	4	0	1	0	0	0	0	0		
0800	545	3	476	48	5	1	10	1	0	1	0	0	0	0		
0900	333	0	278	43	1	2	8	0	1	0	0	0	0	0		
1000	291	0	236	37	0	4	14	0	0	0	0	0	0	0		
1100	343	0	282	54	0	3	4	0	0	0	0	0	0	0		
1200	417	0	364	42	0	4	4	1	2	0	0	0	0	0		
1300	428	0	368	51	0	2	5	0	2	0	0	0	0	0		
1400	445	3	394	34	2	4	6	0	2	0	0	0	0	0		
1500	688	3	626	43	3	4	9	0	0	0	0	0	0	0		
1600	774	7	670	77	3	4	9	1	1	0	0	2	0	0		
1700	637	6	591	30	0	3	7	0	0	0	0	0	0	0		
1800	478	5	437	26	2	1	5	1	1	0	0	0	0	0		
1900	259	3	234	13	0	1	8	0	0	0	0	0	0	0		
2000	234	1	218	7	0	1	7	0	0	0	0	0	0	0		
2100	179	1	170	4	0	1	3	0	0	0	0	0	0	0		
2200	94	2	87	2	0	1	2	0	0	0	0	0	0	0		
2300	53	0	50	1	1	0	1	0	0	0	0	0	0	0		
07-19	5609	27	4923	505	18	34	85	4	10	1	0	2	0	0		
06-22	6342	32	5597	536	18	38	104	4	10	1	0	2	0	0		
06-00	6489	34	5734	539	19	39	107	4	10	1	0	2	0	0		
00-00	6557	34	5792	547	19	39	109	4	10	1	0	2	0	0		

SS47 Cosmeston						Site	2	Location	Lavernock Road East (N51.415489 W3.181032)						
11 March 2019		to				17 March 2019		Direction	Southbound						
TIME PERIOD	TOTAL VEHICLES	MOTOR-CYCLES	CARS OR CAR-BASED LGV	LIGHT GOODS VEHICLES	BUSES	TWO AXLE, SIX TYRE, RIGID	THREE AXLE RIGID	FOUR OR MORE AXLE RIGID	FOUR OR LESS AXLE ARTIC	FIVE AXLE ARTIC	SIX OR MORE AXLE ARTIC	FIVE OR LESS AXLE MULTI-TRAILER ARTIC	SIX AXLE MULTI-TRAILER ARTIC	SEVEN OR MORE AXLE ARTIC	
15 March 2019															
0000	23	0	22	1	0	0	0	0	0	0	0	0	0	0	
0100	9	0	5	3	0	0	1	0	0	0	0	0	0	0	
0200	3	0	2	0	0	0	1	0	0	0	0	0	0	0	
0300	2	0	2	0	0	0	0	0	0	0	0	0	0	0	
0400	8	0	7	1	0	0	0	0	0	0	0	0	0	0	
0500	17	0	14	3	0	0	0	0	0	0	0	0	0	0	
0600	64	0	55	6	0	1	2	0	0	0	0	0	0	0	
0700	210	0	182	14	2	2	9	0	1	0	0	0	0	0	
0800	497	0	442	35	3	8	5	0	2	1	1	0	0	0	
0900	351	0	288	51	0	1	9	0	1	0	1	0	0	0	
1000	354	1	306	34	1	3	9	0	0	0	0	0	0	0	
1100	400	0	332	51	0	4	11	1	1	0	0	0	0	0	
1200	445	1	392	38	1	3	9	0	1	0	0	0	0	0	
1300	447	1	395	36	0	3	9	0	2	0	1	0	0	0	
1400	476	0	431	36	1	3	5	0	0	0	0	0	0	0	
1500	641	1	562	55	4	4	13	0	0	0	0	1	0	1	
1600	829	4	728	70	3	5	18	0	1	0	0	0	0	0	
1700	691	3	618	47	1	5	15	0	0	0	1	0	0	1	
1800	396	1	359	24	0	4	8	0	0	0	0	0	0	0	
1900	267	0	249	10	0	1	7	0	0	0	0	0	0	0	
2000	172	0	153	13	0	1	5	0	0	0	0	0	0	0	
2100	149	0	139	7	0	0	3	0	0	0	0	0	0	0	
2200	131	2	121	5	0	1	2	0	0	0	0	0	0	0	
2300	71	0	66	3	0	1	1	0	0	0	0	0	0	0	
07-19	5737	12	5035	491	16	45	120	1	9	1	4	1	0	2	
06-22	6389	12	5631	527	16	48	137	1	9	1	4	1	0	2	
06-00	6591	14	5818	535	16	50	140	1	9	1	4	1	0	2	
00-00	6653	14	5870	543	16	50	142	1	9	1	4	1	0	2	

SS47 Cosmeston						Site	2	Location	Lavernock Road East (N51.415489 W3.181032)							
11 March 2019		to				17 March 2019										
						Direction									Southbound	
TIME PERIOD	TOTAL VEHICLES	MOTOR-CYCLES	CARS OR CAR-BASED LGV	LIGHT GOODS VEHICLES	BUSES	TWO AXLE, SIX TYRE, RIGID	THREE AXLE RIGID	FOUR OR MORE AXLE RIGID	FOUR OR LESS AXLE ARTIC	FIVE AXLE ARTIC	SIX OR MORE AXLE ARTIC	FIVE OR LESS AXLE MULTI-TRAILER ARTIC	SIX AXLE MULTI-TRAILER ARTIC	SEVEN OR MORE AXLE ARTIC		
16 March 2019																
0000	34	1	31	2	0	0	0	0	0	0	0	0	0	0		
0100	23	0	23	0	0	0	0	0	0	0	0	0	0	0		
0200	16	0	12	4	0	0	0	0	0	0	0	0	0	0		
0300	10	0	10	0	0	0	0	0	0	0	0	0	0	0		
0400	4	0	4	0	0	0	0	0	0	0	0	0	0	0		
0500	16	0	11	4	0	0	1	0	0	0	0	0	0	0		
0600	29	1	22	3	1	1	0	0	1	0	0	0	0	0		
0700	65	1	52	8	0	2	1	0	1	0	0	0	0	0		
0800	141	1	121	12	0	3	3	1	0	0	0	0	0	0		
0900	284	5	251	20	0	2	6	0	0	0	0	0	0	0		
1000	381	2	345	26	0	2	5	0	1	0	0	0	0	0		
1100	522	3	480	30	1	2	6	0	0	0	0	0	0	0		
1200	513	1	474	23	0	3	11	0	1	0	0	0	0	0		
1300	445	3	411	22	0	2	6	0	1	0	0	0	0	0		
1400	375	2	348	21	0	2	1	0	1	0	0	0	0	0		
1500	204	0	189	13	1	1	0	0	0	0	0	0	0	0		
1600	224	2	204	9	0	2	7	0	0	0	0	0	0	0		
1700	290	1	260	18	0	3	8	0	0	0	0	0	0	0		
1800	234	0	219	8	0	3	4	0	0	0	0	0	0	0		
1900	212	2	197	7	0	1	5	0	0	0	0	0	0	0		
2000	164	0	150	8	0	1	5	0	0	0	0	0	0	0		
2100	130	0	120	7	0	0	3	0	0	0	0	0	0	0		
2200	141	0	129	8	0	1	2	0	0	0	0	1	0	0		
2300	105	0	92	10	0	1	2	0	0	0	0	0	0	0		
07-19	3678	21	3354	210	2	27	58	1	5	0	0	0	0	0		
06-22	4213	24	3843	235	3	30	71	1	6	0	0	0	0	0		
06-00	4459	24	4064	253	3	32	75	1	6	0	0	1	0	0		
00-00	4562	25	4155	263	3	32	76	1	6	0	0	1	0	0		

SS47 Cosmeston						Site	2	Location	Lavernock Road East (N51.415489 W3.181032)						
11 March 2019		to				17 March 2019									
						Direction Southbound									
TIME PERIOD	TOTAL VEHICLES	MOTOR-CYCLES	CARS OR CAR-BASED LGV	LIGHT GOODS VEHICLES	BUSES	TWO AXLE, SIX TYRE, RIGID	THREE AXLE RIGID	FOUR OR MORE AXLE RIGID	FOUR OR LESS AXLE ARTIC	FIVE AXLE ARTIC	SIX OR MORE AXLE ARTIC	FIVE OR LESS AXLE MULTI-TRAILER ARTIC	SIX AXLE MULTI-TRAILER ARTIC	SEVEN OR MORE AXLE ARTIC	
17 March 2019															
0000	51	1	44	2	0	0	4	0	0	0	0	0	0	0	
0100	32	1	27	3	0	0	1	0	0	0	0	0	0	0	
0200	23	1	19	2	0	0	1	0	0	0	0	0	0	0	
0300	10	0	8	2	0	0	0	0	0	0	0	0	0	0	
0400	7	0	6	1	0	0	0	0	0	0	0	0	0	0	
0500	8	0	5	2	0	0	1	0	0	0	0	0	0	0	
0600	24	1	21	1	0	0	1	0	0	0	0	0	0	0	
0700	53	3	47	2	0	1	0	0	0	0	0	0	0	0	
0800	108	6	95	4	0	0	2	0	0	0	1	0	0	0	
0900	221	6	201	8	0	2	4	0	0	0	0	0	0	0	
1000	409	12	365	22	1	1	7	0	1	0	0	0	0	0	
1100	524	4	486	24	0	1	8	0	1	0	0	0	0	0	
1200	595	13	554	23	0	0	4	0	0	0	1	0	0	0	
1300	610	3	567	33	0	1	6	0	0	0	0	0	0	0	
1400	626	4	586	26	0	2	7	0	0	0	1	0	0	0	
1500	475	6	437	22	0	0	10	0	0	0	0	0	0	0	
1600	439	6	407	19	0	1	5	0	0	0	1	0	0	0	
1700	345	2	326	12	0	0	4	0	1	0	0	0	0	0	
1800	257	2	238	9	2	0	5	0	1	0	0	0	0	0	
1900	194	0	178	12	0	0	4	0	0	0	0	0	0	0	
2000	135	1	121	7	0	1	5	0	0	0	0	0	0	0	
2100	97	1	85	4	0	1	5	0	1	0	0	0	0	0	
2200	64	0	60	1	0	1	2	0	0	0	0	0	0	0	
2300	41	4	33	3	0	1	0	0	0	0	0	0	0	0	
07-19	4662	67	4309	204	3	9	62	0	4	0	4	0	0	0	
06-22	5112	70	4714	228	3	11	77	0	5	0	4	0	0	0	
06-00	5217	74	4807	232	3	13	79	0	5	0	4	0	0	0	
00-00	5348	77	4916	244	3	13	86	0	5	0	4	0	0	0	

SS47 Cosmeston Site 2 Location Lavernock Road East (N51.415489 W3.181032)
 11 March 2019 to 17 March 2019 Direction Southbound

TIME PERIOD	TOTAL VEHICLES	MOTOR-CYCLES	CARS OR CAR-BASED LGV	LIGHT GOODS VEHICLES	BUSES	TWO AXLE, SIX TYRE, RIGID	THREE AXLE RIGID	FOUR OR MORE AXLE RIGID	FOUR OR LESS AXLE ARTIC	FIVE AXLE ARTIC	SIX OR MORE AXLE ARTIC	FIVE OR LESS AXLE MULTI-TRAILER ARTIC	SIX AXLE MULTI-TRAILER ARTIC	SEVEN OR MORE AXLE ARTIC
Average Day														
0000	26	0	23	1	0	0	1	0	0	0	0	0	0	0
0100	12	0	10	1	0	0	0	0	0	0	0	0	0	0
0200	7	0	6	1	0	0	0	0	0	0	0	0	0	0
0300	5	0	4	1	0	0	0	0	0	0	0	0	0	0
0400	7	0	6	1	0	0	0	0	0	0	0	0	0	0
0500	17	0	14	3	0	0	1	0	0	0	0	0	0	0
0600	54	1	46	6	0	0	2	0	0	0	0	0	0	0
0700	181	1	156	15	1	2	4	0	1	0	0	0	0	0
0800	399	2	351	32	3	3	7	0	1	0	0	0	0	0
0900	317	2	269	35	0	2	7	0	1	0	0	0	0	0
1000	342	2	295	33	0	3	8	0	0	0	0	0	0	0
1100	422	1	367	41	0	3	9	0	1	0	0	0	0	0
1200	454	3	404	34	0	3	7	0	1	0	0	0	0	0
1300	454	2	406	35	0	3	7	0	1	0	0	0	0	0
1400	467	2	421	34	1	3	6	0	1	0	0	0	0	0
1500	569	2	505	44	3	3	9	0	1	0	0	0	0	0
1600	625	5	550	52	2	3	11	0	1	0	0	0	0	0
1700	560	3	509	34	0	3	10	0	1	0	0	0	0	0
1800	385	2	351	20	1	2	7	0	1	0	0	0	0	0
1900	246	2	225	13	0	1	5	0	0	0	0	0	0	0
2000	185	0	170	8	0	1	5	0	0	0	0	0	0	0
2100	134	1	123	6	0	1	3	0	0	0	0	0	0	0
2200	106	2	97	4	0	1	2	0	0	0	0	0	0	0
2300	54	1	48	3	0	1	1	0	0	0	0	0	0	0
07-19	5175	28	4585	410	12	33	92	1	9	1	2	1	0	1
06-22	5793	32	5149	442	12	35	107	1	10	1	2	1	0	1
06-00	5953	35	5294	449	12	37	110	1	10	1	2	1	0	1
00-00	6027	35	5356	457	12	37	112	2	10	1	2	1	0	1

SS47 Cosmeston Site 2 Location Lavernock Road East (N51.415489 W3.181032)
 11 March 2019 to 17 March 2019 Direction Southbound

TIME PERIOD	TOTAL VEHICLES	MOTOR-CYCLES	CARS OR CAR-BASED LGV	LIGHT GOODS VEHICLES	BUSES	TWO AXLE, SIX TYRE, RIGID	THREE AXLE RIGID	FOUR OR MORE AXLE RIGID	FOUR OR LESS AXLE ARTIC	FIVE AXLE ARTIC	SIX OR MORE AXLE ARTIC	FIVE OR LESS AXLE MULTI-TRAILER ARTIC	SIX AXLE MULTI-TRAILER ARTIC	SEVEN OR MORE AXLE ARTIC
Virtual Week														
Mon	6389	38	5583	528	13	47	152	3	17	1	2	3	0	2
Tue	6234	27	5487	529	19	37	113	1	14	1	3	2	0	1
Wed	6445	32	5689	548	14	42	104	1	11	1	1	1	0	1
Thu	6557	34	5792	547	19	39	109	4	10	1	0	2	0	0
Fri	6653	14	5870	543	16	50	142	1	9	1	4	1	0	2
Sat	4562	25	4155	263	3	32	76	1	6	0	0	1	0	0
Sun	5348	77	4916	244	3	13	86	0	5	0	4	0	0	0
5 Day Average														
[-]	6456	29	5684	539	16	43	124	2	12	1	2	2	0	1
7 Day Average														
[-]	6027	35	5356	457	12	37	112	2	10	1	2	1	0	1
Total Vehicles														
[-]	42188	247	37492	3202	87	260	782	11	72	5	14	10	0	6

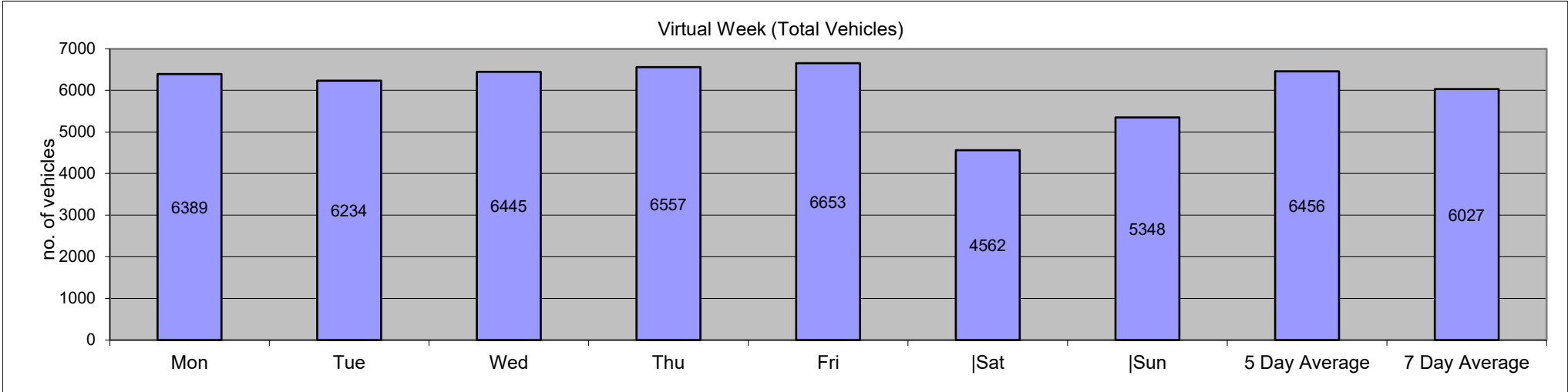

SS47 Cosmeston										Site	Location											
0/1/00										2	Lavernock Road East (N51.415489 W3.181032)											
to										Direction	Southbound											
17 March 2019										Speed Bins					Speed Limit (PSL)		ACPO (SL1)		DFT (SL2)		Mean	85%ile
Time Period	Total Vehicles	0 10	10 15	15 20	20 25	25 30	30 35	35 40	40 45	45 50	50 55	55 60	60 65	65 130	30	30	35 ACPO	35 ACPO	45 DFT	45 DFT	Speed	Speed
Saturday, 0 January 1900																						
0000	11	0	0	0	0	0	3	2	4	1	0	1	0	0	11	100	8	72.73	2	18.18	40.8	50.8
0100	5	0	0	0	0	0	1	1	1	0	1	1	0	0	5	100	4	80	2	40	44.4	-
0200	3	0	0	0	0	0	2	1	0	0	0	0	0	0	3	100	1	33.33	0	0	34.1	-
0300	4	0	0	0	0	0	1	1	1	0	1	0	0	0	4	100	3	75	1	25	40.2	-
0400	8	0	0	0	0	0	2	1	2	0	3	0	0	0	8	100	6	75	3	37.5	43.5	-
0500	14	0	0	0	0	0	1	3	3	5	2	0	0	0	14	100	13	92.86	7	50	43.7	49.7
0600	69	0	1	1	1	5	10	17	21	7	3	2	1	0	61	88.41	51	73.91	13	18.84	39.5	47.8
0700	228	1	1	1	1	27	70	69	49	5	1	2	1	0	197	86.4	127	55.7	9	3.947	36.1	41.5
0800	498	0	0	2	2	71	215	159	34	13	2	0	0	0	423	84.94	208	41.77	15	3.012	34.5	38.7
0900	343	0	0	1	1	30	140	123	36	11	0	1	0	0	311	90.67	171	49.85	12	3.499	35.4	39.8
1000	339	0	1	0	1	64	136	103	32	2	0	0	0	0	273	80.53	137	40.41	2	0.59	34.1	39.1
1100	419	0	0	1	0	43	215	127	26	7	0	0	0	0	375	89.5	160	38.19	7	1.671	34.3	37.9
1200	429	0	0	3	2	54	196	134	34	5	0	1	0	0	370	86.25	174	40.56	6	1.399	34.3	38.9
1300	409	0	2	6	3	44	213	113	22	5	1	0	0	0	354	86.55	141	34.47	6	1.467	33.7	37.8
1400	489	0	0	0	2	66	254	132	28	4	2	1	0	0	421	86.09	167	34.15	7	1.431	34	37.9
1500	675	0	0	2	10	136	303	186	33	4	1	0	0	0	527	78.07	224	33.19	5	0.741	33.4	37.6
1600	712	1	1	2	0	120	360	194	29	5	0	0	0	0	588	82.58	228	32.02	5	0.702	33.5	37.4
1700	639	0	0	1	6	82	310	201	31	5	2	1	0	0	550	86.07	240	37.56	8	1.252	34	37.9
1800	435	0	0	1	0	67	215	107	36	8	1	0	0	0	367	84.37	152	34.94	9	2.069	34.1	39
1900	251	0	1	0	0	25	104	69	38	9	4	1	0	0	225	89.64	121	48.21	14	5.578	35.9	41.6
2000	186	0	0	0	0	19	71	57	29	9	0	1	0	0	167	89.78	96	51.61	10	5.376	35.9	40.9
2100	124	0	1	0	0	7	38	38	18	15	5	1	1	0	116	93.55	78	62.9	22	17.74	38.1	45.5
2200	79	0	1	0	0	13	18	23	11	7	5	0	1	0	65	82.28	47	59.49	13	16.46	37.2	45.4
2300	20	0	0	0	0	1	5	10	1	3	0	0	0	0	19	95	14	70	3	15	37.4	45.5
07-19	5615	2	5	20	28	804	2627	1648	390	74	10	6	1	0	4756	84.7	2129	37.92	91	1.621	34.1	38.4
06-22	6245	2	8	21	29	860	2850	1829	496	114	22	11	3	0	5325	85.27	2475	39.63	150	2.402	34.4	38.9
06-00	6344	2	9	21	29	874	2873	1862	508	124	27	11	4	0	5409	85.26	2536	39.97	166	2.617	34.4	38.9
00-00	6389	2	9	21	29	874	2883	1871	519	130	34	13	4	0	5454	85.37	2571	40.24	181	2.833	34.5	39

SS47 Cosmeston										Site	2	Location										Lavernock Road East (N51.415489 W3.181032)											
0/100		to										17 March 2019										Direction		Southbound		Speed Limit (PSL)		ACPO (SL1)		DFT (SL2)		Mean	85%ile
Time Period	Total Vehicles	0	10	15	20	25	30	35	40	45	50	55	60	65	30	30	35	35	45	45	Mean	85%ile											
		10	15	20	25	30	35	40	45	50	55	60	65	130			ACPO	ACPO	DFT	DFT	Speed	Speed											
12 March 2019																																	
0000	13	0	0	0	0	3	1	4	3	2	0	0	0	0	10	76.92	9	69.23	2	15.38	37.6	45.3											
0100	4	0	0	0	0	1	0	1	0	0	1	0	1	0	3	75	3	75	2	50	46.5	-											
0200	0	0	0	0	0	0	0	0	0	0	0	0	0	0	0	0	0	0	0	0	-	-											
0300	3	0	0	0	0	2	0	0	0	0	0	1	0	0	1	33.33	1	33.33	1	33.33	38	-											
0400	7	0	0	0	0	0	1	0	3	2	0	1	0	0	7	100	6	85.71	3	42.86	44.4	-											
0500	21	0	0	0	1	0	1	2	7	2	4	4	0	0	20	95.24	19	90.48	10	47.62	45.8	55.4											
0600	70	0	1	0	0	2	12	22	16	9	5	3	0	0	67	95.71	55	78.57	17	24.29	40.3	48											
0700	232	0	1	0	2	40	77	67	36	7	1	0	1	0	189	81.47	112	48.28	9	3.879	35.3	41.6											
0800	482	0	1	3	4	76	195	146	46	8	3	0	0	0	398	82.57	203	42.12	11	2.282	34.4	39											
0900	341	0	0	1	1	46	165	95	26	5	1	1	0	0	293	85.92	128	37.54	7	2.053	34.5	38.6											
1000	294	0	0	0	2	51	128	89	20	3	1	0	0	0	241	81.97	113	38.44	4	1.361	33.9	38											
1100	347	0	0	0	5	50	161	97	24	7	3	0	0	0	292	84.15	131	37.75	10	2.882	34.1	38.8											
1200	348	0	0	0	2	48	161	105	28	3	0	1	0	0	298	85.63	137	39.37	4	1.149	34.4	38.5											
1300	407	0	0	1	16	65	184	110	22	9	0	0	0	0	325	79.85	141	34.64	9	2.211	33.6	37.8											
1400	400	0	0	0	0	76	160	127	30	5	2	0	0	0	324	81	164	41	7	1.75	34.2	38.5											
1500	671	0	0	2	1	136	319	169	37	5	2	0	0	0	532	79.28	213	31.74	7	1.043	33.4	37.2											
1600	718	0	2	3	7	123	346	189	43	4	1	0	0	0	583	81.2	237	33.01	5	0.696	33.5	37.8											
1700	650	0	0	1	8	76	286	230	40	7	2	0	0	0	565	86.92	279	42.92	9	1.385	34.3	38.3											
1800	451	0	0	3	1	64	189	131	53	7	3	0	0	0	383	84.92	194	43.02	10	2.217	34.7	39.8											
1900	266	0	0	0	5	23	105	82	39	10	1	1	0	0	238	89.47	133	50	12	4.511	35.4	40.5											
2000	218	0	0	0	0	10	86	70	36	8	5	2	1	0	208	95.41	122	55.96	16	7.339	36.9	42.2											
2100	128	0	0	0	0	9	40	36	32	8	3	0	0	0	119	92.97	79	61.72	11	8.594	37.3	42.8											
2200	117	0	1	0	0	9	50	35	12	7	3	0	0	0	107	91.45	57	48.72	10	8.547	36	42											
2300	46	0	0	0	1	2	9	9	14	7	2	1	0	1	43	93.48	34	73.91	11	23.91	40.6	47.8											
07-19	5341	0	4	14	49	851	2371	1555	405	70	19	2	1	0	4423	82.81	2052	38.42	92	1.723	34.1	38.5											
06-22	6023	0	5	14	54	895	2614	1765	528	105	33	8	2	0	5055	83.93	2441	40.53	148	2.457	34.4	38.9											
06-00	6186	0	6	14	55	906	2673	1809	554	119	38	9	2	1	5205	84.14	2532	40.93	169	2.732	34.5	39											
00-00	6234	0	6	14	56	912	2676	1816	567	125	43	15	3	1	5246	84.15	2570	41.23	187	3	34.5	39.1											

SS47 Cosmeston										Site	2	Location Lavernock Road East (N51.415489 W3.181032)																					
0/1/00		to										17 March 2019										Direction		Southbound		Speed Limit (PSL)		ACPO (SL1)		DFT (SL2)		Mean	85%ile
Time	Total	0	10	15	20	25	30	35	40	45	50	55	60	65	30	30	35	35	45	45	Mean	85%ile											
Period	Vehicles	10	15	20	25	30	35	40	45	50	55	60	65	130			ACPO	ACPO	DFT	DFT	Speed	Speed											
13 March 2019																																	
0000	21	0	0	0	0	0	5	1	7	6	1	1	0	0	21	100	16	76.19	8	38.1	42.8	50											
0100	4	0	0	0	0	1	1	0	0	0	1	1	0	0	3	75	2	50	2	50	43.5	-											
0200	1	0	0	0	0	0	0	0	0	1	0	0	0	0	1	100	1	100	1	100	48.2	-											
0300	4	0	0	0	0	1	1	0	1	0	1	0	0	0	3	75	2	50	1	25	38.7	-											
0400	7	0	0	0	0	0	1	3	1	2	0	0	0	0	7	100	6	85.71	2	28.57	39.9	-											
0500	21	0	0	0	0	1	3	4	4	5	3	1	0	0	20	95.24	17	80.95	9	42.86	42.6	50.9											
0600	64	0	0	0	0	5	6	24	13	6	7	2	1	0	59	92.19	53	82.81	16	25	40.6	50.7											
0700	250	0	0	1	0	25	92	80	41	8	2	1	0	0	224	89.6	132	52.8	11	4.4	35.9	41.5											
0800	523	0	0	1	5	84	225	157	46	5	0	0	0	0	433	82.79	208	39.77	5	0.956	34.1	38.7											
0900	347	0	1	0	3	33	141	113	48	6	2	0	0	0	310	89.34	169	48.7	8	2.305	35.2	40.2											
1000	327	0	0	0	0	49	156	91	23	6	2	0	0	0	278	85.02	122	37.31	8	2.446	34.3	38.9											
1100	400	0	0	1	3	60	202	106	23	4	1	0	0	0	336	84	134	33.5	5	1.25	33.8	37.7											
1200	428	1	1	0	1	84	194	104	34	8	1	0	0	0	341	79.67	147	34.35	9	2.103	33.8	38.8											
1300	431	0	0	0	1	56	216	123	30	2	2	1	0	0	374	86.77	158	36.66	5	1.16	34.2	38.2											
1400	460	0	0	2	3	73	203	129	43	6	1	0	0	0	382	83.04	179	38.91	7	1.522	34.1	38.8											
1500	626	0	0	1	0	103	292	178	45	6	1	0	0	0	522	83.39	230	36.74	7	1.118	34.1	38.5											
1600	682	0	0	2	1	106	296	236	36	3	1	1	0	0	573	84.02	277	40.62	5	0.733	33.9	38.2											
1700	665	0	0	3	5	89	318	196	44	8	1	1	0	0	568	85.41	250	37.59	10	1.504	34	38											
1800	442	0	0	1	0	65	187	137	42	9	1	0	0	0	376	85.07	189	42.76	10	2.262	34.5	38.9											
1900	272	0	1	1	1	25	98	102	35	6	1	1	1	0	244	89.71	146	53.68	9	3.309	35.7	40.7											
2000	183	0	0	0	0	18	66	58	28	8	2	2	0	1	165	90.16	99	54.1	13	7.104	36.4	41.2											
2100	129	0	0	0	0	11	38	46	18	8	4	0	1	3	118	91.47	80	62.02	16	12.4	38.1	44											
2200	116	0	1	0	0	8	35	34	20	10	6	2	0	0	107	92.24	72	62.07	18	15.52	37.9	45.5											
2300	42	0	0	0	1	0	5	8	11	9	5	2	1	0	41	97.62	36	85.71	17	40.48	43.1	51.2											
07-19	5581	1	2	12	22	827	2522	1650	455	71	15	4	0	0	4717	84.52	2195	39.33	90	1.613	34.2	38.7											
06-22	6229	1	3	13	23	886	2730	1880	549	99	29	9	3	4	5303	85.13	2573	41.31	144	2.312	34.5	39											
06-00	6387	1	4	13	24	894	2770	1922	580	118	40	13	4	4	5451	85.35	2681	41.98	179	2.803	34.6	39.1											
00-00	6445	1	4	13	24	897	2781	1930	593	132	46	16	4	4	5506	85.43	2725	42.28	202	3.134	34.7	39.3											

SS47 Cosmeston										Site	2	Location Lavernock Road East (N51.415489 W3.181032)																					
0/1/00		to										17 March 2019										Direction		Southbound									
Time Period	Total Vehicles	Speed Bins										Speed Limit (PSL)		ACPO (SL1)		DFT (SL2)		Mean Speed	85%ile Speed														
		0 10	15 20	25 30	30 35	35 40	40 45	45 50	50 55	55 60	60 65	65 130	30	30	35	35	45			45													
14 March 2019																																	
0000	26	0	0	0	0	1	3	7	8	4	1	1	0	1	25	96.15	22	84.62	7	26.92	42.2	49.6											
0100	4	0	0	0	0	0	2	0	1	1	0	0	0	0	4	100	2	50	1	25	39.5	-											
0200	4	0	0	0	0	0	2	2	0	0	0	0	0	0	4	100	2	50	0	0	35.9	-											
0300	2	0	0	0	0	0	0	0	1	0	0	1	0	0	2	100	2	100	1	50	50.6	-											
0400	7	0	0	0	0	3	0	2	1	0	1	0	0	0	4	57.14	4	57.14	1	14.29	37	-											
0500	25	0	0	0	0	1	7	3	10	3	1	0	0	0	24	96	17	68	4	16	39.6	45.1											
0600	61	0	0	0	2	7	15	17	12	7	1	0	0	0	52	85.25	37	60.66	8	13.11	37.2	44.6											
0700	230	0	0	0	1	31	98	69	25	5	1	0	0	0	198	86.09	100	43.48	6	2.609	34.7	39.2											
0800	545	2	2	0	2	81	269	151	30	6	1	0	1	0	458	84.04	189	34.68	8	1.468	33.8	37.8											
0900	333	0	0	0	4	47	139	107	31	5	0	0	0	0	282	84.68	143	42.94	5	1.502	34.5	38.9											
1000	291	0	0	0	2	43	124	98	21	2	1	0	0	0	246	84.54	122	41.92	3	1.031	34.4	38.5											
1100	343	0	0	1	10	38	176	89	23	5	1	0	0	0	294	85.71	118	34.4	6	1.749	33.9	38											
1200	417	0	0	2	5	80	207	91	26	5	0	0	1	0	330	79.14	123	29.5	6	1.439	33.5	37.7											
1300	428	0	0	1	0	61	224	101	34	6	1	0	0	0	366	85.51	142	33.18	7	1.636	34	38.1											
1400	445	1	0	3	1	69	198	142	28	2	1	0	0	0	371	83.37	173	38.88	3	0.674	33.8	37.9											
1500	688	0	0	1	3	141	370	137	31	4	1	0	0	0	543	78.92	173	25.15	5	0.727	33	36.4											
1600	774	1	0	3	4	120	384	208	45	6	2	1	0	0	646	83.46	262	33.85	9	1.163	33.7	37.8											
1700	637	1	0	2	1	60	280	213	68	10	0	1	1	0	573	89.95	293	46	12	1.884	35	39.5											
1800	478	0	0	3	2	62	226	117	51	11	4	2	0	0	411	85.98	185	38.7	17	3.556	34.6	39.6											
1900	259	0	1	1	0	29	113	67	38	6	2	1	1	0	228	88.03	115	44.4	10	3.861	35.4	40.7											
2000	234	0	0	1	1	18	81	92	28	11	2	0	0	0	214	91.45	133	56.84	13	5.556	36	40.8											
2100	179	0	0	0	1	13	74	55	26	4	3	1	1	1	165	92.18	91	50.84	10	5.587	36.2	40.7											
2200	94	0	1	0	0	12	18	34	23	4	1	0	1	0	81	86.17	63	67.02	6	6.383	37	43.7											
2300	53	0	0	0	1	2	14	21	9	6	0	0	0	0	50	94.34	36	67.92	6	11.32	37.5	43.7											
07-19	5609	5	2	16	35	833	2695	1523	413	67	13	4	3	0	4718	84.11	2023	36.07	87	1.551	34	38.3											
06-22	6342	5	3	18	39	900	2978	1754	517	95	21	6	5	1	5377	84.78	2399	37.83	128	2.018	34.2	38.6											
06-00	6489	5	4	18	40	914	3010	1809	549	105	22	6	6	1	5508	84.88	2498	38.5	140	2.157	34.3	38.7											
00-00	6557	5	4	18	40	919	3024	1823	570	113	25	8	6	2	5571	84.96	2547	38.84	154	2.349	34.3	38.8											

SS47 Cosmeston										Site	2	Location Lavernock Road East (N51.415489 W3.181032)																					
0/1/00		to										17 March 2019										Direction		Southbound									
Time Period	Total Vehicles	Speed Bins										Speed Limit (PSL)		ACPO (SL1)		DFT (SL2)		Mean Speed	85%ile Speed														
		0 10	15 20	25 30	30 35	35 40	40 45	45 50	50 55	55 60	60 65	65 130	30	30	35	35	45			45													
15 March 2019																																	
0000	23	0	0	0	0	1	6	3	7	3	2	0	1	0	22	95.65	16	69.57	6	26.09	41.2	49.4											
0100	9	0	0	0	0	1	1	2	0	2	2	1	0	0	8	88.89	7	77.78	5	55.56	44.1	-											
0200	3	0	0	0	0	0	0	0	0	3	0	0	0	0	3	100	3	100	3	100	47.3	-											
0300	2	0	0	0	0	0	0	1	0	1	0	0	0	0	2	100	2	100	1	50	40.4	-											
0400	8	0	0	0	0	0	1	3	3	1	0	0	0	0	8	100	7	87.5	1	12.5	39.8	-											
0500	17	0	0	0	0	0	2	7	2	4	0	1	1	0	17	100	15	88.24	6	35.29	42.8	50.1											
0600	64	0	0	0	0	5	2	23	15	10	6	3	0	0	59	92.19	57	89.06	19	29.69	41.6	49.2											
0700	210	0	0	0	0	25	72	63	34	11	2	3	0	0	185	88.1	113	53.81	16	7.619	36.4	41.5											
0800	497	0	0	7	6	57	208	176	36	7	0	0	0	0	427	85.92	219	44.06	7	1.408	34.4	38.5											
0900	351	0	0	1	0	39	149	115	37	9	1	0	0	0	311	88.6	162	46.15	10	2.849	35.1	39.8											
1000	354	0	0	1	0	38	149	125	33	7	1	0	0	0	315	88.98	166	46.89	8	2.26	35	39.1											
1100	400	0	0	1	8	50	180	124	30	7	0	0	0	0	341	85.25	161	40.25	7	1.75	34.1	38.5											
1200	445	0	0	0	2	72	189	138	42	2	0	0	0	0	371	83.37	182	40.9	2	0.449	34.2	38.6											
1300	447	0	1	0	1	68	215	124	32	4	2	0	0	0	377	84.34	162	36.24	6	1.342	34.2	38.5											
1400	476	0	0	0	5	62	220	148	31	10	0	0	0	0	409	85.92	189	39.71	10	2.101	34.3	38.9											
1500	641	0	0	0	2	97	293	188	53	7	1	0	0	0	542	84.56	249	38.85	8	1.248	34.2	38.8											
1600	829	0	0	4	3	98	388	279	50	2	3	0	1	1	724	87.33	336	40.53	7	0.844	34.2	38.3											
1700	691	0	0	1	0	84	350	203	45	6	2	0	0	0	606	87.7	256	37.05	8	1.158	34.1	38.3											
1800	396	0	1	0	3	46	146	135	50	11	4	0	0	0	346	87.37	200	50.51	15	3.788	35.2	40.2											
1900	267	0	0	0	2	18	114	92	37	4	0	0	0	0	247	92.51	133	49.81	4	1.498	35.3	40											
2000	172	0	0	0	0	14	51	64	34	6	0	2	0	1	158	91.86	107	62.21	9	5.233	36.8	42.3											
2100	149	0	0	1	1	11	40	53	29	10	2	0	1	1	136	91.28	96	64.43	14	9.396	37.6	42.8											
2200	131	0	1	0	2	11	44	38	25	6	2	2	0	0	117	89.31	73	55.73	10	7.634	36.5	41.8											
2300	71	0	0	0	0	12	20	14	18	6	1	0	0	0	59	83.1	39	54.93	7	9.859	36.7	42.9											
07-19	5737	0	2	15	30	736	2559	1818	473	83	16	3	1	1	4954	86.35	2395	41.75	104	1.813	34.5	38.8											
06-22	6389	0	2	16	33	784	2766	2050	588	113	24	8	2	3	5554	86.93	2788	43.64	150	2.348	34.7	39.1											
06-00	6591	0	3	16	35	807	2830	2102	631	125	27	10	2	3	5730	86.94	2900	44	167	2.534	34.8	39.3											
00-00	6653	0	3	16	35	809	2840	2118	643	139	31	12	4	3	5790	87.03	2950	44.34	189	2.841	34.8	39.4											

SS47 Cosmeston										Site	Location											
0/1/00										2	Lavernock Road East (N51.415489 W3.181032)											
to										Direction	Southbound											
17 March 2019										Speed Bins					Speed Limit (PSL)		ACPO (SL1)		DFT (SL2)		Mean	85%ile
Time Period	Total Vehicles	0 10	10 15	15 20	20 25	25 30	30 35	35 40	40 45	45 50	50 55	55 60	60 65	65 130	30	30	35 ACPO	35 ACPO	45 DFT	45 DFT	Speed	Speed
16 March 2019																						
0000	34	0	0	1	0	1	9	7	4	7	5	0	0	0	32	94.12	23	67.65	12	35.29	39.9	49.9
0100	23	0	0	0	0	2	3	4	5	5	1	1	0	2	21	91.3	18	78.26	9	39.13	43.7	53
0200	16	0	0	0	0	0	3	2	5	5	1	0	0	0	16	100	13	81.25	6	37.5	42.5	48.8
0300	10	0	0	0	1	0	2	3	2	0	1	1	0	0	9	90	7	70	2	20	40.3	-
0400	4	0	0	0	1	0	0	1	2	0	0	0	0	0	3	75	3	75	0	0	36.9	-
0500	16	0	0	0	0	1	2	3	6	0	2	2	0	0	15	93.75	13	81.25	4	25	42	54.1
0600	29	0	0	1	0	0	4	7	6	7	3	1	0	0	28	96.55	24	82.76	11	37.93	42	50.3
0700	65	0	1	0	0	5	19	20	12	5	3	0	0	0	59	90.77	40	61.54	8	12.31	37.2	44.2
0800	141	0	0	3	1	16	44	39	28	7	3	0	0	0	121	85.82	77	54.61	10	7.092	35.9	42.4
0900	284	0	0	4	2	37	96	104	33	8	0	0	0	0	241	84.86	145	51.06	8	2.817	34.9	39.6
1000	381	0	0	2	1	46	164	124	35	6	2	1	0	0	332	87.14	168	44.09	9	2.362	34.6	39
1100	522	0	0	2	6	82	251	130	43	6	1	1	0	0	432	82.76	181	34.67	8	1.533	33.8	38.1
1200	513	0	0	0	7	63	223	161	47	11	0	1	0	0	443	86.35	220	42.88	12	2.339	34.6	39.1
1300	445	0	1	1	1	47	167	155	60	11	1	0	1	0	395	88.76	228	51.24	13	2.921	35.4	40.3
1400	375	0	0	1	2	43	156	115	45	12	0	0	1	0	329	87.73	173	46.13	13	3.467	35.1	40.2
1500	204	0	0	0	3	19	63	56	50	10	0	3	0	0	182	89.22	119	58.33	13	6.373	36.8	42.8
1600	224	0	0	0	2	24	78	64	42	8	1	1	2	2	198	88.39	120	53.57	14	6.25	36.4	41.9
1700	290	0	0	0	1	43	100	95	43	5	3	0	0	0	246	84.83	146	50.34	8	2.759	35.4	40.3
1800	234	0	0	0	1	23	107	65	27	6	3	0	0	2	210	89.74	103	44.02	11	4.701	35.6	40.3
1900	212	0	1	0	1	25	79	71	33	2	0	0	0	0	185	87.26	106	50	2	0.943	35	40.7
2000	164	0	0	1	0	13	60	55	25	7	2	0	1	0	150	91.46	90	54.88	10	6.098	36.2	41.4
2100	130	0	0	0	1	11	48	42	17	6	4	0	0	1	118	90.77	70	53.85	11	8.462	36.7	42.1
2200	141	0	0	0	2	9	41	50	29	6	3	1	0	0	130	92.2	89	63.12	10	7.092	37.2	43.1
2300	105	0	0	0	0	16	27	29	24	8	0	1	0	0	89	84.76	62	59.05	9	8.571	36.9	44.4
07-19	3678	0	2	13	27	448	1468	1128	465	95	17	7	4	4	3188	86.68	1720	46.76	127	3.453	35.1	40.3
06-22	4213	0	3	15	29	497	1659	1303	546	117	26	8	5	5	3669	87.09	2010	47.71	161	3.822	35.3	40.4
06-00	4459	0	3	15	31	522	1727	1382	599	131	29	10	5	5	3888	87.19	2161	48.46	180	4.037	35.4	40.6
00-00	4562	0	3	16	33	526	1746	1402	623	148	39	14	5	7	3984	87.33	2238	49.06	213	4.669	35.5	40.8

SS47 Cosmeston										Site	2	Location Lavernock Road East (N51.415489 W3.181032)																					
0/1/00		to										17 March 2019										Direction		Southbound		Speed Limit (PSL)		ACPO (SL1)		DFT (SL2)		Mean	85%ile
Time	Total	0	10	15	20	25	30	35	40	45	50	55	60	65	30	30	35	35	45	45	Mean	85%ile											
Period	Vehicles	10	15	20	25	30	35	40	45	50	55	60	65	130			ACPO	ACPO	DFT	DFT	Speed	Speed											
17 March 2019																																	
0000	51	0	0	0	0	2	7	14	13	7	6	1	0	1	49	96.08	42	82.35	15	29.41	42	50.4											
0100	32	0	0	0	0	0	5	5	9	8	4	0	0	1	32	100	27	84.38	13	40.63	43.7	50											
0200	23	0	0	0	0	0	6	5	6	4	1	1	0	0	23	100	17	73.91	6	26.09	40.9	49.4											
0300	10	0	0	0	0	0	1	3	4	0	1	1	0	0	10	100	9	90	2	20	42.9	-											
0400	7	0	0	0	1	0	1	1	2	2	0	0	0	0	6	85.71	5	71.43	2	28.57	39.5	-											
0500	8	0	0	0	0	0	1	0	3	2	1	1	0	0	8	100	7	87.5	4	50	45.7	-											
0600	24	0	0	0	1	1	6	7	2	2	2	1	1	1	22	91.67	16	66.67	7	29.17	40.8	52.6											
0700	53	0	0	2	0	3	12	18	10	6	1	0	1	0	48	90.57	36	67.92	8	15.09	38	45											
0800	108	0	2	2	1	5	34	31	25	3	2	3	0	0	98	90.74	64	59.26	8	7.407	36.8	42.2											
0900	221	0	3	2	0	18	73	86	30	8	1	0	0	0	198	89.59	125	56.56	9	4.072	35.5	40.9											
1000	409	0	1	5	6	67	157	133	31	6	3	0	0	0	330	80.68	173	42.3	9	2.2	34.1	39											
1100	524	0	1	3	6	72	264	152	22	4	0	0	0	0	442	84.35	178	33.97	4	0.763	33.5	37.2											
1200	595	0	3	7	9	95	258	181	34	8	0	0	0	0	481	80.84	223	37.48	8	1.345	33.6	37.9											
1300	610	0	0	3	3	92	308	161	37	5	1	0	0	0	512	83.93	204	33.44	6	0.984	33.7	37.9											
1400	626	0	1	2	12	132	276	162	32	5	3	0	1	0	479	76.52	203	32.43	9	1.438	33.2	37.4											
1500	475	0	1	0	1	70	224	130	42	6	0	0	0	1	403	84.84	179	37.68	7	1.474	34.1	38.6											
1600	439	0	0	1	5	52	223	117	28	11	1	1	0	0	381	86.79	158	35.99	13	2.961	34	38.1											
1700	345	0	0	2	1	41	176	89	31	3	2	0	0	0	301	87.25	125	36.23	5	1.449	34.2	38.7											
1800	257	0	0	1	1	20	94	84	39	14	3	1	0	0	235	91.44	141	54.86	18	7.004	36.3	42.2											
1900	194	0	0	1	0	33	69	60	25	6	0	0	0	0	160	82.47	91	46.91	6	3.093	35	40.1											
2000	135	0	0	1	0	23	38	28	19	16	6	4	0	0	111	82.22	73	54.07	26	19.26	37.5	46.2											
2100	97	0	0	0	0	10	28	27	18	9	3	1	0	1	87	89.69	59	60.82	14	14.43	38	45.1											
2200	64	0	0	0	0	2	21	21	15	2	2	1	0	0	62	96.88	41	64.06	5	7.813	37.9	43.3											
2300	41	0	0	0	0	2	6	18	8	3	4	0	0	0	39	95.12	33	80.49	7	17.07	39.2	46.1											
07-19	4662	0	12	30	45	667	2099	1344	361	79	17	5	2	1	3908	83.83	1809	38.8	104	2.231	34.1	38.6											
06-22	5112	0	12	32	46	734	2240	1466	425	112	28	11	3	3	4288	83.88	2048	40.06	157	3.071	34.3	38.9											
06-00	5217	0	12	32	46	738	2267	1505	448	117	34	12	3	3	4389	84.13	2122	40.67	169	3.239	34.4	39.1											
00-00	5348	0	12	32	47	740	2288	1533	485	140	47	16	3	5	4517	84.46	2229	41.68	211	3.945	34.6	39.5											

SS47 Cosmeston										Site	2	Location										Lavernock Road East (N51.415489 W3.181032)																	
0/1/00					to					17 March 2019					Direction					Southbound					Speed Limit (PSL)					ACPO (SL1)					DFT (SL2)				
Time Period	Total Vehicles	Speed Bins															30		30		35		35		45		45		Mean Speed	85%ile Speed									
		0	10	15	20	25	30	35	40	45	50	55	60	65	30	30	35	35	45	45	45	45																	
Average Day																																							
0000	26	0	0	0	0	1	5	5	7	4	2	1	0	0	24	94.97	19	75.98	7	29.05	41.2	49.4																	
0100	12	0	0	0	0	1	2	2	2	2	1	1	0	0	11	93.83	9	77.78	5	41.98	43.7	54.2																	
0200	7	0	0	0	0	0	2	1	2	2	0	0	0	0	7	100	5	74	2	32	41.1	-																	
0300	5	0	0	0	0	0	1	1	1	0	1	1	0	0	4	88.57	4	74.29	1	25.71	41.2	-																	
0400	7	0	0	0	0	0	1	2	2	1	1	0	0	0	6	89.58	5	77.08	2	25	40.4	-																	
0500	17	0	0	0	0	0	2	3	5	3	2	1	0	0	17	96.72	14	82.79	6	36.07	42.8	51.2																	
0600	54	0	0	0	1	4	8	17	12	7	4	2	0	0	50	91.34	42	76.9	13	23.88	40.1	48.1																	
0700	181	0	0	1	1	22	63	55	30	7	2	1	0	0	157	86.75	94	52.05	10	5.284	35.8	41.5																	
0800	399	0	1	3	3	56	170	123	35	7	2	0	0	0	337	84.4	167	41.8	9	2.291	34.4	38.9																	
0900	317	0	1	1	2	36	129	106	34	7	1	0	0	0	278	87.66	149	46.98	8	2.658	35	39.7																	
1000	342	0	0	1	2	51	145	109	28	5	1	0	0	0	288	84.13	143	41.8	6	1.795	34.4	38.8																	
1100	422	0	0	1	5	56	207	118	27	6	1	0	0	0	359	85.01	152	35.97	7	1.591	33.9	38																	
1200	454	0	1	2	4	71	204	131	35	6	0	0	0	0	376	82.96	172	37.98	7	1.48	34	38.5																	
1300	454	0	1	2	4	62	218	127	34	6	1	0	0	0	386	85.08	168	37.02	7	1.637	34.1	38.3																	
1400	467	0	0	1	4	74	210	136	34	6	1	0	0	0	388	83	178	38.15	8	1.712	34	38.4																	
1500	569	0	0	1	3	100	266	149	42	6	1	0	0	0	464	81.68	198	34.85	7	1.307	33.8	38.1																	
1600	625	0	0	2	3	92	296	184	39	6	1	1	0	0	528	84.35	231	36.96	8	1.325	34	38.1																	
1700	560	0	0	1	3	68	260	175	43	6	2	0	0	0	487	87.03	227	40.57	9	1.532	34.4	38.6																	
1800	385	0	0	1	1	50	166	111	43	9	3	0	0	0	333	86.45	166	43.22	13	3.342	34.9	39.9																	
1900	246	0	1	0	1	25	97	78	35	6	1	1	0	0	218	88.73	121	49.1	8	3.312	35.4	40.7																	
2000	185	0	0	0	0	16	65	61	28	9	2	2	0	0	168	90.79	103	55.73	14	7.508	36.5	41.9																	
2100	134	0	0	0	0	10	44	42	23	9	3	0	1	1	123	91.77	79	59.08	14	10.47	37.3	43.2																	
2200	106	0	1	0	1	9	32	34	19	6	3	1	0	0	96	90.16	63	59.57	10	9.704	37	43.2																	
2300	54	0	0	0	0	5	12	16	12	6	2	1	0	0	49	89.95	36	67.2	9	15.87	38.4	45.3																	
07-19	5175	1	4	17	34	738	2334	1524	423	77	15	4	2	1	4381	84.65	2046	39.54	99	1.919	34.3	38.7																	
06-22	5793	1	5	18	36	794	2548	1721	521	108	26	9	3	2	4939	85.25	2391	41.26	148	2.56	34.5	39																	
06-00	5953	1	6	18	37	808	2593	1770	553	120	31	10	4	2	5083	85.38	2490	41.83	167	2.808	34.6	39.3																	
00-00	6027	1	6	19	38	811	2605	1785	571	132	38	13	4	3	5153	85.49	2547	42.26	191	3.169	34.7	39.4																	

SS47 Cosmeston										Site	2		Location Lavernock Road East (N51.415489 W3.181032)									
0/1/00					to					17 March 2019					Direction Southbound							
															Speed Limit (PSL)		ACPO (SL1)		DFT (SL2)			
Time Period	Total Vehicles	0	10	15	20	25	30	35	40	45	50	55	60	65	30	30	35	35	45	45	Mean Speed	85%ile Speed
		10	15	20	25	30	35	40	45	50	55	60	65	130			ACPO	ACPO	DFT	DFT		

Virtual Week

Mon	6389	2	9	21	29	874	2883	1871	519	130	34	13	4	0	5454	85.37	2571	40.24	181	2.833	34.5	39
Tue	6234	0	6	14	56	912	2676	1816	567	125	43	15	3	1	5246	84.15	2570	41.23	187	3	34.5	39.1
Wed	6445	1	4	13	24	897	2781	1930	593	132	46	16	4	4	5506	85.43	2725	42.28	202	3.134	34.7	39.3
Thu	6557	5	4	18	40	919	3024	1823	570	113	25	8	6	2	5571	84.96	2547	38.84	154	2.349	34.3	38.8
Fri	6653	0	3	16	35	809	2840	2118	643	139	31	12	4	3	5790	87.03	2950	44.34	189	2.841	34.8	39.4
Sat	4562	0	3	16	33	526	1746	1402	623	148	39	14	5	7	3984	87.33	2238	49.06	213	4.669	35.5	40.8
Sun	5348	0	12	32	47	740	2288	1533	485	140	47	16	3	5	4517	84.46	2229	41.68	211	3.945	34.6	39.5

5 Day Average

[--]	6456	2	5	16	37	882	2841	1912	578	128	36	13	4	2	5513	85.4	2673	41.4	183	2.8	34.6	39.1
------	------	---	---	----	----	-----	------	------	-----	-----	----	----	---	---	------	------	------	------	-----	-----	------	------

7 Day Average

[--]	6027	1	6	19	38	811	2605	1785	571	132	38	13	4	3	5153	85.5	2547	42.3	191	3.2	34.7	39.4
------	------	---	---	----	----	-----	------	------	-----	-----	----	----	---	---	------	------	------	------	-----	-----	------	------

Total Vehicles

[--]	42188	8	41	130	264	5677	18238	12493	4000	927	265	94	29	22	36068	85.5	17830	42.3	1337	3.2	34.7	39.4
------	-------	---	----	-----	-----	------	-------	-------	------	-----	-----	----	----	----	-------	------	-------	------	------	-----	------	------

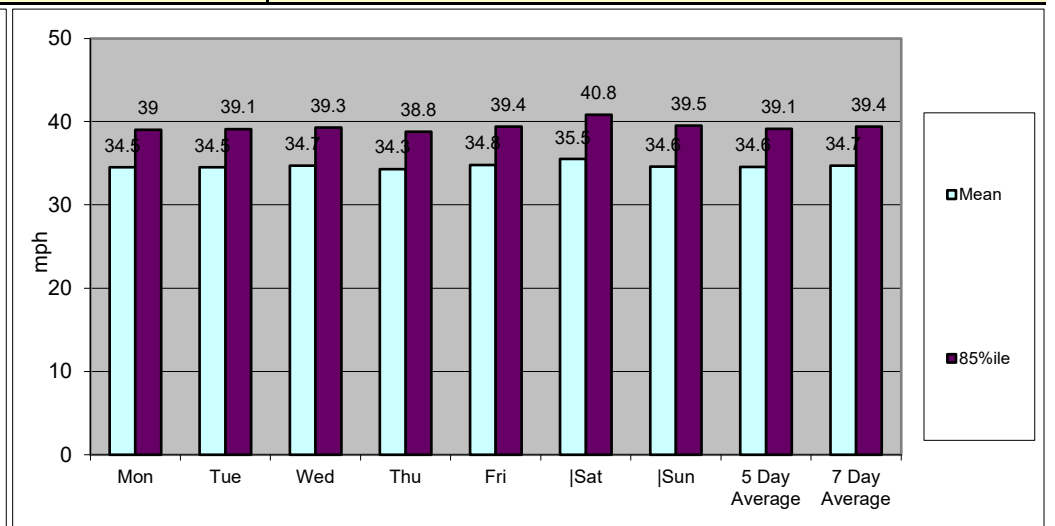
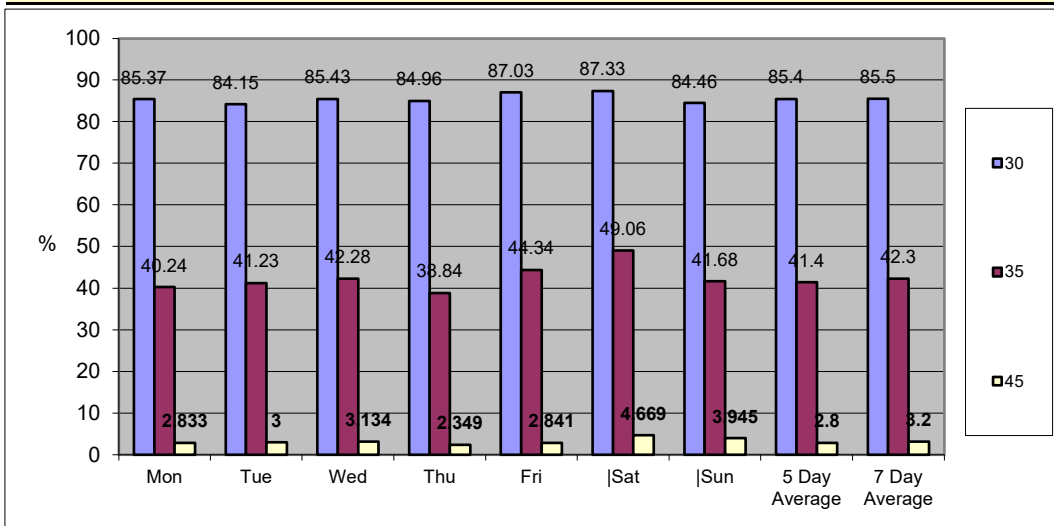

SS47 Cosmeston		Site	2	Location	Lavernock Road East (N51.415489 W3.181032)										
11 March 2019		to	17 March 2019	Direction	Two-Way										
TIME PERIOD	TOTAL VEHICLES	MOTOR-CYCLES	CARS OR CAR-BASED LGV	LIGHT GOODS VEHICLES	BUSES	TWO AXLE, SIX TYRE, RIGID	THREE AXLE RIGID	FOUR OR MORE AXLE RIGID	FOUR OR LESS AXLE ARTIC	FIVE AXLE ARTIC	SIX OR MORE AXLE ARTIC	FIVE OR LESS AXLE MULTI-TRAILER ARTIC	SIX AXLE MULTI-TRAILER ARTIC	SEVEN OR MORE AXLE ARTIC	
11 March 2019															
0000	21	0	19	2	0	0	0	0	0	0	0	0	0	0	
0100	9	0	7	2	0	0	0	0	0	0	0	0	0	0	
0200	6	0	4	2	0	0	0	0	0	0	0	0	0	0	
0300	6	0	2	4	0	0	0	0	0	0	0	0	0	0	
0400	23	0	19	2	0	1	1	0	0	0	0	0	0	0	
0500	45	1	39	2	0	0	1	1	0	0	0	0	1	0	
0600	188	4	163	16	0	1	3	0	1	0	0	0	0	0	
0700	821	5	737	58	2	9	7	0	2	0	0	1	0	0	
0800	1192	6	1055	93	6	12	12	0	6	0	1	1	0	0	
0900	816	2	709	76	0	10	14	0	5	0	0	0	0	0	
1000	774	3	692	56	0	7	12	0	3	0	1	0	0	0	
1100	813	4	707	69	1	8	19	0	3	0	0	1	0	1	
1200	830	7	737	63	0	9	10	0	2	1	0	0	1	0	
1300	802	12	703	66	1	5	8	2	4	0	1	0	0	0	
1400	935	4	848	55	2	6	12	0	6	0	1	1	0	0	
1500	1151	4	1016	92	7	7	15	0	8	0	1	0	0	1	
1600	1147	5	1022	85	3	8	17	1	5	0	0	1	0	0	
1700	1060	5	964	62	1	6	15	0	6	0	1	0	0	0	
1800	744	7	686	32	0	4	13	0	2	0	0	0	0	0	
1900	460	1	431	22	0	2	3	0	1	0	0	0	0	0	
2000	317	1	298	11	0	2	4	0	1	0	0	0	0	0	
2100	191	2	174	11	0	2	1	0	1	0	0	0	0	0	
2200	113	4	103	2	0	2	2	0	0	0	0	0	0	0	
2300	38	0	34	3	0	1	0	0	0	0	0	0	0	0	
07-19	11085	64	9876	807	23	91	154	3	52	1	6	5	1	2	
06-22	12241	72	10942	867	23	98	165	3	56	1	6	5	1	2	
06-00	12392	76	11079	872	23	101	167	3	56	1	6	5	1	2	
00-00	12502	77	11169	886	23	102	169	4	56	1	6	5	2	2	

SS47 Cosmeston						Site	2	Location	Lavernock Road East (N51.415489 W3.181032)						
11 March 2019		to				17 March 2019		Direction	Two-Way						
TIME PERIOD	TOTAL VEHICLES	MOTOR-CYCLES	CARS OR CAR-BASED LGV	LIGHT GOODS VEHICLES	BUSES	TWO AXLE, SIX TYRE, RIGID	THREE AXLE RIGID	FOUR OR MORE AXLE RIGID	FOUR OR LESS AXLE ARTIC	FIVE AXLE ARTIC	SIX OR MORE AXLE ARTIC	FIVE OR LESS AXLE MULTI-TRAILER ARTIC	SIX AXLE MULTI-TRAILER ARTIC	SEVEN OR MORE AXLE ARTIC	
12 March 2019															
0000	20	1	18	1	0	0	0	0	0	0	0	0	0	0	
0100	6	0	6	0	0	0	0	0	0	0	0	0	0	0	
0200	4	0	3	1	0	0	0	0	0	0	0	0	0	0	
0300	6	0	6	0	0	0	0	0	0	0	0	0	0	0	
0400	22	0	18	3	0	1	0	0	0	0	0	0	0	0	
0500	58	0	54	4	0	0	0	0	0	0	0	0	0	0	
0600	187	4	166	13	0	1	3	0	0	0	0	0	0	0	
0700	798	5	705	60	6	8	6	0	7	1	0	0	0	0	
0800	1202	8	1069	87	8	11	13	1	5	0	0	0	0	0	
0900	859	2	741	92	1	10	9	0	3	0	0	0	0	1	
1000	629	1	544	70	0	6	6	0	1	0	0	1	0	0	
1100	668	1	584	65	0	5	9	0	4	0	0	0	0	0	
1200	725	2	637	64	0	6	13	0	3	0	0	0	0	0	
1300	744	2	656	64	1	8	9	0	4	0	0	0	0	0	
1400	788	1	697	73	2	7	7	0	1	0	0	0	0	0	
1500	1089	5	964	92	8	6	11	0	2	0	0	1	0	0	
1600	1189	8	1062	99	1	4	9	0	6	0	0	0	0	0	
1700	1097	4	1020	50	1	5	12	0	4	0	1	0	0	0	
1800	802	8	749	34	1	4	6	0	0	0	0	0	0	0	
1900	489	1	453	25	0	2	5	0	1	0	2	0	0	0	
2000	363	1	341	12	0	2	5	0	0	0	1	1	0	0	
2100	209	4	194	3	0	2	5	0	1	0	0	0	0	0	
2200	180	5	167	3	0	2	3	0	0	0	0	0	0	0	
2300	68	1	65	1	0	1	0	0	0	0	0	0	0	0	
07-19	10590	47	9428	850	29	80	110	1	40	1	1	2	0	1	
06-22	11838	57	10582	903	29	87	128	1	42	1	4	3	0	1	
06-00	12086	63	10814	907	29	90	131	1	42	1	4	3	0	1	
00-00	12202	64	10919	916	29	91	131	1	42	1	4	3	0	1	

SS47 Cosmeston						Site	2	Location	Lavernock Road East (N51.415489 W3.181032)										
11 March 2019		to				17 March 2019													
						Direction									Two-Way				
TIME PERIOD	TOTAL VEHICLES	MOTOR-CYCLES	CARS OR CAR-BASED LGV			LIGHT GOODS VEHICLES		BUSES		TWO AXLE, SIX TYRE, RIGID		THREE AXLE RIGID	FOUR OR MORE AXLE RIGID	FOUR OR LESS AXLE ARTIC	FIVE AXLE ARTIC	SIX OR MORE AXLE ARTIC	FIVE OR LESS AXLE MULTI-TRAILER ARTIC	SIX AXLE MULTI-TRAILER ARTIC	SEVEN OR MORE AXLE ARTIC
			13 March 2019																
0000	32	0	29	2	0	0	1	0	0	0	0	0	0	0	0	0	0	0	
0100	10	1	8	1	0	0	0	0	0	0	0	0	0	0	0	0	0	0	
0200	3	0	2	1	0	0	0	0	0	0	0	0	0	0	0	0	0	0	
0300	5	0	4	1	0	0	0	0	0	0	0	0	0	0	0	0	0	0	
0400	18	0	15	1	1	1	0	0	0	0	0	0	0	0	0	0	0	0	
0500	48	0	43	4	0	0	1	0	0	0	0	0	0	0	0	0	0	0	
0600	177	1	159	12	0	1	4	0	0	0	0	0	0	0	0	0	0	0	
0700	844	4	754	64	4	6	4	0	5	0	0	0	2	0	1	0	0	1	
0800	1294	5	1156	103	6	8	9	0	5	1	1	0	0	0	0	0	0	0	
0900	854	4	746	87	3	7	5	0	2	0	0	0	0	0	0	0	0	0	
1000	714	1	614	84	0	8	6	0	1	0	0	0	0	0	0	0	0	0	
1100	808	5	703	85	0	6	7	0	2	0	0	0	0	0	0	0	0	0	
1200	807	4	729	60	0	5	6	0	3	0	0	0	0	0	0	0	0	0	
1300	782	3	707	57	0	5	8	0	2	0	0	0	0	0	0	0	0	0	
1400	898	6	802	67	2	9	7	1	4	0	0	0	0	0	0	0	0	0	
1500	1093	0	991	74	5	9	7	0	4	0	1	1	1	1	1	1	1	0	
1600	1147	7	1011	98	1	9	16	1	3	0	1	0	0	0	0	0	0	0	
1700	1100	6	1003	63	0	6	12	1	7	0	1	1	1	1	1	1	1	0	
1800	742	4	681	39	1	3	12	0	2	0	0	0	0	0	0	0	0	0	
1900	527	7	489	23	0	1	4	0	3	0	0	0	0	0	0	0	0	0	
2000	347	2	328	9	0	2	6	0	0	0	0	0	0	0	0	0	0	0	
2100	216	2	203	7	0	1	3	0	0	0	0	0	0	0	0	0	0	0	
2200	189	3	175	8	0	2	1	0	0	0	0	0	0	0	0	0	0	0	
2300	75	2	66	5	1	0	0	0	1	0	0	0	0	0	0	0	0	0	
07-19	11083	49	9897	881	22	81	99	3	40	1	4	4	4	4	4	1	1	1	
06-22	12350	61	11076	932	22	86	116	3	43	1	4	4	4	4	1	1	1	1	
06-00	12614	66	11317	945	23	88	117	3	44	1	4	4	4	4	1	1	1	1	
00-00	12730	67	11418	955	24	89	119	3	44	1	4	4	4	4	1	1	1	1	

SS47 Cosmeston						Site	2	Location	Lavernock Road East (N51.415489 W3.181032)						
11 March 2019		to				17 March 2019		Direction	Two-Way						
TIME PERIOD	TOTAL VEHICLES	MOTOR-CYCLES	CARS OR CAR-BASED LGV	LIGHT GOODS VEHICLES	BUSES	TWO AXLE, SIX TYRE, RIGID	THREE AXLE RIGID	FOUR OR MORE AXLE RIGID	FOUR OR LESS AXLE ARTIC	FIVE AXLE ARTIC	SIX OR MORE AXLE ARTIC	FIVE OR LESS AXLE MULTI-TRAILER ARTIC	SIX AXLE MULTI-TRAILER ARTIC	SEVEN OR MORE AXLE ARTIC	
14 March 2019															
0000	41	0	35	4	0	0	2	0	0	0	0	0	0	0	
0100	8	0	8	0	0	0	0	0	0	0	0	0	0	0	
0200	5	0	4	1	0	0	0	0	0	0	0	0	0	0	
0300	4	0	3	1	0	0	0	0	0	0	0	0	0	0	
0400	19	0	16	3	0	0	0	0	0	0	0	0	0	0	
0500	61	0	54	7	0	0	0	0	0	0	0	0	0	0	
0600	177	0	156	17	0	3	1	0	0	0	0	0	0	0	
0700	799	1	723	54	3	9	5	0	4	0	0	0	0	0	
0800	1311	6	1162	104	11	3	14	1	7	1	0	1	1	0	
0900	808	2	697	87	2	8	9	0	3	0	0	0	0	0	
1000	663	0	572	65	0	7	15	0	3	0	1	0	0	0	
1100	703	0	606	86	0	6	5	0	0	0	0	0	0	0	
1200	802	0	705	74	0	7	6	1	8	0	0	1	0	0	
1300	821	1	721	83	0	5	7	0	3	0	0	1	0	0	
1400	892	6	804	62	4	7	6	0	3	0	0	0	0	0	
1500	1131	4	1030	68	7	6	11	0	3	0	1	1	0	0	
1600	1250	11	1105	106	3	7	10	1	4	0	1	2	0	0	
1700	1086	8	1016	45	0	4	10	0	3	0	0	0	0	0	
1800	838	7	784	33	2	3	5	1	3	0	0	0	0	0	
1900	528	5	493	20	0	2	8	0	0	0	0	0	0	0	
2000	378	1	357	10	0	2	7	0	1	0	0	0	0	0	
2100	278	1	267	5	0	2	3	0	0	0	0	0	0	0	
2200	154	2	145	3	0	2	2	0	0	0	0	0	0	0	
2300	81	1	75	3	1	0	1	0	0	0	0	0	0	0	
07-19	11104	46	9925	867	32	72	103	4	44	1	3	6	1	0	
06-22	12465	53	11198	919	32	81	122	4	45	1	3	6	1	0	
06-00	12700	56	11418	925	33	83	125	4	45	1	3	6	1	0	
00-00	12838	56	11538	941	33	83	127	4	45	1	3	6	1	0	

SS47 Cosmeston						Site	2	Location	Lavernock Road East (N51.415489 W3.181032)						
11 March 2019		to				17 March 2019		Direction	Two-Way						
TIME PERIOD	TOTAL VEHICLES	MOTOR-CYCLES	CARS OR CAR-BASED LGV	LIGHT GOODS VEHICLES	BUSES	TWO AXLE, SIX TYRE, RIGID	THREE AXLE RIGID	FOUR OR MORE AXLE RIGID	FOUR OR LESS AXLE ARTIC	FIVE AXLE ARTIC	SIX OR MORE AXLE ARTIC	FIVE OR LESS AXLE MULTI-TRAILER ARTIC	SIX AXLE MULTI-TRAILER ARTIC	SEVEN OR MORE AXLE ARTIC	
15 March 2019															
0000	34	0	32	2	0	0	0	0	0	0	0	0	0	0	
0100	14	0	10	3	0	0	1	0	0	0	0	0	0	0	
0200	8	0	5	2	0	0	1	0	0	0	0	0	0	0	
0300	4	0	4	0	0	0	0	0	0	0	0	0	0	0	
0400	18	0	17	1	0	0	0	0	0	0	0	0	0	0	
0500	45	0	40	5	0	0	0	0	0	0	0	0	0	0	
0600	188	2	167	14	0	2	3	0	0	0	0	0	0	0	
0700	730	2	649	50	5	7	14	0	2	0	1	0	0	0	
0800	1251	2	1127	81	9	16	7	0	7	1	1	0	0	0	
0900	846	2	733	93	0	4	9	0	3	0	2	0	0	0	
1000	797	3	698	75	2	6	10	0	2	0	0	0	1	0	
1100	797	1	687	83	0	7	12	1	5	0	0	1	0	0	
1200	864	1	778	63	1	6	11	0	4	0	0	0	0	0	
1300	818	4	726	64	0	6	13	0	3	0	1	1	0	0	
1400	918	1	817	78	4	9	6	0	2	0	0	1	0	0	
1500	1101	1	986	77	8	6	15	0	5	0	1	1	0	1	
1600	1258	4	1130	93	3	7	18	0	3	0	0	0	0	0	
1700	1088	3	990	64	1	9	18	1	0	0	1	0	0	1	
1800	723	1	667	36	0	7	8	0	4	0	0	0	0	0	
1900	480	1	453	17	0	2	7	0	0	0	0	0	0	0	
2000	307	0	283	17	0	2	5	0	0	0	0	0	0	0	
2100	252	0	235	12	0	1	4	0	0	0	0	0	0	0	
2200	206	2	193	7	0	2	2	0	0	0	0	0	0	0	
2300	122	1	113	6	0	1	1	0	0	0	0	0	0	0	
07-19	11191	25	9988	857	33	90	141	2	40	1	7	4	1	2	
06-22	12418	28	11126	917	33	97	160	2	40	1	7	4	1	2	
06-00	12746	31	11432	930	33	100	163	2	40	1	7	4	1	2	
00-00	12869	31	11540	943	33	100	165	2	40	1	7	4	1	2	

SS47 Cosmeston		Site	2	Location	Lavernock Road East (N51.415489 W3.181032)											
11 March 2019		to	17 March 2019		Direction	Two-Way										
TIME PERIOD	TOTAL VEHICLES	MOTOR-CYCLES	CARS OR CAR-BASED LGV	LIGHT GOODS VEHICLES	BUSES	TWO AXLE, SIX TYRE, RIGID	THREE AXLE RIGID	FOUR OR MORE AXLE RIGID	FOUR OR LESS AXLE ARTIC	FIVE AXLE ARTIC	SIX OR MORE AXLE ARTIC	FIVE OR LESS AXLE MULTI-TRAILER ARTIC	SIX AXLE MULTI-TRAILER ARTIC	SEVEN OR MORE AXLE ARTIC		
16 March 2019																
0000	61	2	56	3	0	0	0	0	0	0	0	0	0	0		
0100	36	0	36	0	0	0	0	0	0	0	0	0	0	0		
0200	29	0	23	6	0	0	0	0	0	0	0	0	0	0		
0300	12	0	12	0	0	0	0	0	0	0	0	0	0	0		
0400	11	0	10	1	0	0	0	0	0	0	0	0	0	0		
0500	43	0	34	8	0	0	1	0	0	0	0	0	0	0		
0600	83	3	71	6	1	1	0	0	1	0	0	0	0	0		
0700	195	2	171	15	0	5	1	0	1	0	0	0	0	0		
0800	386	4	340	32	0	4	3	1	2	0	0	0	0	0		
0900	624	9	569	35	0	5	6	0	0	0	0	0	0	0		
1000	838	5	775	41	0	4	6	0	6	0	1	0	0	0		
1100	1019	5	948	53	1	4	6	0	2	0	0	0	0	0		
1200	1042	4	974	44	0	5	12	1	2	0	0	0	0	0		
1300	872	3	815	37	0	5	9	0	2	0	0	1	0	0		
1400	726	4	687	27	1	4	1	0	2	0	0	0	0	0		
1500	386	0	364	18	1	3	0	0	0	0	0	0	0	0		
1600	425	2	393	18	0	4	8	0	0	0	0	0	0	0		
1700	532	2	494	23	0	4	8	0	1	0	0	0	0	0		
1800	435	0	412	13	0	5	4	0	1	0	0	0	0	0		
1900	415	2	392	13	0	2	6	0	0	0	0	0	0	0		
2000	295	0	271	17	0	1	6	0	0	0	0	0	0	0		
2100	221	0	205	12	0	1	3	0	0	0	0	0	0	0		
2200	219	0	201	13	0	2	2	0	0	0	0	1	0	0		
2300	179	0	161	15	0	1	2	0	0	0	0	0	0	0		
07-19	7480	40	6942	356	3	52	64	2	19	0	1	1	0	0		
06-22	8494	45	7881	404	4	57	79	2	20	0	1	1	0	0		
06-00	8892	45	8243	432	4	60	83	2	20	0	1	2	0	0		
00-00	9084	47	8414	450	4	60	84	2	20	0	1	2	0	0		

SS47 Cosmeston						Site	2	Location	Lavernock Road East (N51.415489 W3.181032)						
11 March 2019		to				17 March 2019									
						Direction Two-Way									
TIME PERIOD	TOTAL VEHICLES	MOTOR-CYCLES	CARS OR CAR-BASED LGV	LIGHT GOODS VEHICLES	BUSES	TWO AXLE, SIX TYRE, RIGID	THREE AXLE RIGID	FOUR OR MORE AXLE RIGID	FOUR OR LESS AXLE ARTIC	FIVE AXLE ARTIC	SIX OR MORE AXLE ARTIC	FIVE OR LESS AXLE MULTI-TRAILER ARTIC	SIX AXLE MULTI-TRAILER ARTIC	SEVEN OR MORE AXLE ARTIC	
17 March 2019															
0000	101	1	89	7	0	0	4	0	0	0	0	0	0	0	
0100	53	1	47	4	0	0	1	0	0	0	0	0	0	0	
0200	37	2	30	4	0	0	1	0	0	0	0	0	0	0	
0300	20	0	15	5	0	0	0	0	0	0	0	0	0	0	
0400	12	0	10	2	0	0	0	0	0	0	0	0	0	0	
0500	21	0	15	4	0	0	2	0	0	0	0	0	0	0	
0600	60	1	54	4	0	0	1	0	0	0	0	0	0	0	
0700	147	5	129	9	0	3	1	0	0	0	0	0	0	0	
0800	225	13	202	6	0	1	2	0	0	0	1	0	0	0	
0900	500	21	454	15	0	3	6	0	0	0	1	0	0	0	
1000	813	16	748	34	1	2	7	0	4	0	1	0	0	0	
1100	981	15	910	40	0	2	9	0	2	0	2	1	0	0	
1200	1157	21	1080	43	0	1	5	0	5	0	2	0	0	0	
1300	1141	9	1072	45	0	2	8	1	3	0	1	0	0	0	
1400	1144	16	1075	38	0	3	10	0	1	0	1	0	0	0	
1500	920	8	869	30	0	1	11	0	1	0	0	0	0	0	
1600	800	8	752	29	0	2	6	0	1	1	1	0	0	0	
1700	660	6	628	18	0	1	5	1	1	0	0	0	0	0	
1800	493	3	472	9	2	1	5	0	1	0	0	0	0	0	
1900	336	0	316	15	0	1	4	0	0	0	0	0	0	0	
2000	239	2	218	12	0	2	5	0	0	0	0	0	0	0	
2100	157	1	142	6	0	2	5	0	1	0	0	0	0	0	
2200	109	3	100	1	0	2	2	0	1	0	0	0	0	0	
2300	62	5	52	4	0	1	0	0	0	0	0	0	0	0	
07-19	8981	141	8391	316	3	22	75	2	19	1	10	1	0	0	
06-22	9773	145	9121	353	3	27	90	2	20	1	10	1	0	0	
06-00	9944	153	9273	358	3	30	92	2	21	1	10	1	0	0	
00-00	10188	157	9479	384	3	30	100	2	21	1	10	1	0	0	

SS47 Cosmeston		Site	2	Location	Lavernock Road East (N51.415489 W3.181032)									
11 March 2019		to	17 March 2019	Direction	Two-Way									
TIME PERIOD	TOTAL VEHICLES	MOTOR-CYCLES	CARS OR CAR-BASED LGV	LIGHT GOODS VEHICLES	BUSES	TWO AXLE, SIX TYRE, RIGID	THREE AXLE RIGID	FOUR OR MORE AXLE RIGID	FOUR OR LESS AXLE ARTIC	FIVE AXLE ARTIC	SIX OR MORE AXLE ARTIC	FIVE OR LESS AXLE MULTI-TRAILER ARTIC	SIX AXLE MULTI-TRAILER ARTIC	SEVEN OR MORE AXLE ARTIC
Average Day														
0000	44	1	40	3	0	0	1	0	0	0	0	0	0	0
0100	19	0	17	1	0	0	0	0	0	0	0	0	0	0
0200	13	0	10	2	0	0	0	0	0	0	0	0	0	0
0300	8	0	7	2	0	0	0	0	0	0	0	0	0	0
0400	18	0	15	2	0	0	0	0	0	0	0	0	0	0
0500	46	0	40	5	0	0	1	0	0	0	0	0	0	0
0600	151	2	134	12	0	1	2	0	0	0	0	0	0	0
0700	619	3	553	44	3	7	5	0	3	0	0	0	0	0
0800	980	6	873	72	6	8	9	0	5	0	1	0	0	0
0900	758	6	664	69	1	7	8	0	2	0	0	0	0	0
1000	747	4	663	61	0	6	9	0	3	0	1	0	0	0
1100	827	4	735	69	0	5	10	0	3	0	0	0	0	0
1200	890	6	806	59	0	6	9	0	4	0	0	0	0	0
1300	854	5	771	59	0	5	9	0	3	0	0	0	0	0
1400	900	5	819	57	2	6	7	0	3	0	0	0	0	0
1500	982	3	889	64	5	5	10	0	3	0	1	1	0	0
1600	1031	6	925	75	2	6	12	0	3	0	0	0	0	0
1700	946	5	874	46	0	5	11	0	3	0	1	0	0	0
1800	682	4	636	28	1	4	8	0	2	0	0	0	0	0
1900	462	2	432	19	0	2	5	0	1	0	0	0	0	0
2000	321	1	299	13	0	2	5	0	0	0	0	0	0	0
2100	218	1	203	8	0	2	3	0	0	0	0	0	0	0
2200	167	3	155	5	0	2	2	0	0	0	0	0	0	0
2300	89	1	81	5	0	1	1	0	0	0	0	0	0	0
07-19	10216	59	9207	705	21	70	107	2	36	1	5	3	1	1
06-22	11368	66	10275	756	21	76	123	2	38	1	5	3	1	1
06-00	11625	70	10511	767	21	79	125	2	38	1	5	4	1	1
00-00	11773	71	10640	782	21	79	128	3	38	1	5	4	1	1

SS47 Cosmeston Site 2 Location Lavernock Road East (N51.415489 W3.181032)
 11 March 2019 to 17 March 2019 Direction Two-Way

TIME PERIOD	TOTAL VEHICLES	MOTOR-CYCLES	CARS OR CAR-BASED LGV	LIGHT GOODS VEHICLES	BUSES	TWO AXLE, SIX TYRE, RIGID	THREE AXLE RIGID	FOUR OR MORE AXLE RIGID	FOUR OR LESS AXLE ARTIC	FIVE AXLE ARTIC	SIX OR MORE AXLE ARTIC	FIVE OR LESS AXLE MULTI-TRAILER ARTIC	SIX AXLE MULTI-TRAILER ARTIC	SEVEN OR MORE AXLE ARTIC
Virtual Week														
Mon	12502	77	11169	886	23	102	169	4	56	1	6	5	2	2
Tue	12202	64	10919	916	29	91	131	1	42	1	4	3	0	1
Wed	12730	67	11418	955	24	89	119	3	44	1	4	4	1	1
Thu	12838	56	11538	941	33	83	127	4	45	1	3	6	1	0
Fri	12869	31	11540	943	33	100	165	2	40	1	7	4	1	2
Sat	9084	47	8414	450	4	60	84	2	20	0	1	2	0	0
Sun	10188	157	9479	384	3	30	100	2	21	1	10	1	0	0
5 Day Average														
[-]	12628	59	11317	928	28	93	142	3	45	1	5	4	1	1
7 Day Average														
[-]	11773	71	10640	782	21	79	128	3	38	1	5	4	1	1
Total Vehicles														
[-]	82413	499	74477	5475	149	555	895	18	268	6	35	25	5	6

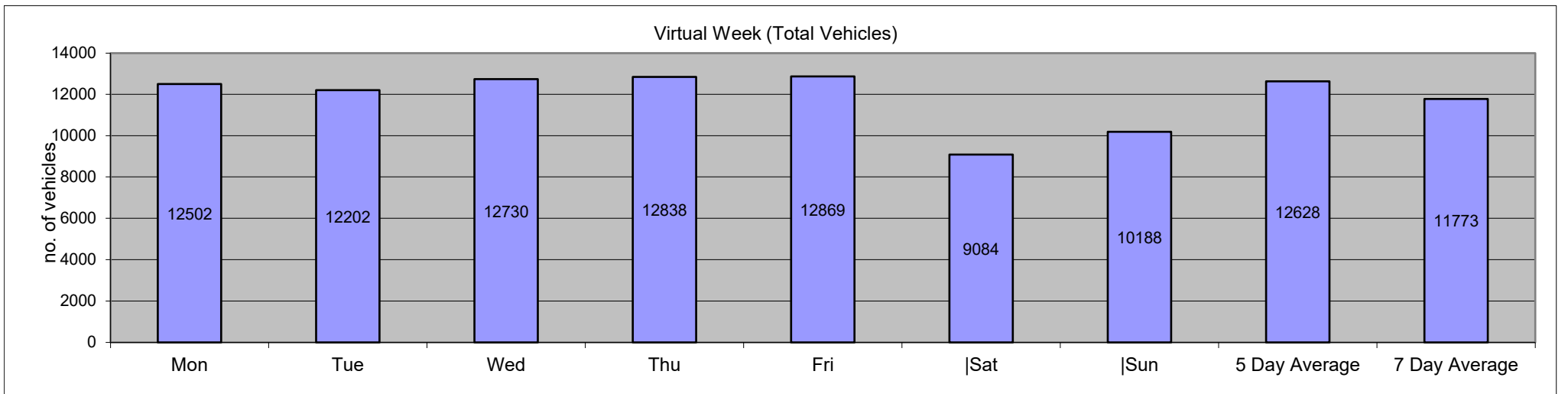

SS47 Cosmeston										Site	2	Location										Lavernock Road East (N51.415489 W3.181032)											
0/1/00		to										17 March 2019										Direction		Two-Way		Speed Limit (PSL)		ACPO (SL1)		DFT (SL2)		Mean	85%ile
Time	Total	0	10	15	20	25	30	35	40	45	50	55	60	65	30	30	35	35	45	45	Mean	85%ile											
Period	Vehicles	10	15	20	25	30	35	40	45	50	55	60	65	130			ACPO	ACPO	DFT	DFT	Speed	Speed											
Saturday, 0 January 1900																																	
0000	21	0	0	0	0	3	5	5	5	2	0	1	0	0	18	85.71	13	61.9	3	14.29	37.9	45.9											
0100	9	0	0	0	0	1	1	2	2	0	1	2	0	0	8	88.89	7	77.78	3	33.33	43.3	-											
0200	6	0	0	0	0	0	2	3	0	0	1	0	0	0	6	100	4	66.67	1	16.67	38.1	-											
0300	6	0	0	0	0	0	1	2	2	0	1	0	0	0	6	100	5	83.33	1	16.67	40.1	-											
0400	23	0	0	0	1	1	9	4	4	1	3	0	0	0	21	91.3	12	52.17	4	17.39	37.7	47.3											
0500	45	0	0	0	0	2	9	8	12	9	4	0	1	0	43	95.56	34	75.56	14	31.11	41.1	47.9											
0600	188	0	1	3	1	24	30	60	45	15	6	2	1	0	159	84.57	129	68.62	24	12.77	37.8	43.8											
0700	821	1	1	4	7	258	321	159	60	6	1	2	1	0	550	66.99	229	27.89	10	1.218	32.7	37.9											
0800	1192	0	0	5	17	317	538	254	43	16	2	0	0	0	853	71.56	315	26.43	18	1.51	32.5	36.9											
0900	816	1	0	1	10	214	344	190	43	12	0	1	0	0	590	72.3	246	30.15	13	1.593	33	37.6											
1000	774	0	3	2	8	257	317	149	35	2	1	0	0	0	504	65.12	187	24.16	3	0.388	32.1	36.8											
1100	813	0	2	2	8	207	378	182	27	7	0	0	0	0	594	73.06	216	26.57	7	0.861	32.6	36.6											
1200	830	0	0	7	9	188	365	210	43	7	0	1	0	0	626	75.42	261	31.45	8	0.964	33	37.6											
1300	802	0	2	8	18	205	371	161	27	9	1	0	0	0	569	70.95	198	24.69	10	1.247	32.3	36.6											
1400	935	0	0	0	23	238	429	201	35	6	2	1	0	0	674	72.09	245	26.2	9	0.963	32.7	36.9											
1500	1151	0	0	2	16	303	526	254	45	4	1	0	0	0	830	72.11	304	26.41	5	0.434	32.6	36.7											
1600	1147	3	1	3	20	269	553	255	36	7	0	0	0	0	851	74.19	298	25.98	7	0.61	32.6	36.8											
1700	1060	1	0	1	22	246	480	261	39	7	2	1	0	0	790	74.53	310	29.25	10	0.943	32.9	36.9											
1800	744	0	0	4	3	158	362	159	44	12	2	0	0	0	579	77.82	217	29.17	14	1.882	33.4	37.8											
1900	460	0	1	1	5	68	188	122	54	14	6	1	0	0	385	83.7	197	42.83	21	4.565	34.8	40.6											
2000	317	0	0	0	1	56	113	90	39	15	1	1	1	0	260	82.02	147	46.37	18	5.678	35.1	40.6											
2100	191	0	1	0	0	28	56	50	30	18	6	1	1	0	162	84.82	106	55.5	26	13.61	36.9	44.4											
2200	113	0	1	0	0	22	28	30	17	8	6	0	1	0	90	79.65	62	54.87	15	13.27	36.5	44.5											
2300	38	0	0	0	0	2	10	13	8	5	0	0	0	0	36	94.74	26	68.42	5	13.16	38.1	44.6											
07-19	11085	6	9	39	161	2860	4984	2435	477	95	12	6	1	0	8010	72.26	3026	27.3	114	1.028	32.7	37											
06-22	12241	6	12	43	168	3036	5371	2757	645	157	31	11	4	0	8976	73.33	3605	29.45	203	1.658	33	37.5											
06-00	12392	6	13	43	168	3060	5409	2800	670	170	37	11	5	0	9102	73.45	3693	29.8	223	1.8	33	37.6											
00-00	12502	6	13	43	169	3067	5436	2824	695	182	47	14	6	0	9204	73.62	3768	30.14	249	1.992	33.1	37.6											

SS47 Cosmeston										Site	2	Location Lavernock Road East (N51.415489 W3.181032)												
0/1/00		to										17 March 2019		Direction	Two-Way		Speed Limit (PSL)		ACPO (SL1)		DFT (SL2)		Mean	85%ile
Time Period	Total Vehicles	0	10	15	20	25	30	35	40	45	50	55	60	65	30	30	35	35	45	45	Speed	Speed		
		10	15	20	25	30	35	40	45	50	55	60	65	130			ACPO	ACPO	DFT	DFT				
12 March 2019																								
0000	20	0	0	0	0	4	1	5	6	3	1	0	0	0	16	80	15	75	4	20	39.2	45.4		
0100	6	0	0	0	0	2	0	1	0	1	1	0	1	0	4	66.67	4	66.67	3	50	43.4	-		
0200	4	0	0	0	0	0	0	1	1	1	1	0	0	0	4	100	4	100	2	50	45.3	-		
0300	6	0	0	0	0	2	0	1	1	0	1	1	0	0	4	66.67	4	66.67	2	33.33	40.9	-		
0400	22	0	0	0	0	1	8	2	5	4	1	1	0	0	21	95.45	13	59.09	6	27.27	40	48.4		
0500	58	0	0	0	1	2	2	15	16	7	10	5	0	0	55	94.83	53	91.38	22	37.93	43.5	52		
0600	187	0	2	1	1	23	39	54	36	22	6	3	0	0	160	85.56	121	64.71	31	16.58	37.6	46		
0700	798	0	1	2	13	230	338	152	48	10	3	0	1	0	552	69.17	214	26.82	14	1.754	32.8	37.7		
0800	1202	1	1	4	16	396	502	223	48	8	3	0	0	0	784	65.22	282	23.46	11	0.915	32.1	36.3		
0900	859	0	0	1	16	235	420	144	34	7	1	1	0	0	607	70.66	187	21.77	9	1.048	32.5	36.6		
1000	629	0	0	0	8	208	247	134	27	4	1	0	0	0	413	65.66	166	26.39	5	0.795	32.4	36.5		
1100	668	0	0	0	17	199	276	136	30	7	3	0	0	0	452	67.66	176	26.35	10	1.497	32.4	37		
1200	725	0	0	2	24	215	305	144	31	3	0	1	0	0	484	66.76	179	24.69	4	0.552	32.2	36.7		
1300	744	0	0	1	32	190	326	152	31	11	1	0	0	0	521	70.03	195	26.21	12	1.613	32.6	36.8		
1400	788	0	0	0	6	240	326	173	34	7	2	0	0	0	542	68.78	216	27.41	9	1.142	32.6	36.9		
1500	1089	1	0	7	9	310	482	224	48	6	2	0	0	0	762	69.97	280	25.71	8	0.735	32.5	36.7		
1600	1189	0	2	4	10	290	536	285	56	4	1	0	1	0	883	74.26	347	29.18	6	0.505	33	37.4		
1700	1097	0	0	2	14	231	479	315	46	8	2	0	0	0	850	77.48	371	33.82	10	0.912	33.3	37.4		
1800	802	1	0	3	4	171	366	186	58	10	3	0	0	0	623	77.68	257	32.04	13	1.621	33.4	38.1		
1900	489	0	0	1	8	75	202	137	49	13	3	1	0	0	405	82.82	203	41.51	17	3.476	34.4	39.1		
2000	363	0	0	0	1	44	134	115	48	13	5	2	1	0	318	87.6	184	50.69	21	5.785	35.8	41.2		
2100	209	0	0	0	0	30	58	61	46	11	3	0	0	0	179	85.65	121	57.89	14	6.699	36.4	42		
2200	180	0	1	0	1	28	67	49	18	11	4	1	0	0	150	83.33	83	46.11	16	8.889	35.5	41.6		
2300	68	0	0	0	1	5	13	16	20	8	2	2	0	1	62	91.18	49	72.06	13	19.12	39.6	46.8		
07-19	10590	3	4	26	169	2915	4603	2268	491	85	22	2	2	0	7473	70.57	2870	27.1	111	1.048	32.7	37		
06-22	11838	3	6	28	179	3087	5036	2635	670	144	39	8	3	0	8535	72.1	3499	29.56	194	1.639	33	37.6		
06-00	12086	3	7	28	181	3120	5116	2700	708	163	45	11	3	1	8747	72.37	3631	30.04	223	1.845	33	37.7		
00-00	12202	3	7	28	182	3131	5127	2725	737	179	60	18	4	1	8851	72.54	3724	30.52	262	2.147	33.1	37.8		

SS47 Cosmeston										Site	2	Location Lavernock Road East (N51.415489 W3.181032)												
0/1/00		to										17 March 2019		Direction	Two-Way		Speed Limit (PSL)		ACPO (SL1)		DFT (SL2)		Mean	85%ile
Time Period	Total Vehicles	0	10	15	20	25	30	35	40	45	50	55	60	65	30	30	35	35	45	45	Speed	Speed		
		10	15	20	25	30	35	40	45	50	55	60	65	130			ACPO	ACPO	DFT	DFT				
13 March 2019																								
0000	32	0	0	0	0	2	5	4	10	9	1	1	0	0	30	93.75	25	78.13	11	34.38	41.8	48.9		
0100	10	0	0	0	0	2	3	2	0	0	2	1	0	0	8	80	5	50	3	30	39.1	-		
0200	3	0	0	0	0	0	1	0	0	2	0	0	0	0	3	100	2	66.67	2	66.67	42.3	-		
0300	5	0	0	0	0	1	2	0	1	0	1	0	0	0	4	80	2	40	1	20	37.6	-		
0400	18	0	0	0	1	2	4	6	1	3	0	1	0	0	15	83.33	11	61.11	4	22.22	37.3	47.3		
0500	48	0	0	0	0	3	5	11	12	11	5	1	0	0	45	93.75	40	83.33	17	35.42	41.7	49.6		
0600	177	0	0	1	0	18	34	66	28	15	11	3	1	0	158	89.27	124	70.06	30	16.95	38.5	45.9		
0700	844	1	0	4	8	238	337	186	58	9	2	1	0	0	593	70.26	256	30.33	12	1.422	32.9	37.9		
0800	1294	1	0	1	22	394	572	246	53	5	0	0	0	0	876	67.7	304	23.49	5	0.386	32.2	36.4		
0900	854	0	1	1	13	219	381	175	55	7	2	0	0	0	620	72.6	239	27.99	9	1.054	32.8	37.4		
1000	714	2	0	1	8	222	307	136	29	7	2	0	0	0	481	67.37	174	24.37	9	1.261	32.3	36.9		
1100	808	0	0	3	14	222	389	146	29	4	1	0	0	0	569	70.42	180	22.28	5	0.619	32.2	36.5		
1200	807	2	1	0	16	226	361	151	39	10	1	0	0	0	562	69.64	201	24.91	11	1.363	32.5	37		
1300	782	0	1	0	11	193	367	165	38	4	2	1	0	0	577	73.79	210	26.85	7	0.895	32.8	36.9		
1400	898	0	0	2	24	265	379	172	46	9	1	0	0	0	607	67.59	228	25.39	10	1.114	32.4	36.9		
1500	1093	1	0	1	12	276	516	227	51	7	2	0	0	0	803	73.47	287	26.26	9	0.823	32.8	36.9		
1600	1147	2	0	4	8	291	491	300	43	5	1	2	0	0	842	73.41	351	30.6	8	0.697	32.8	37.2		
1700	1100	0	0	6	23	280	466	262	52	9	1	1	0	0	791	71.91	325	29.55	11	1	32.8	37.2		
1800	742	0	0	3	9	160	311	200	48	10	1	0	0	0	570	76.82	259	34.91	11	1.482	33.5	38		
1900	527	0	2	1	2	97	200	165	45	12	1	1	1	0	425	80.65	225	42.69	15	2.846	34.3	38.9		
2000	347	0	0	0	5	62	117	104	37	17	2	2	0	1	280	80.69	163	46.97	22	6.34	35.1	40.5		
2100	216	0	0	0	2	30	70	69	24	10	6	0	1	4	184	85.19	114	52.78	21	9.722	36.7	42.5		
2200	189	0	1	0	0	24	51	58	33	13	6	3	0	0	164	86.77	113	59.79	22	11.64	37	44		
2300	75	0	0	1	2	3	12	19	19	10	5	2	2	0	69	92	57	76	19	25.33	40	48.6		
07-19	11083	9	3	26	168	2986	4877	2366	541	86	16	5	0	0	7891	71.2	3014	27.19	107	0.965	32.6	37		
06-22	12350	9	5	28	177	3193	5298	2770	675	140	36	11	3	5	8938	72.37	3640	29.47	195	1.579	32.9	37.6		
06-00	12614	9	6	29	179	3220	5361	2847	727	163	47	16	5	5	9171	72.7	3810	30.2	236	1.871	33	37.7		
00-00	12730	9	6	29	180	3230	5381	2870	751	188	56	20	5	5	9276	72.87	3895	30.6	274	2.152	33.1	37.8		

SS47 Cosmeston										Site	2	Location Lavernock Road East (N51.415489 W3.181032)												
0/1/00		to										17 March 2019		Direction	Two-Way		Speed Limit (PSL)		ACPO (SL1)		DFT (SL2)		Mean	85%ile
Time	Total	0	10	15	20	25	30	35	40	45	50	55	60	65	30	30	35	35	45	45	Mean	85%ile		
Period	Vehicles	10	15	20	25	30	35	40	45	50	55	60	65	130			ACPO	ACPO	DFT	DFT	Speed	Speed		
14 March 2019																								
0000	41	0	0	0	0	1	7	12	12	5	2	1	0	1	40	97.56	33	80.49	9	21.95	41.3	48.1		
0100	8	0	0	0	0	0	4	1	2	1	0	0	0	0	8	100	4	50	1	12.5	37.7	-		
0200	5	0	0	0	0	0	2	3	0	0	0	0	0	0	5	100	3	60	0	0	36.2	-		
0300	4	0	0	0	0	0	0	1	2	0	0	1	0	0	4	100	4	100	1	25	45.4	-		
0400	19	0	0	0	0	3	6	5	1	3	1	0	0	0	16	84.21	10	52.63	4	21.05	37.7	48		
0500	61	0	0	0	1	4	12	20	20	3	1	0	0	0	56	91.8	44	72.13	4	6.557	37.9	43.5		
0600	177	0	0	0	5	33	62	44	23	8	2	0	0	0	139	78.53	77	43.5	10	5.65	35	41.8		
0700	799	1	0	1	14	266	341	138	31	6	1	0	0	0	517	64.71	176	22.03	7	0.876	32	36.4		
0800	1311	41	26	4	30	423	530	212	36	7	1	0	1	0	787	60.03	257	19.6	9	0.686	30.7	36.1		
0900	808	0	0	1	17	227	343	173	42	5	0	0	0	0	563	69.68	220	27.23	5	0.619	32.5	37		
1000	663	0	0	2	14	167	297	154	26	2	1	0	0	0	480	72.4	183	27.6	3	0.452	32.7	37.1		
1100	703	0	0	1	18	189	323	133	32	6	1	0	0	0	495	70.41	172	24.47	7	0.996	32.4	36.9		
1200	802	1	0	3	10	235	366	141	37	7	1	0	1	0	553	68.95	187	23.32	9	1.122	32.4	36.6		
1300	821	0	0	1	8	224	383	153	42	9	1	0	0	0	588	71.62	205	24.97	10	1.218	32.7	37.1		
1400	892	1	2	3	14	260	381	192	36	2	1	0	0	0	612	68.61	231	25.9	3	0.336	32.2	36.6		
1500	1131	0	0	1	7	337	535	201	45	4	1	0	0	0	786	69.5	251	22.19	5	0.442	32.3	36.1		
1600	1250	1	0	4	15	280	617	270	53	7	2	1	0	0	950	76	333	26.64	10	0.8	32.9	36.9		
1700	1086	2	0	3	6	226	468	278	88	13	0	1	1	0	849	78.18	381	35.08	15	1.381	33.7	38.5		
1800	838	0	0	3	10	169	390	184	63	12	4	3	0	0	656	78.28	266	31.74	19	2.267	33.6	38		
1900	528	0	1	1	3	85	230	142	54	8	2	1	1	0	438	82.95	208	39.39	12	2.273	34.3	39.3		
2000	378	0	0	1	2	60	130	130	36	13	4	2	0	0	315	83.33	185	48.94	19	5.026	35.1	39.7		
2100	278	0	0	0	3	45	99	76	40	9	3	1	1	1	230	82.73	131	47.12	15	5.396	35.5	40.8		
2200	154	0	1	0	2	26	29	49	34	10	2	0	1	0	125	81.17	96	62.34	13	8.442	36.6	43.7		
2300	81	0	0	0	1	4	23	29	12	10	1	1	0	0	76	93.83	53	65.43	12	14.81	37.8	45.3		
07-19	11104	47	28	27	163	3003	4974	2229	531	80	14	5	3	0	7836	70.57	2862	25.77	102	0.919	32.5	36.9		
06-22	12465	47	29	29	176	3226	5495	2621	684	118	25	9	5	1	8958	71.87	3463	27.78	158	1.268	32.7	37.4		
06-00	12700	47	30	29	179	3256	5547	2699	730	138	28	10	6	1	9159	72.12	3612	28.44	183	1.441	32.8	37.5		
00-00	12838	47	30	29	180	3264	5578	2741	767	150	32	12	6	2	9288	72.35	3710	28.9	202	1.573	32.9	37.6		

SS47 Cosmeston										Site	2	Location Lavernock Road East (N51.415489 W3.181032)												
0/1/00		to										17 March 2019		Direction	Two-Way		Speed Limit (PSL)		ACPO (SL1)		DFT (SL2)		Mean	85%ile
Time	Total	Speed Bins																Speed	Speed					
Period	Vehicles	0	10	15	20	25	30	35	40	45	50	55	60	65	30	30	35	35	45	45	Speed	Speed		
		10	15	20	25	30	35	40	45	50	55	60	65	130			ACPO	ACPO	DFT	DFT				
15 March 2019																								
0000	34	0	0	0	0	3	9	5	10	3	3	0	1	0	31	91.18	22	64.71	7	20.59	39.6	48.2		
0100	14	0	0	0	0	2	1	4	1	2	3	1	0	0	12	85.71	11	78.57	6	42.86	42.5	54.9		
0200	8	0	0	0	0	0	1	1	0	4	2	0	0	0	8	100	7	87.5	6	75	46.2	-		
0300	4	0	0	0	0	0	1	2	0	1	0	0	0	0	4	100	3	75	1	25	38.7	-		
0400	18	0	0	0	1	0	2	5	9	1	0	0	0	0	17	94.44	15	83.33	1	5.556	39	43.2		
0500	45	0	0	0	0	0	5	19	11	5	1	2	2	0	45	100	40	88.89	10	22.22	41.6	47.2		
0600	188	0	1	2	0	26	51	56	26	17	6	3	0	0	159	84.57	108	57.45	26	13.83	36.8	43.8		
0700	730	0	0	2	34	256	244	129	47	12	3	3	0	0	438	60	194	26.58	18	2.466	32.3	38.1		
0800	1251	0	0	8	18	377	543	251	46	7	0	1	0	0	848	67.79	305	24.38	8	0.639	32.2	36.5		
0900	846	0	0	1	2	225	382	180	44	11	1	0	0	0	618	73.05	236	27.9	12	1.418	32.9	37.6		
1000	797	0	0	2	13	231	311	176	50	12	1	1	0	0	551	69.13	240	30.11	14	1.757	32.9	37.6		
1100	797	0	0	1	16	221	342	175	35	7	0	0	0	0	559	70.14	217	27.23	7	0.878	32.5	36.8		
1200	864	1	0	1	9	245	345	211	48	4	0	0	0	0	608	70.37	263	30.44	4	0.463	32.7	37.4		
1300	818	2	1	0	10	209	364	183	42	5	2	0	0	0	596	72.86	232	28.36	7	0.856	32.9	37.2		
1400	918	0	0	0	21	235	413	200	38	11	0	0	0	0	662	72.11	249	27.12	11	1.198	32.7	37.4		
1500	1101	1	0	0	16	267	511	240	58	7	1	0	0	0	817	74.21	306	27.79	8	0.727	32.8	37.4		
1600	1258	0	0	4	22	260	570	337	57	2	3	0	1	2	972	77.27	402	31.96	8	0.636	33.2	37.6		
1700	1088	1	0	2	17	202	530	272	55	6	2	1	0	0	866	79.6	336	30.88	9	0.827	33.2	37.5		
1800	723	0	1	0	6	129	302	208	60	13	4	0	0	0	587	81.19	285	39.42	17	2.351	34	38.5		
1900	480	0	0	0	2	54	222	140	52	8	1	0	1	0	424	88.33	202	42.08	10	2.083	34.7	39.1		
2000	307	0	0	0	4	55	92	96	44	10	1	4	0	1	248	80.78	156	50.81	16	5.212	35.4	41.8		
2100	252	1	0	1	1	33	80	84	35	13	2	0	1	1	216	85.71	136	53.97	17	6.746	35.9	42.3		
2200	206	0	1	0	2	20	63	62	42	7	2	4	0	3	183	88.83	120	58.25	16	7.767	37.1	42.3		
2300	122	0	0	0	3	25	34	23	27	7	2	1	0	0	94	77.05	60	49.18	10	8.197	35.8	42.2		
07-19	11191	5	2	21	184	2857	4857	2562	580	97	17	6	1	2	8122	72.58	3265	29.18	123	1.099	32.9	37.5		
06-22	12418	6	3	24	191	3025	5302	2938	737	145	27	13	3	4	9169	73.84	3867	31.14	192	1.546	33.1	37.8		
06-00	12746	6	4	24	196	3070	5399	3023	806	159	31	18	3	7	9446	74.11	4047	31.75	218	1.71	33.2	37.9		
00-00	12869	6	4	24	197	3075	5418	3059	837	175	40	21	6	7	9563	74.31	4145	32.21	249	1.935	33.3	38		

SS47 Cosmeston										Site	2	Location Lavernock Road East (N51.415489 W3.181032)												
0/1/00		to										17 March 2019		Direction	Two-Way		Speed Limit (PSL)		ACPO (SL1)		DFT (SL2)		Mean	85%ile
Time	Total	0	10	15	20	25	30	35	40	45	50	55	60	65	30	30	35	35	45	45	Mean	85%ile		
Period	Vehicles	10	15	20	25	30	35	40	45	50	55	60	65	130			ACPO	ACPO	DFT	DFT	Speed	Speed		
16 March 2019																								
0000	61	0	0	1	1	3	13	13	11	11	6	1	0	1	56	91.8	43	70.49	19	31.15	40.4	49.4		
0100	36	0	0	0	0	5	6	6	7	7	2	1	0	2	31	86.11	25	69.44	12	33.33	41.5	50.4		
0200	29	0	0	0	0	3	4	8	6	7	1	0	0	0	26	89.66	22	75.86	8	27.59	40.1	48.1		
0300	12	0	0	0	1	0	2	3	4	0	1	1	0	0	11	91.67	9	75	2	16.67	40.4	52.7		
0400	11	0	0	0	1	1	3	2	3	1	0	0	0	0	9	81.82	6	54.55	1	9.091	36.7	44.4		
0500	43	0	0	0	3	8	2	8	14	3	2	2	1	0	32	74.42	30	69.77	8	18.6	38.9	47.8		
0600	83	0	1	1	1	2	15	20	21	14	7	1	0	0	78	93.98	63	75.9	22	26.51	40	48.9		
0700	195	0	2	0	4	36	61	53	23	12	4	0	0	0	153	78.46	92	47.18	16	8.205	35	41.4		
0800	386	0	0	4	3	94	125	99	45	12	3	1	0	0	285	73.83	160	41.45	16	4.145	34.1	40.2		
0900	624	0	0	4	7	174	212	167	47	11	2	0	0	0	439	70.35	227	36.38	13	2.083	33.3	38.5		
1000	838	0	0	3	7	242	370	168	37	7	3	1	0	0	586	69.93	216	25.78	11	1.313	32.5	36.8		
1100	1019	0	0	2	21	268	467	202	49	8	1	1	0	0	728	71.44	261	25.61	10	0.981	32.5	36.6		
1200	1042	0	0	1	24	235	457	249	62	13	0	1	0	0	782	75.05	325	31.19	14	1.344	33.1	37.7		
1300	872	0	2	2	9	187	368	219	68	15	1	0	1	0	672	77.06	304	34.86	17	1.95	33.6	38.3		
1400	726	0	0	1	11	153	293	185	67	14	0	0	2	0	561	77.27	268	36.91	16	2.204	33.9	38.9		
1500	386	0	0	2	13	70	143	79	60	14	1	4	0	0	301	77.98	158	40.93	19	4.922	34.5	41.8		
1600	425	1	0	0	6	77	152	115	56	11	1	2	2	2	341	80.24	189	44.47	18	4.235	34.9	40.7		
1700	532	0	0	0	4	112	212	143	53	5	3	0	0	0	416	78.2	204	38.35	8	1.504	34	38.9		
1800	435	0	0	1	6	77	195	101	42	7	3	0	0	3	351	80.69	156	35.86	13	2.989	34.4	39.5		
1900	415	0	1	0	6	83	158	119	44	4	0	0	0	0	325	78.31	167	40.24	4	0.964	33.9	38.7		
2000	295	1	0	1	0	32	117	97	32	10	4	0	1	0	261	88.47	144	48.81	15	5.085	35.4	40.3		
2100	221	0	0	0	3	39	76	63	26	7	5	0	1	1	179	81	103	46.61	14	6.335	35.5	40.8		
2200	219	0	0	0	4	23	64	71	42	11	3	1	0	0	192	87.67	128	58.45	15	6.849	36.5	42.5		
2300	179	0	0	0	0	29	45	61	30	12	0	2	0	0	150	83.8	105	58.66	14	7.821	36.4	43.2		
07-19	7480	1	4	20	115	1725	3055	1780	609	129	22	10	5	5	5615	75.07	2560	34.22	171	2.286	33.5	38.5		
06-22	8494	2	6	22	125	1881	3421	2079	732	164	38	11	7	6	6458	76.03	3037	35.75	226	2.661	33.7	38.7		
06-00	8892	2	6	22	129	1933	3530	2211	804	187	41	14	7	6	6800	76.47	3270	36.77	255	2.868	33.8	38.9		
00-00	9084	2	6	23	135	1953	3560	2251	849	216	53	19	8	9	6965	76.67	3405	37.48	305	3.358	34	39.3		

SS47 Cosmeston										Site	2	Location Lavernock Road East (N51.415489 W3.181032)												
0/1/00		to										17 March 2019		Direction	Two-Way		Speed Limit (PSL)		ACPO (SL1)		DFT (SL2)		Mean	85%ile
Time	Total	0	10	15	20	25	30	35	40	45	50	55	60	65	30	30	35	35	45	45	Mean	85%ile		
Period	Vehicles	10	15	20	25	30	35	40	45	50	55	60	65	130			ACPO	ACPO	DFT	DFT	Speed	Speed		
17 March 2019																								
0000	101	0	0	0	0	11	17	24	27	10	9	1	0	2	90	89.11	73	72.28	22	21.78	40.4	48.4		
0100	53	0	0	0	0	2	9	12	13	12	4	0	0	1	51	96.23	42	79.25	17	32.08	41.6	49.4		
0200	37	0	1	0	0	1	7	10	9	4	3	1	1	0	35	94.59	28	75.68	9	24.32	40.5	50.6		
0300	20	0	0	0	0	1	2	4	6	4	1	2	0	0	19	95	17	85	7	35	42.9	53.3		
0400	12	0	0	0	1	1	1	2	3	4	0	0	0	0	10	83.33	9	75	4	33.33	40	45.8		
0500	21	0	0	0	0	5	2	3	4	3	2	2	0	0	16	76.19	14	66.67	7	33.33	40.7	51.6		
0600	60	0	0	0	1	7	14	19	7	5	4	1	1	1	52	86.67	38	63.33	12	20	38.7	48.7		
0700	147	0	0	2	2	20	40	51	17	12	2	0	1	0	123	83.67	83	56.46	15	10.2	36.1	44.1		
0800	225	0	4	5	2	35	71	59	39	5	2	3	0	0	179	79.56	108	48	10	4.444	34.8	41.2		
0900	500	0	6	8	5	84	190	148	46	12	1	0	0	0	397	79.4	207	41.4	13	2.6	33.7	39.1		
1000	813	0	2	10	13	210	339	188	40	7	3	1	0	0	578	71.09	239	29.4	11	1.353	32.7	37.7		
1100	981	0	3	12	16	206	461	248	30	5	0	0	0	0	744	75.84	283	28.85	5	0.51	32.7	36.6		
1200	1157	0	4	12	18	314	510	250	39	10	0	0	0	0	809	69.92	299	25.84	10	0.864	32.3	36.8		
1300	1141	0	1	9	27	228	589	232	49	5	1	0	0	0	876	76.77	287	25.15	6	0.526	32.7	36.7		
1400	1144	0	1	9	23	332	509	222	39	5	3	0	1	0	779	68.09	270	23.6	9	0.787	32.1	36.2		
1500	920	0	1	1	10	239	408	198	55	7	0	0	0	1	669	72.72	261	28.37	8	0.87	32.9	37.6		
1600	800	0	0	3	8	188	382	168	35	14	1	1	0	0	601	75.13	219	27.38	16	2	32.9	37.1		
1700	660	1	1	4	4	132	317	158	35	5	3	0	0	0	518	78.48	201	30.45	8	1.212	33.2	37.5		
1800	493	0	0	1	6	71	209	139	48	14	4	1	0	0	415	84.18	206	41.78	19	3.854	34.7	39.7		
1900	336	0	0	1	1	67	124	101	34	7	1	0	0	0	267	79.46	143	42.56	8	2.381	34.3	39.5		
2000	239	0	0	1	2	41	83	52	31	17	7	5	0	0	195	81.59	112	46.86	29	12.13	36.1	43.8		
2100	157	0	0	0	0	26	40	47	27	11	3	1	1	1	131	83.44	91	57.96	17	10.83	37	44.2		
2200	109	0	0	0	0	5	34	31	23	9	5	2	0	0	104	95.41	70	64.22	16	14.68	38.5	45		
2300	62	0	0	0	0	3	12	26	14	3	4	0	0	0	59	95.16	47	75.81	7	11.29	38.5	44.1		
07-19	8981	1	23	76	134	2059	4025	2061	472	101	20	6	2	1	6688	74.47	2663	29.65	130	1.448	32.9	37.5		
06-22	9773	1	23	78	138	2200	4286	2280	571	141	35	13	4	3	7333	75.03	3047	31.18	196	2.006	33.2	37.8		
06-00	9944	1	23	78	138	2208	4332	2337	608	153	44	15	4	3	7496	75.38	3164	31.82	219	2.202	33.2	37.9		
00-00	10188	1	24	78	139	2229	4370	2392	670	190	63	21	5	6	7717	75.75	3347	32.85	285	2.797	33.4	38.3		

SS47 Cosmeston										Site	2	Location										Lavernock Road East (N51.415489 W3.181032)				
0/1/00		to		17 March 2019										Direction	Two-Way				Speed Limit (PSL)		ACPO (SL1)		DFT (SL2)		Mean	85%ile
Time	Total	0	10	15	20	25	30	35	40	45	50	55	60	65	30	30	35	35	45	45	Mean	85%ile				
Period	Vehicles	10	15	20	25	30	35	40	45	50	55	60	65	130			ACPO	ACPO	DFT	DFT	Speed	Speed				
Average Day																										
0000	44	0	0	0	0	4	8	10	12	6	3	1	0	1	40	90.65	32	72.26	11	24.19	40.4	48.1				
0100	19	0	0	0	0	2	3	4	4	3	2	1	0	0	17	89.71	14	72.06	6	33.09	41.5	50.8				
0200	13	0	0	0	0	1	2	4	2	3	1	0	0	0	12	94.57	10	76.09	4	30.43	40.7	49				
0300	8	0	0	0	0	1	1	2	2	1	1	1	0	0	7	91.23	6	77.19	2	26.32	41.3	-				
0400	18	0	0	0	1	1	5	4	4	2	1	0	0	0	16	88.62	11	61.79	3	19.51	38.4	45.6				
0500	46	0	0	0	1	3	5	12	13	6	4	2	1	0	42	90.97	36	79.44	12	25.55	40.8	48.6				
0600	151	0	1	1	1	19	35	46	27	14	6	2	0	0	129	85.38	94	62.26	22	14.62	37.5	44.7				
0700	619	0	1	2	12	186	240	124	41	10	2	1	0	0	418	67.51	178	28.7	13	2.123	32.8	37.9				
0800	980	6	4	4	15	291	412	192	44	9	2	1	0	0	659	67.22	247	25.23	11	1.122	32.2	36.9				
0900	758	0	1	2	10	197	325	168	44	9	1	0	0	0	548	72.24	223	29.43	11	1.394	32.9	37.6				
1000	747	0	1	3	10	220	313	158	35	6	2	0	0	0	513	68.73	201	26.87	8	1.071	32.5	37.1				
1100	827	0	1	3	16	216	377	175	33	6	1	0	0	0	592	71.53	215	26	7	0.881	32.5	36.7				
1200	890	1	1	4	16	237	387	194	43	8	0	0	0	0	632	71.05	245	27.54	9	0.964	32.6	37.1				
1300	854	0	1	3	16	205	395	181	42	8	1	0	0	0	628	73.56	233	27.27	10	1.154	32.8	37.1				
1400	900	0	0	2	17	246	390	192	42	8	1	0	0	0	634	70.42	244	27.09	10	1.063	32.6	36.9				
1500	982	0	0	2	12	257	446	203	52	7	1	1	0	0	710	72.3	264	26.88	9	0.902	32.7	37				
1600	1031	1	0	3	13	236	472	247	48	7	1	1	1	1	777	75.39	306	29.64	10	1.012	33	37.4				
1700	946	1	0	3	13	204	422	241	53	8	2	1	0	0	726	76.7	304	32.13	10	1.072	33.2	37.6				
1800	682	0	0	2	6	134	305	168	52	11	3	1	0	0	540	79.15	235	34.46	15	2.219	33.8	38.5				
1900	462	0	1	1	4	76	189	132	47	9	2	1	0	0	381	82.5	192	41.58	12	2.689	34.4	39.3				
2000	321	0	0	0	2	50	112	98	38	14	3	2	0	0	268	83.57	156	48.58	20	6.233	35.4	40.9				
2100	218	0	0	0	1	33	68	64	33	11	4	0	1	1	183	84.06	115	52.62	18	8.136	36.2	42.3				
2200	167	0	1	0	1	21	48	50	30	10	4	2	0	0	144	86.15	96	57.44	16	9.658	36.7	43.1				
2300	89	0	0	0	1	10	21	27	19	8	2	1	0	0	78	87.36	57	63.52	11	12.8	37.5	44.4				
07-19	10216	10	10	34	156	2629	4482	2243	529	96	18	6	2	1	7376	72.2	2894	28.33	123	1.2	32.8	37.2				
06-22	11368	11	12	36	165	2807	4887	2583	673	144	33	11	4	3	8338	73.34	3451	30.36	195	1.714	33.1	37.7				
06-00	11625	11	13	36	167	2838	4956	2660	722	162	39	14	5	3	8560	73.64	3604	31	222	1.913	33.1	37.8				
00-00	11773	11	13	36	169	2850	4981	2695	758	183	50	18	6	4	8695	73.85	3713	31.54	261	2.216	33.2	37.9				

SS47 Cosmeston										Site	2		Location Lavernock Road East (N51.415489 W3.181032)									
0/1/00					to					17 March 2019					Direction Two-Way							
															Speed Limit (PSL)		ACPO (SL1)		DFT (SL2)			
Time Period	Total Vehicles	0	10	15	20	25	30	35	40	45	50	55	60	65	30	30	35	35	45	45	Mean Speed	85%ile Speed
		10	15	20	25	30	35	40	45	50	55	60	65	130			ACPO	ACPO	DFT	DFT		

Virtual Week

Mon	12502	6	13	43	169	3067	5436	2824	695	182	47	14	6	0	9204	73.62	3768	30.14	249	1.992	33.1	37.6
Tue	12202	3	7	28	182	3131	5127	2725	737	179	60	18	4	1	8851	72.54	3724	30.52	262	2.147	33.1	37.8
Wed	12730	9	6	29	180	3230	5381	2870	751	188	56	20	5	5	9276	72.87	3895	30.6	274	2.152	33.1	37.8
Thu	12838	47	30	29	180	3264	5578	2741	767	150	32	12	6	2	9288	72.35	3710	28.9	202	1.573	32.9	37.6
Fri	12869	6	4	24	197	3075	5418	3059	837	175	40	21	6	7	9563	74.31	4145	32.21	249	1.935	33.3	38
Sat	9084	2	6	23	135	1953	3560	2251	849	216	53	19	8	9	6965	76.67	3405	37.48	305	3.358	34	39.3
Sun	10188	1	24	78	139	2229	4370	2392	670	190	63	21	5	6	7717	75.75	3347	32.85	285	2.797	33.4	38.3

5 Day Average

[--]	12628	14	12	31	182	3153	5388	2844	757	175	47	17	5	3	9236	73.1	3848	30.5	247	2.0	33.1	37.8
------	-------	----	----	----	-----	------	------	------	-----	-----	----	----	---	---	------	------	------	------	-----	-----	------	------

7 Day Average

[--]	11773	11	13	36	169	2850	4981	2695	758	183	50	18	6	4	8695	73.9	3713	31.5	261	2.2	33.2	37.9
------	-------	----	----	----	-----	------	------	------	-----	-----	----	----	---	---	------	------	------	------	-----	-----	------	------

Total Vehicles

[--]	82413	74	90	254	1182	19949	34870	18862	5306	1280	351	125	40	30	60864	73.9	25994	31.5	1826	2.2	33.2	37.9
------	-------	----	----	-----	------	-------	-------	-------	------	------	-----	-----	----	----	-------	------	-------	------	------	-----	------	------

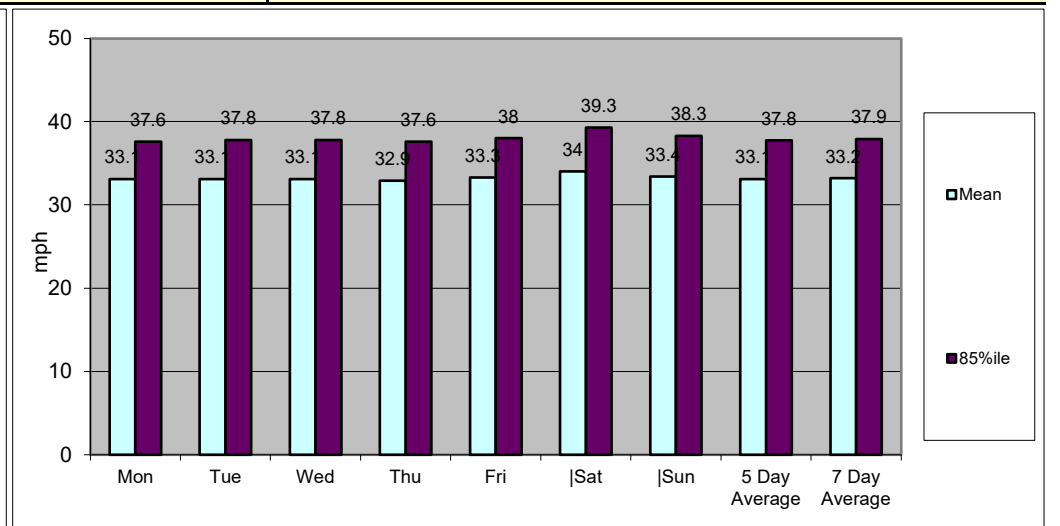
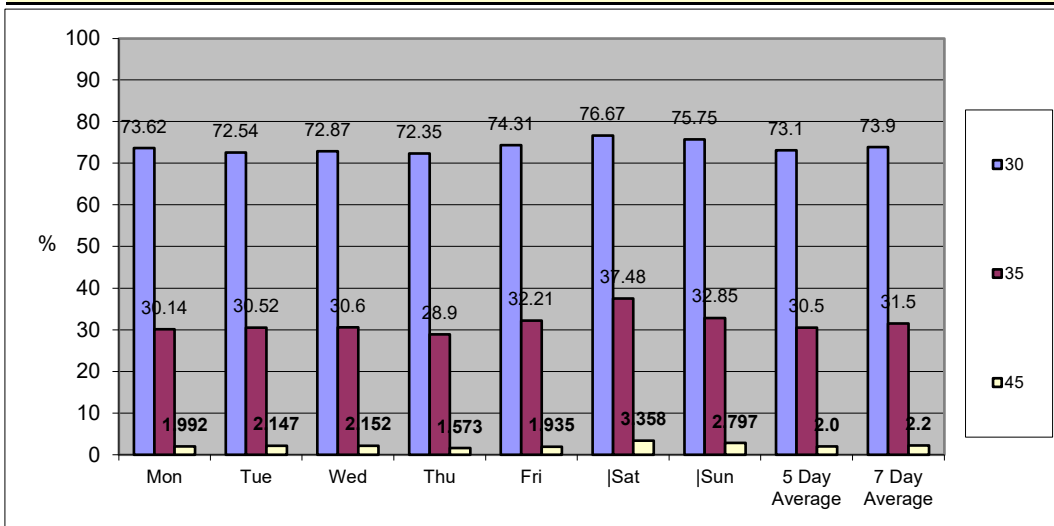

Classification Schemes

Scheme F Classification Scheme (Non-metric)

Scheme F is an attempt to implement the FHWA's visual classification scheme as an axle-based classification scheme. This is one of several interpretations.

Class	Vehicle Type	No. of Axles	Axle spacing in feet				
			Axle 1 to 2	Axle 2 to 3	Axle 3 to 4	Axle 4 to 5	Axle 5 to 6
1	motorcycle	2	<6.0				
2	passenger car	2	6.0 - 10.0				
	car + 1 axle trailer	3	<10.0	10.0 - 18.0			
	car + 2 axle trailer	4	<10.0		<3.5		
3	pickup	2	10.0 - 15.0				
	pickup + 1 axle trailer	3	10.0 - 15.0	10.0 - 18.0			
	pickup + 2 axle trailer	4	10.0 - 15.0		<3.5		
	pickup + 3 axle trailer	5	9.9 - 15.0			<3.5	
4	bus	2	>20.0				
	bus	3	>19.0				
5	single unit truck - dual rear axle	2	14.9 - 20.0			<3.5	
6	3 axle truck	3		<18.0			
7	4 axle truck	4					
8	2S1	3		>18.0			
	2S2	4		>5.0	>3.5		
	3S1	4		<5.0	>10.0		
9	3S2	5		<6.1		3.5 - 8.0	
	5 axle combination	5					
10	6 axle combination	6			3.5 - 5.0		
	3S3	6					
11	2S1-2	5		>6.0			
12	3S1-2	6					>10.0
13	truck	7 or more					



Survey Header Sheet

Job Number	SS21
Job Name	Penarth
Survey Date	Thursday 29th November 2018
Survey Type	Peak Hour JTC Survey
Survey Location	See plans on sheet 2
Weather Conditions	Heavy rain in the peak hours throughout
Video footage	Video Link to Be Supplied
Observations	Queue Length Observations were taken by Camera on Sites 10 Arm A and Site 9 Arm A as agreed and all footage will be supplied



Severnside Transportation Data Collection

Site Location Plans: Overview





Severnside
Transportation Data Collection

A4231/A4055/SULLY MOORS RD ROUNDABOUT

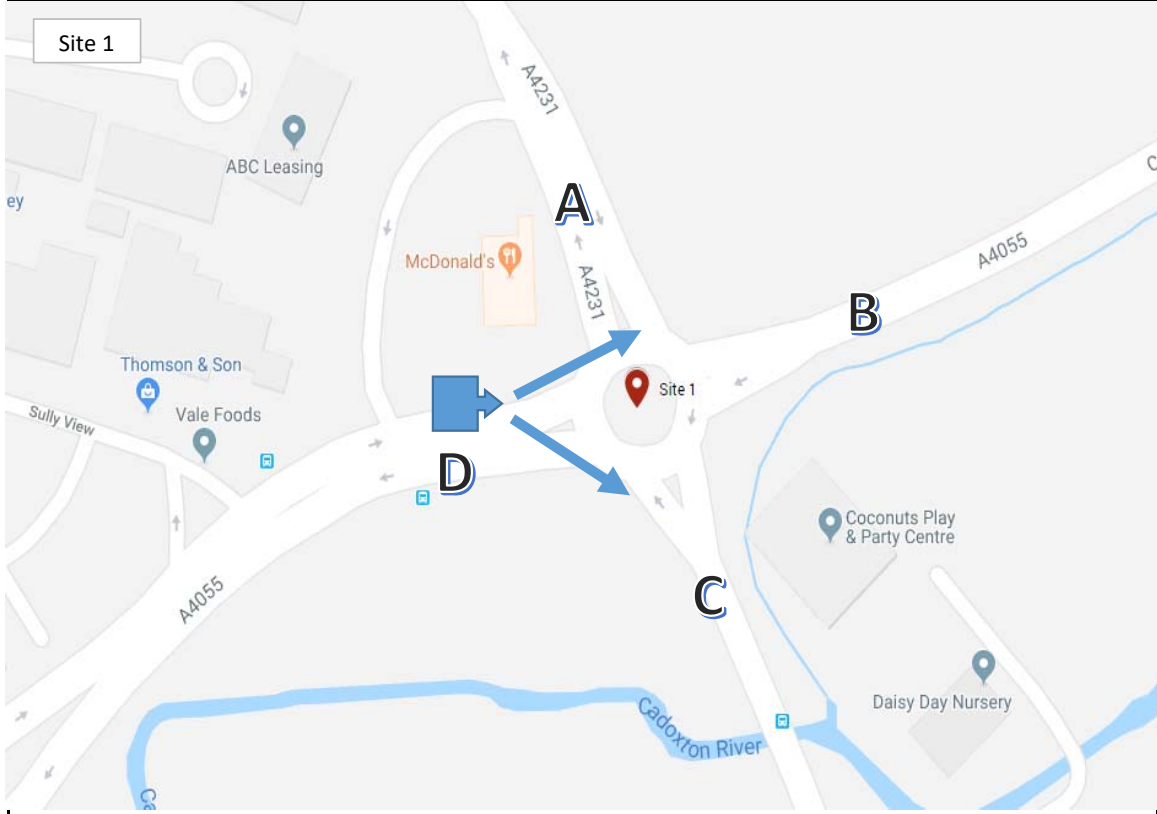



Severnside
Transportation Data Collection

SULLY MOORS RD/B4267/HAYES RD ROUNDABOUT

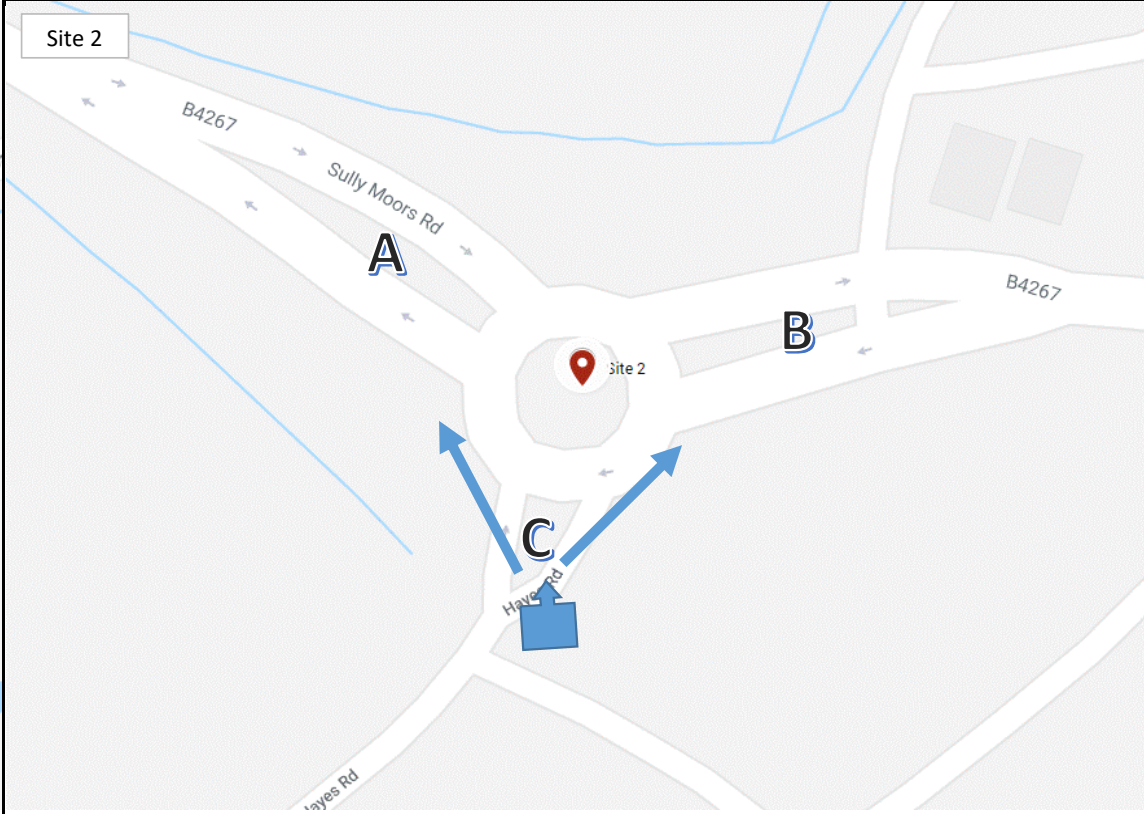



Severnside
Transportation Data Collection

LAVERNOCK RD/COSMESTON LAKE COUNTRY PARK PRIORITY JUNCTION

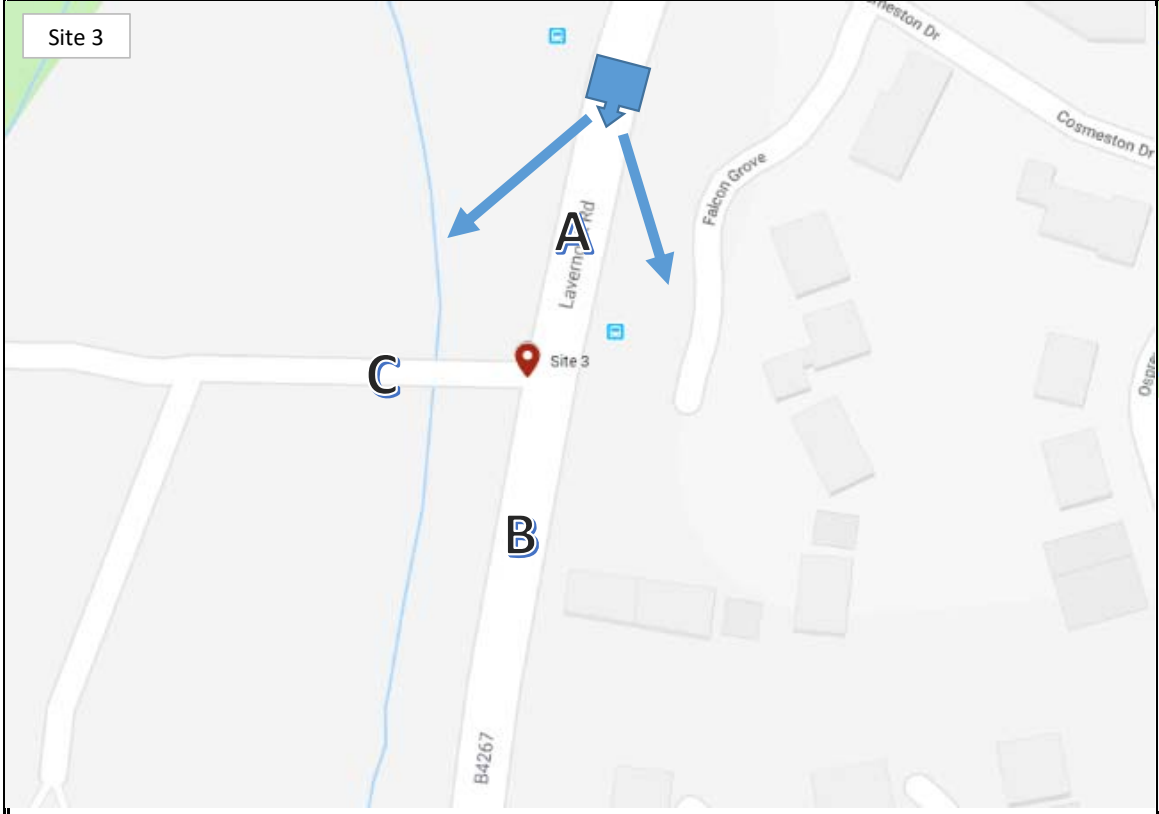



Severnside
Transportation Data Collection

LAVERNOCK RD/COSMESTON DRIVE PRIORITY JUNCTION





Severnside
Transportation Data Collection

LAVERNOCK RD/WESTBOURNE RD PRIORITY JUNCTION

Site 5





Severnside
Transportation Data Collection

B4267/AUGUSTA RD/ LAVERNOK RD/ CASTLE AVE CROSSROADS

Site 6

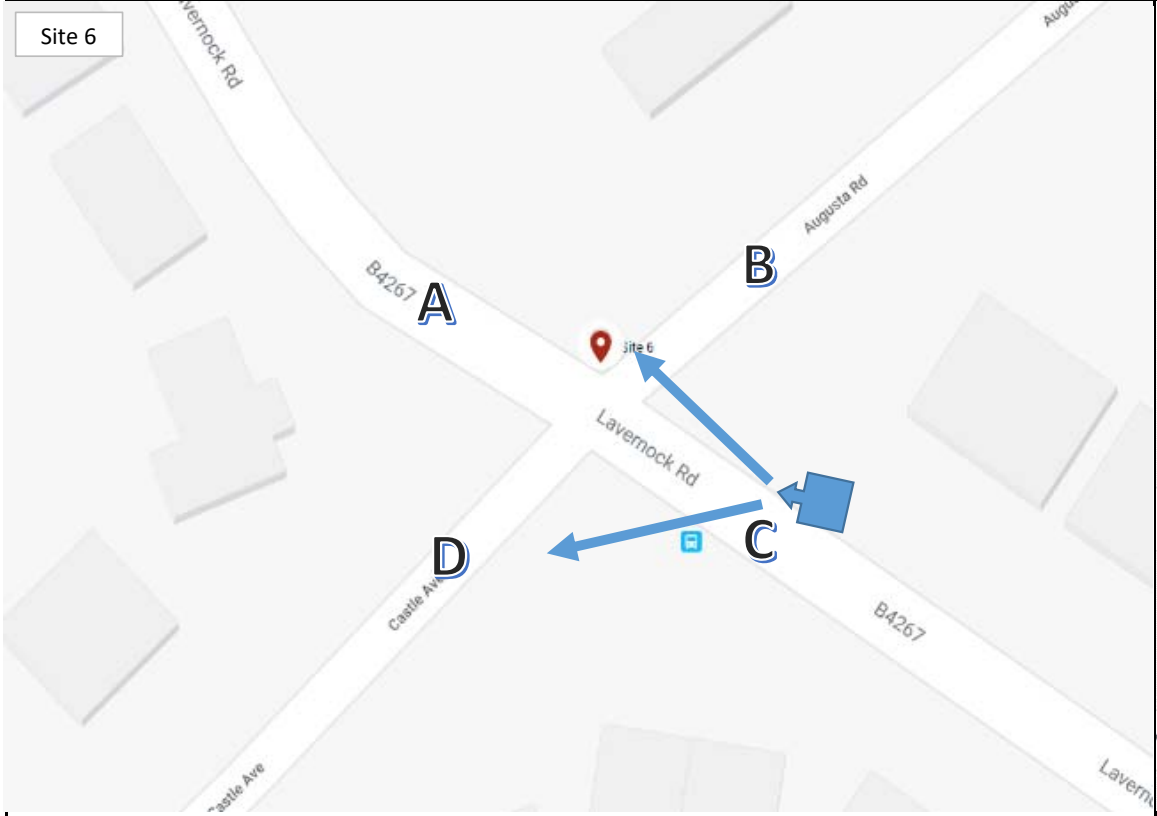



Severnside
Transportation Data Collection

LAVERNOCK RD/DINAS RD/VICTORIA RD CROSS ROADS

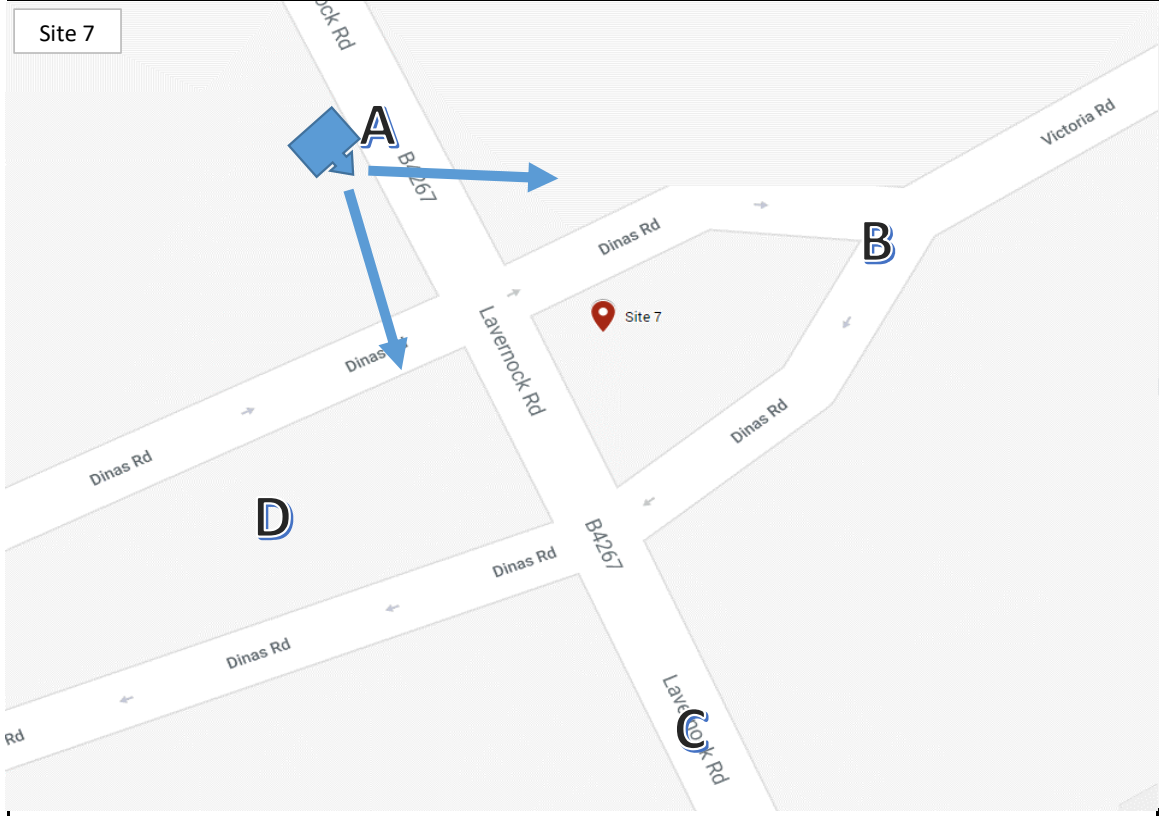



Severnside
Transportation Data Collection

CARDIFF RD/B4267/A4055 SIGNALISED JUNCTION

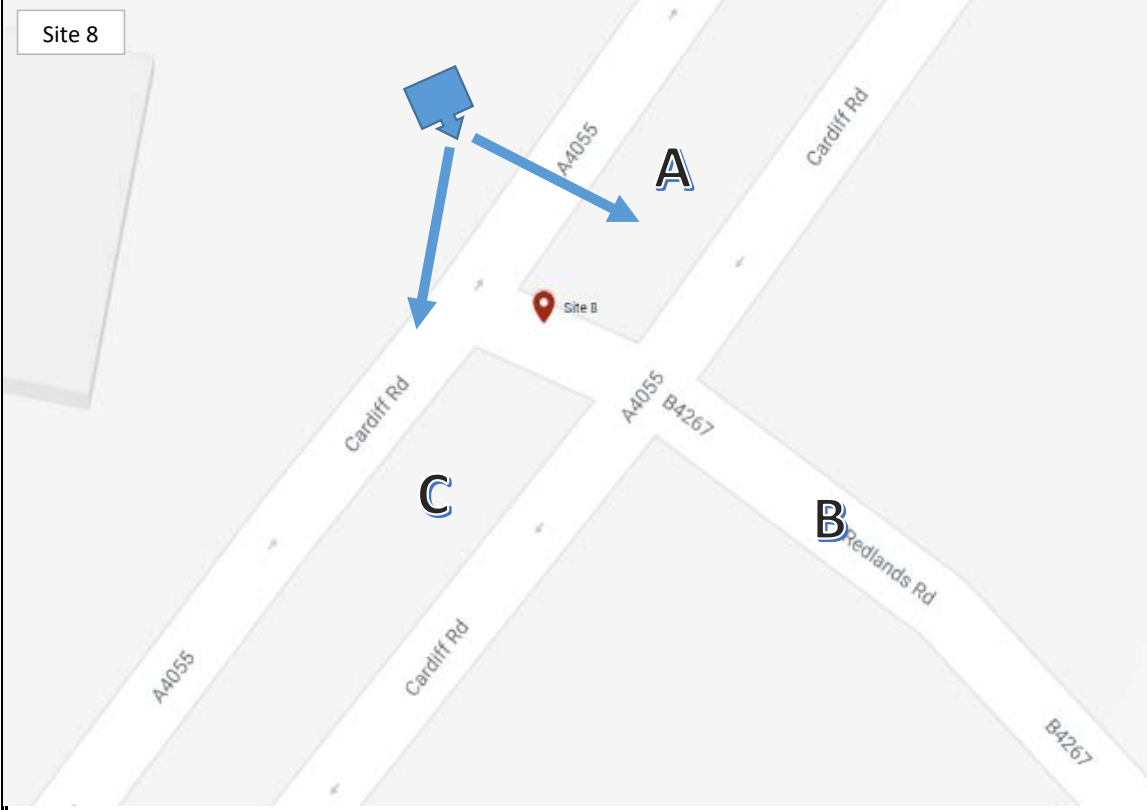



Severnside
Transportation Data Collection

A4055/B4267/ANDREW RD CROSS ROADS

Site 9

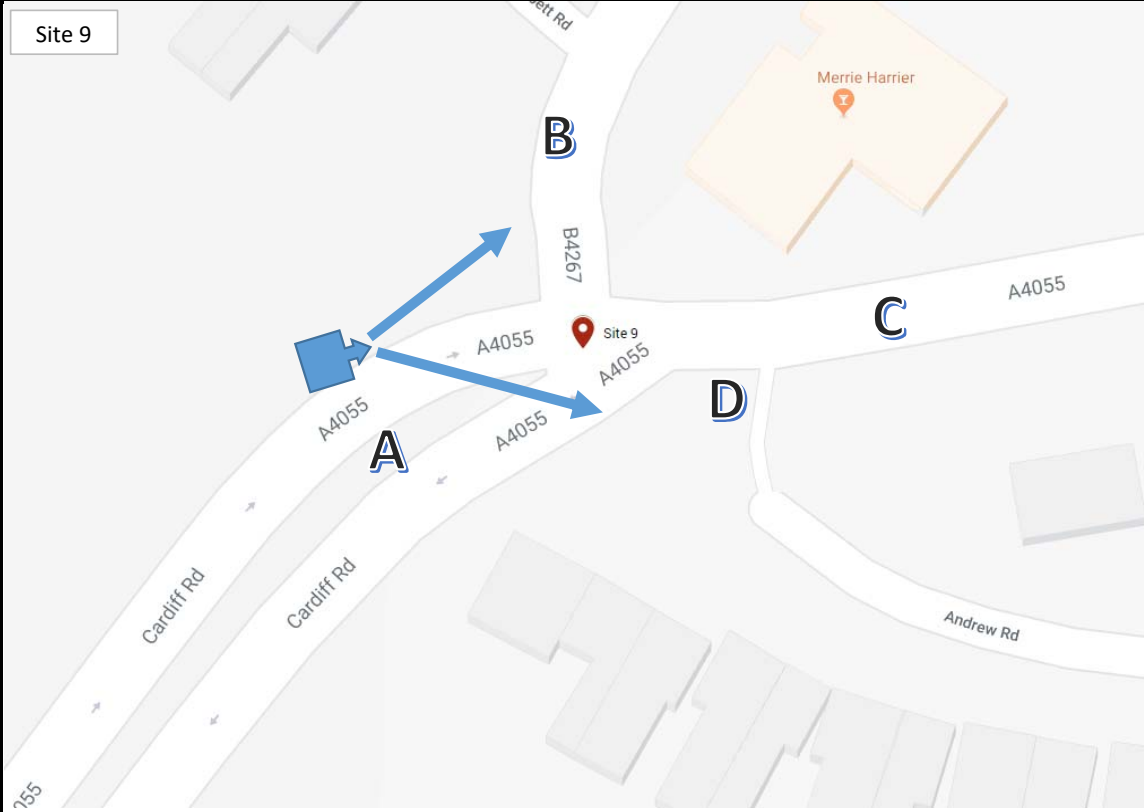



**Severnside
Transportation Data Collection**

A4055/A4160 SIGNALISED INTERSECTION



Arm A	
Time	Max Queue
06:30	3
06:35	2
06:40	3
06:45	3
06:50	4
06:55	5
07:00	3
07:05	4
07:10	4
07:15	3
07:20	6
07:25	4
07:30	5
07:35	5
07:40	3
07:45	6
07:50	7
07:55	7
08:00	4
08:05	3
08:10	4
08:15	5
08:20	3
08:25	4
08:30	3
08:35	4
08:40	3
08:45	3
08:50	5
08:55	4
09:00	4
09:05	5
09:10	3
09:15	4
09:20	3
09:25	3

Arm A	
Time	Max Queue
15:30	7
15:35	6
15:40	7
15:45	6
15:50	4
15:55	5
16:00	6
16:05	5
16:10	4
16:15	4
16:20	6
16:25	6
16:30	6
16:35	7
16:40	4
16:45	6
16:50	6
16:55	5
17:00	5
17:05	6
17:10	4
17:15	4
17:20	6
17:25	4
17:30	5
17:35	4
17:40	4
17:45	6
17:50	6
17:55	3
18:00	5
18:05	3
18:10	4
18:15	3
18:20	5
18:25	4

Arm B	
Time	Max Queue
06:30	1
06:35	3
06:40	1
06:45	1
06:50	1
06:55	1
07:00	2
07:05	3
07:10	1
07:15	2
07:20	4
07:25	2
07:30	2
07:35	3
07:40	8
07:45	5
07:50	6
07:55	7
08:00	15
08:05	10
08:10	12
08:15	6
08:20	5
08:25	4
08:30	10
08:35	8
08:40	5
08:45	7
08:50	6
08:55	4
09:00	8
09:05	9
09:10	5
09:15	6
09:20	5
09:25	9

Arm B	
Time	Max Queue
15:30	6
15:35	10
15:40	7
15:45	6
15:50	8
15:55	10
16:00	7
16:05	5
16:10	9
16:15	10
16:20	8
16:25	9
16:30	8
16:35	9
16:40	7
16:45	7
16:50	8
16:55	9
17:00	8
17:05	10
17:10	7
17:15	8
17:20	9
17:25	11
17:30	8
17:35	6
17:40	5
17:45	9
17:50	6
17:55	4
18:00	4
18:05	7
18:10	5
18:15	3
18:20	6
18:25	4

Arm C	
Time	Max Queue
06:30	0
06:35	3
06:40	2
06:45	1
06:50	1
06:55	3
07:00	0
07:05	0
07:10	3
07:15	3
07:20	2
07:25	1
07:30	3
07:35	4
07:40	4
07:45	3
07:50	7
07:55	3
08:00	4
08:05	4
08:10	7
08:15	5
08:20	4
08:25	5
08:30	8
08:35	6
08:40	4
08:45	7
08:50	6
08:55	3
09:00	5
09:05	6
09:10	3
09:15	2
09:20	2
09:25	4

Arm C	
Time	Max Queue
15:30	4
15:35	7
15:40	4
15:45	5
15:50	4
15:55	5
16:00	4
16:05	6
16:10	7
16:15	4
16:20	3
16:25	6
16:30	5
16:35	3
16:40	2
16:45	5
16:50	8
16:55	4
17:00	3
17:05	9
17:10	8
17:15	6
17:20	7
17:25	5
17:30	6
17:35	7
17:40	6
17:45	9
17:50	8
17:55	4
18:00	2
18:05	4
18:10	6
18:15	9
18:20	5
18:25	7

Arm D		
Time	Lane 1	Lane 2
06:30	0	0
06:35	8	4
06:40	10	6
06:45	7	4
06:50	7	5
06:55	4	4
07:00	4	4
07:05	6	5
07:10	8	3
07:15	7	0
07:20	4	0
07:25	4	2
07:30	15	2
07:35	0	0
07:40	0	0
07:45	0	0
07:50	0	0
07:55	0	0
08:00	7	4
08:05	14	4
08:10	9	2
08:15	13	3
08:20	14	4
08:25	9	4
08:30	17	2
08:35	13	4
08:40	11	2
08:45	16	5
08:50	15	8
08:55	3	3
09:00	15	4
09:05	37	2
09:10	35	2
09:15	15	6
09:20	18	7
09:25	8	5

Arm D		
Time	Lane 1	Lane 2
15:30	19	4
15:35	14	3
15:40	13	3
15:45	18	5
15:50	12	3
15:55	25	5
16:00	12	7
16:05	24	8
16:10	11	6
16:15	24	6
16:20	11	3
16:25	15	2
16:30	23	4
16:35	9	6
16:40	8	3
16:45	23	4
16:50	9	5
16:55	18	6
17:00	21	6
17:05	25	6
17:10	28	10
17:15	21	5
17:20	20	6
17:25	13	4
17:30	26	7
17:35	32	10
17:40	19	6
17:45	14	4
17:50	11	2
17:55	6	3
18:00	2	4
18:05	13	6
18:10	10	4
18:15	11	3
18:20	6	2
18:25	3	0



SS21 - PENARTH
 27 November 2018
 Peak Hour JTC Survey (06:30-09:30 & 15:30-18:30)
 Lavernock Rd/Dinas Rd/Victoria Rd Cross Roads

	Arm A - Arm A							Arm A - Arm B							Arm A - Arm C							Arm A - Arm D							Arm Total		
	Car	LGV	HGV	PSV	MC	PC	Total	Car	LGV	HGV	PSV	MC	PC	Total	Car	LGV	HGV	PSV	MC	PC	Total	Car	LGV	HGV	PSV	MC	PC	Total			
0630 - 0645	0	0	0	0	0	0	0	0	0	0	0	0	0	0	5	4	0	0	0	0	0	10	0	0	0	0	0	0	0	0	10
0645 - 0700	0	0	0	0	0	0	0	1	0	0	0	0	0	1	6	1	0	0	0	0	0	7	2	1	0	0	0	0	0	0	3
1/2 Hourly Total	0	0	0	0	0	0	0	1	0	0	0	0	0	1	11	5	0	0	0	0	0	16	2	1	0	0	0	0	0	0	20
0700 - 0715	0	0	0	0	0	0	0	2	0	0	0	0	0	2	7	2	0	0	0	0	0	9	7	2	0	0	0	0	0	0	9
0715 - 0730	0	0	0	0	0	0	0	4	0	0	0	0	0	4	6	2	0	1	0	0	0	9	2	0	0	0	0	0	0	0	2
0730 - 0745	0	0	0	0	0	0	0	2	0	0	0	0	0	2	26	3	0	3	0	0	0	32	6	0	0	0	0	0	0	0	6
0745 - 0800	0	0	0	0	0	0	0	6	2	0	0	0	0	8	44	5	0	2	0	0	0	51	5	2	1	0	0	0	0	0	8
Hourly Total	0	0	0	0	0	0	0	14	2	0	0	0	0	16	83	12	0	6	0	0	0	101	20	4	1	0	0	0	0	0	25
0800 - 0815	0	0	0	0	0	0	0	6	0	1	0	0	0	7	51	2	0	1	0	0	0	54	3	1	0	1	0	0	0	0	5
0815 - 0830	0	0	0	0	0	0	0	8	0	1	0	0	0	9	41	4	0	2	0	0	0	47	2	0	1	1	0	0	0	0	4
0830 - 0845	0	0	0	0	0	0	0	9	0	0	0	0	0	9	47	5	1	1	0	0	0	54	3	3	0	0	0	0	0	0	6
0845 - 0900	0	0	0	0	0	0	0	9	0	0	0	0	0	9	41	9	0	1	0	0	1	52	8	2	0	0	0	0	0	0	10
Hourly Total	0	0	0	0	0	0	0	32	0	2	0	0	1	35	180	20	1	5	0	1	1	207	16	6	1	2	0	0	0	0	25
0900 - 0915	0	0	0	0	0	0	0	13	0	0	0	0	0	13	44	2	2	1	0	0	0	49	8	1	0	0	0	0	0	0	9
0915 - 0930	0	0	0	0	0	0	0	15	2	1	0	0	0	18	28	5	1	2	0	0	0	36	11	3	0	1	0	0	0	0	15
1/2 Hourly Total	0	0	0	0	0	0	0	28	2	1	0	0	0	31	72	7	3	3	0	0	0	85	19	4	0	1	0	0	0	0	24
3 Hour Totals (am)	0	0	0	0	0	0	0	75	4	3	0	0	1	83	346	44	4	14	0	1	1	409	57	15	2	3	0	0	0	0	77
1530 - 1545	0	0	0	0	0	0	0	5	0	0	0	0	0	5	45	3	0	2	0	0	0	50	15	0	0	0	0	0	0	0	15
1545 - 1600	0	0	0	0	0	0	0	17	0	0	0	0	0	17	73	9	0	2	0	0	0	84	26	0	0	1	0	0	0	0	27
1/2 Hourly Total	0	0	0	0	0	0	0	22	0	0	0	0	0	22	118	12	0	4	0	0	0	134	41	0	0	1	0	0	0	0	42
1600 - 1615	0	0	0	0	0	0	0	5	0	0	0	0	0	5	55	2	0	2	0	0	0	59	22	2	0	0	0	0	0	0	24
1615 - 1630	0	0	0	0	0	0	0	3	1	0	0	0	0	4	58	6	0	1	0	0	0	65	12	1	0	0	0	0	0	0	13
1630 - 1645	0	0	0	0	0	0	0	8	0	0	0	0	0	8	76	4	0	1	0	0	0	81	19	2	0	0	0	0	0	0	21
1645 - 1700	0	0	0	0	0	0	0	11	0	0	0	0	0	11	65	4	1	1	0	0	0	71	16	0	0	0	0	0	0	0	16
Hourly Total	0	0	0	0	0	0	0	27	1	0	0	0	0	28	254	16	1	5	0	0	0	276	69	5	0	0	0	0	0	0	74
1700 - 1715	0	0	0	0	0	0	0	10	1	0	0	0	0	12	74	5	1	2	0	0	0	82	19	1	0	0	0	0	0	0	20
1715 - 1730	0	0	0	0	0	0	0	10	2	0	0	0	0	12	69	2	0	2	1	0	0	74	22	2	0	0	0	0	0	0	24
1730 - 1745	0	0	0	0	0	0	0	7	0	0	0	0	0	7	66	3	0	1	0	0	0	70	24	3	0	0	0	0	0	0	27
1745 - 1800	0	0	0	0	0	0	0	10	0	0	0	0	0	11	68	5	1	0	0	0	0	74	27	0	0	0	0	0	0	0	27
Hourly Total	0	0	0	0	0	0	0	37	3	0	1	0	1	42	277	15	2	5	1	0	0	300	92	6	0	0	0	0	0	0	98
1800 - 1815	0	0	0	0	0	0	0	5	0	0	0	0	0	5	58	1	0	2	1	0	0	62	26	1	0	0	0	0	0	0	27
1815 - 1830	0	0	0	0	0	0	0	4	0	0	0	0	0	4	49	2	0	2	0	0	0	53	16	2	0	0	1	0	0	0	19
1/2 Hourly Total	0	0	0	0	0	0	0	9	0	0	0	0	0	9	107	3	0	4	1	0	0	115	42	3	0	0	1	0	0	0	46
3 Hour Totals (pm)	0	0	0	0	0	0	0	95	4	0	1	0	1	101	756	46	3	18	2	0	0	825	244	14	0	1	1	0	0	0	260
Day Total	0	0	0	0	0	0	0	170	8	3	1	0	2	184	1102	90	7	32	2	1	1	1234	301	29	2	4	1	0	0	0	337
																		70													
																		128													
																		198													
																		88													
																		82													
																		110													
																		98													
																		378													
																		114													
																		110													
																		104													
																		440													
																		94													
																		71													
																		69													
																		140													
																		70													
																		128													
																		198													
																		88													
																		82													
																		110													
																		98													
																		378													
																		114													
																		110													
																		104													
																		440													
																		94													
																		76													
																		170													
																		1186													
																		1755													
																		403													
																		92													
																		42													
																		134													
																		58													
																		50													
																		58													
																		50													
																		216													
																		68													
																		51													
																		57													
																		52													
																		228													
																		50													
																		42													
																		92													
																		670													
																		1073													
																		895													
																		68													
																		68													
																		136													
																		73													
																		86													
																		80													
																		86													
																		325													
																		64													
																		82													
																		68													
																		72													
																		286													
																		57													
																		63													
																		120													
																		867													
																		1762													
																		21													
																		23													
																		44													
																		27													
																		64													
																		58													
																		56													
																		205													
																		71													
																		50													
																		95													
																		69													
																		285													
																		43													
																		45													
																		88													
																		622													
																		27													
																		30													



SS21 -- PENARTH
 27 November 2018
 Peak Hour JTC Survey (06:30-09:30 & 15:30-18:30)
 Description: Queue lengths

Arm A	
Time	Max Queue
06:30	1
06:35	4
06:40	3
06:45	4
06:50	7
06:55	2
07:00	5
07:05	6
07:10	6
07:15	5
07:20	3
07:25	4
07:30	4
07:35	6
07:40	3
07:45	5
07:50	6
07:55	3
08:00	6
08:05	3
08:10	5
08:15	8
08:20	6
08:25	9
08:30	6
08:35	7
08:40	9
08:45	5
08:50	6
08:55	7
09:00	5
09:05	8
09:10	8
09:15	7
09:20	6
09:25	6

Arm A	
Time	Max Queue
15:30	7
15:35	8
15:40	12
15:45	8
15:50	8
15:55	5
16:00	8
16:05	9
16:10	7
16:15	8
16:20	10
16:25	7
16:30	8
16:35	10
16:40	7
16:45	9
16:50	9
16:55	9
17:00	5
17:05	7
17:10	7
17:15	8
17:20	10
17:25	9
17:30	9
17:35	8
17:40	7
17:45	1
17:50	7
17:55	6
18:00	10
18:05	5
18:10	5
18:15	7
18:20	9
18:25	5

Arm B		
Time	Lane 1	Lane 2
06:30	2	6
06:35	2	9
06:40	2	11
06:45	4	9
06:50	3	7
06:55	3	4
07:00	2	6
07:05	4	12
07:10	3	8
07:15	7	23
07:20	13	27
07:25	9	29
07:30	18	31
07:35	14	33
07:40	18	38
07:45	20	41
07:50	19	35
07:55	18	34
08:00	14	33
08:05	21	36
08:10	23	30
08:15	18	29
08:20	18	31
08:25	20	34
08:30	19	23
08:35	21	22
08:40	18	34
08:45	17	22
08:50	9	15
08:55	14	17
09:00	13	18
09:05	21	28
09:10	16	26
09:15	15	28
09:20	13	21
09:25	12	14

Arm B		
Time	Lane 1	Lane 2
15:30	7	10
15:35	15	18
15:40	21	28
15:45	14	31
15:50	13	25
15:55	9	14
16:00	7	14
16:05	10	19
16:10	8	15
16:15	8	18
16:20	7	20
16:25	7	19
16:30	9	19
16:35	8	16
16:40	10	11
16:45	7	8
16:50	5	10
16:55	4	9
17:00	6	7
17:05	5	8
17:10	4	10
17:15	5	13
17:20	5	8
17:25	4	7
17:30	4	9
17:35	5	7
17:40	6	11
17:45	7	8
17:50	7	14
17:55	9	8
18:00	12	9
18:05	7	7
18:10	5	8
18:15	6	8
18:20	10	11
18:25	7	8

Arm C		
Time	Lane 1	Lane 2
06:30	4	
06:35	12	
06:40	20	
06:45	18	
06:50	23	
06:55	12	
07:00	8	
07:05	11	
07:10	15	
07:15	23	
07:20	24	
07:25	25	
07:30	25	
07:35	15	
07:40	30	
07:45	32	
07:50	25	
07:55	30	
08:00	32	
08:05	34	
08:10	34	
08:15	28	
08:20	30	
08:25	35	
08:30	34	
08:35	38	
08:40	25	
08:45	28	
08:50	32	
08:55	36	
09:00	33	
09:05	35	
09:10	30	
09:15	25	
09:20	28	
09:25	28	

Arm C		
Time	Lane 1	Lane 2
15:30	13	4
15:35	13	5
15:40	13	4
15:45	20	3
15:50	22	2
15:55	15	5
16:00	13	2
16:05	22	3
16:10	25	4
16:15	31	2
16:20	22	5
16:25	15	3
16:30	18	4
16:35	22	3
16:40	18	4
16:45	20	3
16:50	16	3
16:55	22	4
17:00	20	2
17:05	18	0
17:10	19	3
17:15	27	2
17:20	18	2
17:25	21	2
17:30	22	0
17:35	18	2
17:40	17	0
17:45	20	2
17:50	27	3
17:55	20	2
18:00	16	5
18:05	16	2
18:10	13	0
18:15	12	0
18:20	9	0
18:25	6	0

Arm A - Arm A								Arm A - Arm B								Arm A - Arm C								Arm A - Arm D								Arm Total
Car	LGV	HGV	PSV	MC	PC	Total	Car	LGV	HGV	PSV	MC	PC	Total	Car	LGV	HGV	PSV	MC	PC	Total	Car	LGV	HGV	PSV	MC	PC	Total	Arm Total				
0630 - 0645	0	0	0	0	0	0	47	6	0	1	0	0	54	196	24	4	0	2	0	226	0	0	0	0	0	0	0	280				
0645 - 0700	0	0	0	0	0	0	62	3	1	0	0	0	66	174	25	4	0	2	1	206	0	0	0	0	0	0	0	272				
1/2 Hourly Total	0	0	0	0	0	0	109	9	1	1	0	0	120	370	49	8	0	4	1	432	0	0	0	0	0	0	0	552				
0700 - 0715	0	0	0	0	0	0	42	4	1	0	0	1	48	201	28	1	0	3	3	236	0	0	0	0	0	0	0	284				
0715 - 0730	0	0	0	0	0	0	83	2	0	1	1	0	87	223	25	3	0	3	2	256	0	0	0	0	0	0	0	343				
0730 - 0745	0	0	0	0	0	0	110	6	0	0	3	0	119	215	26	3	0	3	2	249	0	0	0	0	0	0	0	368				
0745 - 0800	0	0	0	0	0	0	124	4	0	1	0	0	129	187	30	2	0	0	5	224	0	0	0	0	0	0	0	353				
Hourly Total	0	0	0	0	0	0	359	16	1	2	4	1	383	826	109	9	0	9	12	965	0	0	0	0	0	0	0	1348				
0800 - 0815	0	0	0	0	0	0	135	4	2	1	1	0	143	179	7	2	0	2	6	196	0	0	0	0	0	0	0	339				
0815 - 0830	0	0	0	0	0	0	138	2	0	4	1	0	145	223	7	2	0	2	1	235	0	0	0	0	0	0	0	380				
0830 - 0845	0	0	0	0	0	0	141	4	1	0	0	0	146	202	19	4	1	3	2	231	0	0	0	0	0	0	0	377				
0845 - 0900	0	0	0	0	0	0	88	5	1	2	1	0	97	187	12	8	0	2	1	210	0	0	0	0	0	0	0	307				
Hourly Total	0	0	0	0	0	0	502	15	4	7	3	0	531	791	45	16	1	9	10	872	0	0	0	0	0	0	0	1403				
0900 - 0915	0	0	0	0	0	0	102	5	0	1	0	0	108	194	21	6	0	0	0	221	0	0	0	0	0	0	0	329				
0915 - 0930	0	0	0	0	0	0	113	4	1	0	0	1	119	195	20	4	3	1	0	223	0	0	0	0	0	0	0	342				
1/2 Hourly Total	0	0	0	0	0	0	215	9	1	1	0	1	227	389	41	10	3	1	0	444	0	0	0	0	0	0	0	671				
3 Hour Totals (am)	0	0	0	0	0	0	1185	49	7	11	7	2	1261	2376	244	43	4	23	23	2713	0	0	0	0	0	0	0	3974				
1530 - 1545	0	0	0	0	0	0	61	2	0	4	0	0	67	158	24	2	0	0	0	184	0	0	0	0	0	0	0	251				
1545 - 1600	0	0	0	0	0	0	63	6	0	2	0	0	71	172	26	9	0	0	0	207	0	0	0	0	0	0	0	278				
1/2 Hourly Total	0	0	0	0	0	0	124	8	0	6	0	0	138	330	50	11	0	0	0	391	0	0	0	0	0	0	0	529				
1600 - 1615	0	0	0	0	0	0	63	9	0	3	0	0	75	154	17	4	0	0	4	179	0	0	0	0	0	0	0	254				
1615 - 1630	0	0	0	0	0	0	36	8	1	1	0	0	46	179	26	1	0	1	1	208	0	0	0	0	0	0	0	254				
1630 - 1645	0	0	0	0	0	0	50	6	1	1	0	0	58	167	17	4	1	1	0	190	0	0	0	0	0	0	0	248				
1645 - 1700	0	0	0	0	0	0	48	3	0	2	0	0	53	161	9	0	0	1	0	171	0	0	0	0	0	0	0	224				
Hourly Total	0	0	0	0	0	0	197	26	2	7	0	0	232	661	69	9	1	3	5	748	0	0	0	0	0	0	0	980				
1700 - 1715	0	0	0	0	0	0	33	2	0	1	0	0	36	161	20	0	1	2	0	184	0	0	0	0	0	0	0	220				
1715 - 1730	0	0	0	0	0	0	29	3	0	1	0	1	34	204	14	0	0	0	0	218	0	0	0	0	0	0	0	252				
1730 - 1745	0	0	0	0	0	0	42	2	0	2	0	0	46	176	13	0	0	0	0	189	0	0	0	0	0	0	0	235				
1745 - 1800	0	0	0	0	0	0	51	2	1	2	0	0	56	175	19	2	0	0	0	196	0	0	0	0	0	0	0	252				
Hourly Total	0	0	0	0	0	0	155	9	1	6	0	1	172	716	66	2	1	2	0	787	0	0	0	0	0	0	0	959				
1800 - 1815	0	0	0	0	0	0	47	1	0	0	0	0	48	157	10	0	2	1	0	170	0	0	0	0	0	0	0	218				
1815 - 1830	0	0	0	0	0	0	52	0	0	1	0	0	53	154	8	2	2	0	0	166	0	0	0	0	0	0	0	219				
1/2 Hourly Total	0	0	0	0	0	0	99	1	0	1	0	0	101	311	18	2	4	1	0	336	0	0	0	0	0	0	0	437				
3 Hour Totals (pm)	0	0	0	0	0	0	575	44	3	20	0	1	643	2018	203	24	6	6	5	2262	0	0	0	0	0	0	0	2905				
Day Total	0	0	0	0	0	0	1760	93	10	31	7	3	1904	4394	447	67	10	29	28	4975	0	0	0	0	0	0	0	6879				

Arm B - Arm A								Arm B - Arm B								Arm B - Arm C								Arm B - Arm D								Arm Total
Car	LGV	HGV	PSV	MC	PC	Total	Car	LGV	HGV	PSV	MC	PC	Total	Car	LGV	HGV	PSV	MC	PC	Total	Car	LGV	HGV	PSV	MC	PC	Total	Arm Total				
0630 - 0645	2	1	0	0	0	3	0	0	0	0	0	0	0	6	2	0	0	0	0	8	0	0	0	0	0	0	0	11				
0645 - 0700	13	1	0	2	0	16	0	0	0	0	0	0	0	13	2	0	0	0	0	15	0	0	0	0	0	0	0	31				
1/2 Hourly Total	15	2	0	2	0	19	0	0	0	0	0	0	0	19	4	0	0	0	0	23	0	0	0	0	0	0	0	42				
0700 - 0715	18	2	0	0	0	20	0	0	0	0	0	0	0	11	0	1	0	0	0	12	0	0	0	0	0	0	0	32				
0715 - 0730	23	3	0	2	0	28	0	0	0	0	0	0	0	19	3	0	0	0	0	22	0	0	0	0	0	0	0	50				
0730 - 0745	56	5	0	1	0	62	0	0	0	0	0	0	0	23	0	2	0	0	0	25	0	0	0	0	0	0	0	87				
0745 - 0800	55	5	0	0	0	60	0	0	0	0	0	0	0	20	1	0	0	0	0	21	0	0	0	0	0	0	0	81				
Hourly Total	152	15	0	3	0	170	0	0	0	0	0	0	0	73	4	3	0	0	0	80	0	0	0	0	0	0	0	250				
0800 - 0815	72	5	2	2	0	81	0	0	0	0	0	0	0	8	0	0	0	0	1	9	0	0	0	0	0	0	90					
0815 - 0830	46	6	0	0	0	52	0	0	0	0	0	0	0	12	1	0	1	0	2	16	0	0	0	0	0	0	68					
0830 - 0845	34	0	1	2	0	37	0	0	0	0	0	0	0	10	0	0	0	0	0	10	0	0	0	1	1	0	2	49				
0845 - 0900	63	1	1	1	0	66	0	0	0	0	0	0	0	14	0	1	1	0	0	16	0	0	0	0	0	0	0	82				
Hourly Total	215	12	4	5	0	236	0	0	0	0	0	0	0	44	1	1	2	0	3	51	0	0	0	1	1	0	2	289				
0900 - 0915	49	7	0	1	0	57	0	0	0	0	0	0	0	10	1	3	0	0	0	14	0	0	0	1	0	0	1	72				
0915 - 0930	38	3	0	0	0	41	0	0	0	0	0	0	0	15	1	1	0	0	0	17	0	1	0	0	0	0	1	59				
1/2 Hourly Total	87	10	0	1	0	98	0	0	0	0	0	0	0	25	2	4	0	0	0	31	0	1	0	1	0	0	2	131				
3 Hour Totals (am)	469																															

Arm B		
Time	Lane 1	Lane 2
06:30	0	0
06:35	0	0
06:40	0	0
06:45	0	0
06:50	0	0
06:55	0	0
07:00	0	0
07:05	0	0
07:10	0	0
07:15	0	0
07:20	0	0
07:25	0	0
07:30	0	0
07:35	0	0
07:40	0	0
07:45	0	0
07:50	0	0
07:55	0	0
08:00	0	0
08:05	0	0
08:10	0	0
08:15	0	0
08:20	0	0
08:25	0	0
08:30	0	0
08:35	0	0
08:40	0	0
08:45	0	0
08:50	0	0
08:55	0	0
09:00	0	0
09:05	0	0
09:10	0	0
09:15	0	0
09:20	0	0
09:25	0	0

Arm B		
Time	Lane 1	Lane 2
15:30	0	0
15:35	0	0
15:40	0	0
15:45	2	0
15:50	0	0
15:55	0	0
16:00	0	0
16:05	0	0
16:10	0	0
16:15	0	0
16:20	0	0
16:25	0	0
16:30	0	0
16:35	0	0
16:40	0	0
16:45	0	0
16:50	0	0
16:55	1	0
17:00	0	0
17:05	0	0
17:10	0	0
17:15	0	0
17:20	0	0
17:25	0	0
17:30	0	0
17:35	0	0
17:40	0	0
17:45	0	0
17:50	0	0
17:55	0	0
18:00	0	0
18:05	0	0
18:10	0	0
18:15	0	0
18:20	0	0
18:25	0	0

Arm C		
Time	Lane 1	Lane 2
06:30	2	6
06:35	2	1
06:40	0	0
06:45	2	6
06:50	2	2
06:55	4	3
07:00	3	4
07:05	13	6
07:10	9	4
07:15	6	1
07:20	0	5
07:25	8	5
07:30	4	6
07:35	24	6
07:40	27	6
07:45	4	8
07:50	14	6
07:55	38	8
08:00	30	9
08:05	22	10
08:10	35	14
08:15	41	19
08:20	19	7
08:25	10	6
08:30	22	12
08:35	16	8
08:40	12	5
08:45	11	4
08:50	10	10
08:55	22	8
09:00	12	6
09:05	17	6
09:10	4	5
09:15	5	2
09:20	14	4
09:25	12	9

Arm C		
Time	Lane 1	Lane 2
15:30	22	5
15:35	13	3
15:40	26	8
15:45	36	12
15:50	18	3
15:55	30	5
16:00	38	7
16:05	16	3
16:10	13	5
16:15	31	5
16:20	37	7
16:25	98	10
16:30	29	8
16:35	24	5
16:40	46	9
16:45	27	6
16:50	64	5
16:55	62	7
17:00	26	6
17:05	38	5
17:10	30	7
17:15	33	5
17:20	91	6
17:25	35	5
17:30	26	3
17:35	15	6
17:40	43	7
17:45	52	7
17:50	30	7
17:55	44	9
18:00	42	4
18:05	19	5
18:10	31	3
18:15	29	5
18:20	23	7
18:25	26	7

Arm D	
Time	Max Queue
06:30	2
06:35	3
06:40	2
06:45	4
06:50	4
06:55	4
07:00	3
07:05	3
07:10	5
07:15	7
07:20	9
07:25	6
07:30	13
07:35	17
07:40	14
07:45	13
07:50	15
07:55	14
08:00	11
08:05	12
08:10	11
08:15	9
08:20	11
08:25	9
08:30	8
08:35	9
08:40	7
08:45	8
08:50	13
08:55	16
09:00	13
09:05	11
09:10	8
09:15	9
09:20	10
09:25	14

Arm D	
Time	Max Queue
15:30	12
15:35	14
15:40	17
15:45	15
15:50	19
15:55	14
16:00	13
16:05	14
16:10	11
16:15	12
16:20	13
16:25	11
16:30	13
16:35	10
16:40	11
16:45	13
16:50	14
16:55	11
17:00	12
17:05	13
17:10	11
17:15	14
17:20	13
17:25	11
17:30	10
17:35	12
17:40	13
17:45	14
17:50	16
17:55	12
18:00	15
18:05	13
18:10	12
18:15	11
18:20	14
18:25	13

3 Hour Totals (am)	281	70	19	0	2	0	372
	Car	LGV	HGV	PSV	MC	PC	Total
1530 - 1545	32	9	0	0	0	0	41
1545 - 1600	25	11	4	0	0	0	40
1/2 Hourly Total	57	20	4	0	0	0	81
1600 - 1615	40	7	2	0	0	0	49
1615 - 1630	19	5	0	0	0	0	24
1630 - 1645	43	5	1	0	0	0	49
1645 - 1700	33	2	1	0	1	0	37
Hourly Total	135	19	4	0	1	0	159
1700 - 1715	43	3	1	0	0	0	47
1715 - 1730	23	3	0	0	0	0	26
1730 - 1745	25	1	0	1	0	0	27
1745 - 1800	21	3	0	0	0	0	24
Hourly Total	112	10	1	1	0	0	124
1800 - 1815	20	0	0	0	0	0	20
1815 - 1830	21	1	0	0	0	0	22
1/2 Hourly Total	41	1	0	0	0	0	42
3 Hour Totals (pm)	345	50	9	1	1	0	406
Day Total	626	120	28	1	3	0	778

Origin - Arm A							
	Car	LGV	HGV	PSV	MC	PC	Total
0630 - 0645	79	6	5	0	1	0	91
0645 - 0700	91	7	4	1	0	0	103
1/2 Hourly Total	170	13	9	1	1	0	194
0700 - 0715	100	19	9	0	1	0	129
0715 - 0730	149	26	5	3	0	0	183
0730 - 0745	174	27	7	1	0	0	209
0745 - 0800	222	29	2	4	0	0	257
Hourly Total	645	101	23	8	1	0	778
0800 - 0815	233	40	9	0	0	0	282
0815 - 0830	235	32	4	1	2	0	274
0830 - 0845	232	32	6	0	0	1	271
0845 - 0900	266	32	8	0	0	0	306
Hourly Total	966	136	27	1	2	1	1133
0900 - 0915	166	43	14	0	0	0	223
0915 - 0930	187	46	6	2	0	0	241
1/2 Hourly Total	353	89	20	2	0	0	464

3 Hour Totals (am)	2134	339	79	12	4	1	2569
	Car	LGV	HGV	PSV	MC	PC	Total
1530 - 1545	251	30	7	0	0	0	288
1545 - 1600	290	32	2	1	2	1	328
1/2 Hourly Total	541	62	9	1	2	1	616
1600 - 1615	322	31	10	0	1	0	364
1615 - 1630	358	34	5	2	2	0	401
1630 - 1645	324	32	1	0	3	0	360
1645 - 1700	385	26	1	2	1	0	415
Hourly Total	1389	123	17	4	7	0	1540
1700 - 1715	322	16	2	1	3	0	344
1715 - 1730	366	17	2	1	1	0	387
1730 - 1745	350	17	4	0	3	0	374
1745 - 1800	332	19	2	0	4	0	357
Hourly Total	1370	69	10	2	11	0	1462
1800 - 1815	320	13	2	0	1	0	336
1815 - 1830	384	21	1	2	2	0	410
1/2 Hourly Total	704	34	3	2	3	0	746
3 Hour Totals (pm)	4004	288	39	9	23	1	4364
Day Total	6138	627	118	21	27	2	6933

Destination - Arm A							
	Car	LGV	HGV	PSV	MC	PC	Total
0630 - 0645	212	15	6	1	0	0	234
0645 - 0700	243	17	5	0	1	0	266
1/2 Hourly Total	455	32	11	1	1	0	500
0700 - 0715	283	37	4	1	2	1	328
0715 - 0730	336	22	5	1	0	0	364
0730 - 0745	393	32	5	0	0	0	430
0745 - 0800	369	26	8	0	0	0	403
Hourly Total	1381	117	22	2	2	1	1525
0800 - 0815	360	28	7	1	0	0	396
0815 - 0830	375	23	2	2	0	2	404
0830 - 0845	385	20	4	4	2	0	415
0845 - 0900	379	27	9	1	2	0	418
Hourly Total	1499	98	22	8	4	2	1633
0900 - 0915	371	29	5	0	0	0	405
0915 - 0930	344	27	12	2	0	0	385
1/2 Hourly Total	715	56	17	2	0	0	790

3 Hour Totals (am)	4050	303	72	13	7	3	4448
	Car	LGV	HGV	PSV	MC	PC	Total
1530 - 1545	285	41	2	2	0	0	330
1545 - 1600	269	51	13	1	1	0	335
1/2 Hourly Total	554	92	15	3	1	0	665
1600 - 1615	285	39	5	0	0	0	329
1615 - 1630	294	33	0	0	1	0	328
1630 - 1645	290	33	3	1	1	0	328
1645 - 1700	244	18	1	1	3	0	267
Hourly Total	1113	123	9	2	5	0	1252
1700 - 1715	289	21	1	0	0	0	311
1715 - 1730	293	17	1	0	0	0	311
1730 - 1745	287	14	5	2	0	0	308
1745 - 1800	222	13	3	1	0	0	239
Hourly Total	1091	65	10	3	0	0	1169
1800 - 1815	222	8	4	0	0	0	234
1815 - 1830	230	10	4	0	0	0	244
1/2 Hourly Total	452	18	8	0	0	0	478
3 Hour Totals (pm)	3210	298	42	8	6	0	3564
Day Total	7260	601	114	21	13	3	8012

267	53	10	9	0	0	0	339
	Car	LGV	HGV	PSV	MC	PC	Total
69	3	0	2	0	0	0	74
58	7	0	1	0	0	0	66
127	10	0	3	0	0	0	140
56	7	0	3	0	0	0	66
38	6	0	1	0	0	0	45
52	3	2	1	0	0	0	58
33	3	1	1	0	0	0	38
179	19	3	6	0	0	0	207
53	3	1	2	0	0	0	59
58	2	1	1	0	0	0	62
61	4	0	1	0	0	0	66
69	3	1	0	0	0	0	73
241	12	3	4	0	0	0	260
59	0	2	1	0	0	0	62
39	4	2	0	0	0	0	45
98	4	4	1	0	0	0	107

645	45	10	14	0	0	0	714
912	98	20	23	0	0	0	1053

Origin - Arm B							
	Car	LGV	HGV	PSV	MC	PC	Total
101	8	2	0	0	0	0	111
110	8	3	0	0	0	0	121
211	16	5	0	0	0	0	232
171	18	2	0	1	0	0	192
198	14	4	0	0	0	0	216
244	29	1	1	0	0	0	275
305	14	2	0	0	0	0	321
918	75	9	1	1	0	0	1004
283	27	2	2	0	0	0	314
263	15	0	2	0	0	0	280
304	15	1	3	1	0	0	324
296	28	3	3	0	1	1	331
1146	85	6	10	1	1	1	1249
293	27	1	1	0	0	0	322
264	28	3	3	0	0	0	298
557	55	4	4	0	0	0	620

2832	231	24	15	2	1	1	3105
	Car	LGV	HGV	PSV	MC	PC	Total
200	15	2	4	0	0	0	221
199	23	4	1	2	0	0	229
399	38	6	5	2	0	0	450
161	27	1	1	0	0	0	190
226	19	0	2	1	0	0	248
201	20	1	4	0	0	0	226
135	13	0	1	0	0	0	149
723	79	2	8	1	0	0	813
206	9	0	2	1	1	1	219
186	9	1	2	1	0	0	199
208	8	1	1	1	0	0	219
170	10	1	2	0	0	1	184
770	36	3	7	3	2	2	821
193	11	0	0	0	0	0	204
181	6	1	2	0	0	1	191
374	17	1	2	0	0	1	395

2266	170	12	22	6	3	3	2479
5098	401	36	37	8	4	4	5584

Destination - Arm B							
	Car	LGV	HGV	PSV	MC	PC	Total
39	3	4	0	1	0	0	47
41	3	4	0	0	1	1	49
80	6	8	0	1	1	1	96
43	6	1	0	1	0	0	51
102	25	9	0	0	0	0	136
107	15	4	2	0	0	0	128
144	19	0	0	0	0	1	164
396	65	14	2	1	1	1	479
181	26	1	0	0	0	0	208
183	21	2	2	2	0	0	210
183	25	2	1	0	1	1	212
198							

Arm B		
Time	Lane 1	Lane 2
06:30	5	3
06:35	8	6
06:40	6	4
06:45	5	3
06:50	6	3
06:55	3	2
07:00	9	4
07:05	7	5
07:10	8	4
07:15	9	4
07:20	9	5
07:25	10	7
07:30	12	6
07:35	7	6
07:40	8	6
07:45	7	6
07:50	8	4
07:55	8	3
08:00	6	4
08:05	8	5
08:10	6	4
08:15	7	5
08:20	8	5
08:25	6	4
08:30	7	5
08:35	9	4
08:40	6	5
08:45	6	4
08:50	7	4
08:55	8	5
09:00	8	6
09:05	8	3
09:10	9	4
09:15	7	5
09:20	6	5
09:25	7	6

Arm B		
Time	Lane 1	Lane 2
15:30	9	5
15:35	9	6
15:40	6	4
15:45	8	6
15:50	8	5
15:55	9	5
16:00	7	5
16:05	6	4
16:10	8	4
16:15	7	6
16:20	9	5
16:25	9	5
16:30	8	6
16:35	9	3
16:40	8	3
16:45	6	4
16:50	9	6
16:55	10	3
17:00	8	3
17:05	9	5
17:10	9	6
17:15	8	5
17:20	8	4
17:25	9	5
17:30	8	5
17:35	7	4
17:40	8	5
17:45	9	6
17:50	9	7
17:55	7	5
18:00	8	3
18:05	6	4
18:10	9	4
18:15	7	5
18:20	6	4
18:25	8	3

Arm C		
Time	Lane 1	Lane 2
06:30	12	5
06:35	16	14
06:40	12	10
06:45	12	7
06:50	13	9
06:55	5	8
07:00	10	16
07:05	15	12
07:10	1	18
07:15	16	17
07:20	26	24
07:25	21	19
07:30	29	26
07:35	44	40
07:40	50	48
07:45	50	49
07:50	53	51
07:55	49	40
08:00	47	44
08:05	41	37
08:10	34	32
08:15	28	27
08:20	43	39
08:25	52	40
08:30	3	41
08:35	48	47
08:40	57	52
08:45	59	53
08:50	58	56
08:55	54	54
09:00	45	46
09:05	55	57
09:10	63	55
09:15	56	61
09:20	63	58
09:25	65	68

Arm C		
Time	Max Queue	
15:30	6	4
15:35	15	13
15:40	14	12
15:45	16	9
15:50	15	14
15:55	18	11
16:00	15	12
16:05	15	8
16:10	11	7
16:15	10	11
16:20	20	10
16:25	17	8
16:30	22	15
16:35	20	16
16:40	13	12
16:45	12	10
16:50	15	8
16:55	3	5
17:00	14	11
17:05	9	10
17:10	17	10
17:15	18	16
17:20	18	10
17:25	11	7
17:30	21	18
17:35	15	12
17:40	13	12
17:45	15	7
17:50	17	9
17:55	12	7
18:00	14	11
18:05	12	9
18:10	9	4
18:15	12	11
18:20	10	8
18:25	12	7

Arm D		
Time	Lane 1	Lane 2
06:30	0	3
06:35	0	3
06:40	1	2
06:45	1	3
06:50	2	0
06:55	0	3
07:00	4	4
07:05	2	4
07:10	3	2
07:15	6	2
07:20	4	6
07:25	4	1
07:30	6	4
07:35	6	4
07:40	14	4
07:45	9	7
07:50	10	6
07:55	9	6
08:00	5	8
08:05	2	10
08:10	11	12
08:15	8	12
08:20	8	6
08:25	11	7
08:30	5	7
08:35	5	4
08:40	10	4
08:45	7	7
08:50	6	1
08:55	8	4
09:00	10	2
09:05	8	8
09:10	6	6
09:15	9	1
09:20	8	4
09:25	5	1

Arm D		
Time	Lane 1	Lane 2
15:30	9	4
15:35	16	3
15:40	15	4
15:45	10	6
15:50	12	4
15:55	12	6
16:00	14	7
16:05	6	11
16:10	10	7
16:15	5	6
16:20	8	7
16:25	11	6
16:30	10	10
16:35	16	13
16:40	22	15
16:45	6	9
16:50	8	13
16:55	9	9
17:00	19	14
17:05	14	14
17:10	23	13
17:15	30	14
17:20	26	14
17:25	9	10
17:30	24	5
17:35	27	16
17:40	35	15
17:45	26	14
17:50	27	15
17:55	26	14
18:00	13	9
18:05	15	12
18:10	10	7
18:15	3	9
18:20	7	8
18:25	4	7

Appendix G

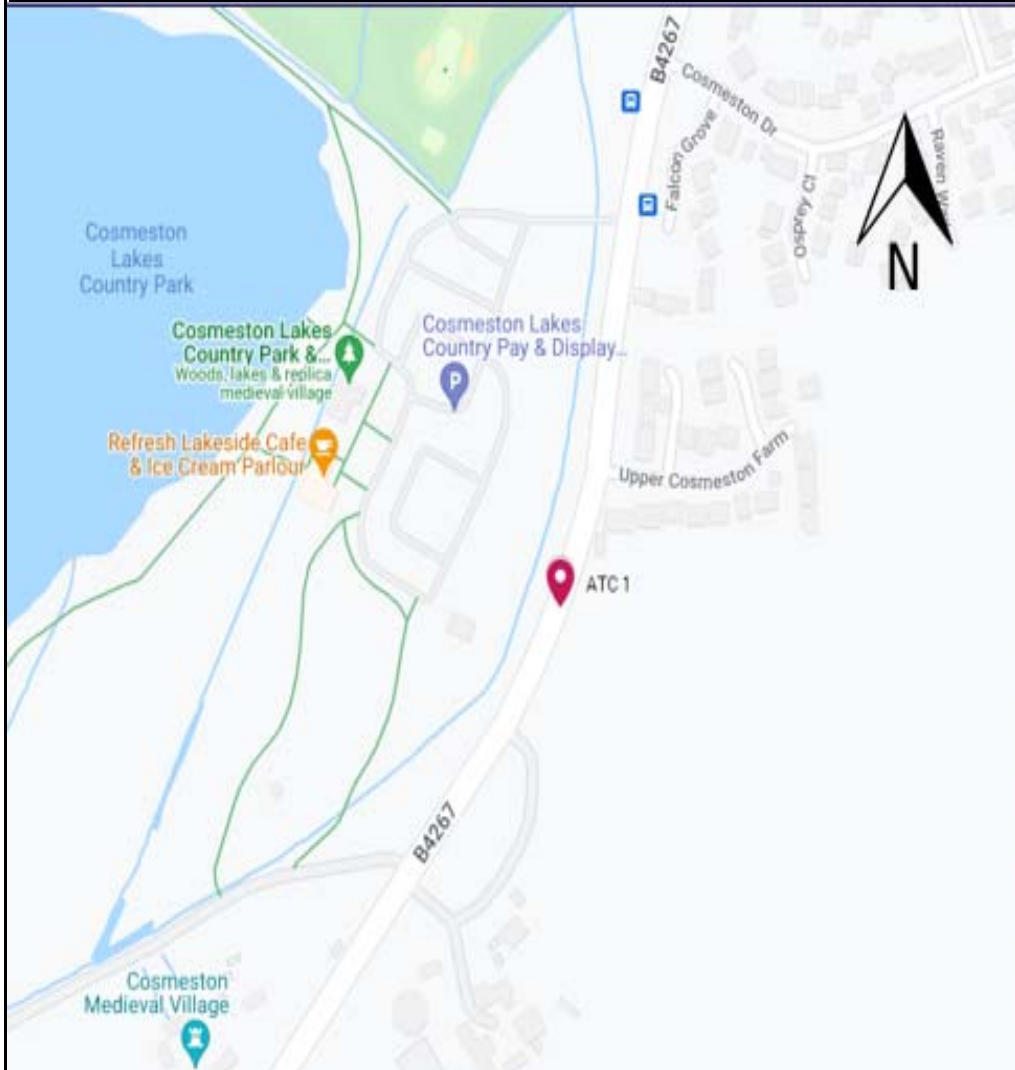

SS731 Cosmeston - Merrie Harrier

MAY 2022

Site	Location	Lat / Long	Direction	Start Date	End Date	Posted Speed Limit (PSL)	Total Vehicles	5 Day Ave.	7 Day Ave.	Posted Speed Limit (PSL)		110%(PSL) + 2 (SL1)		DfT PSL+15 (SL2)		Mean Speed	85%ile Speed
										>PSL	>PSL%	>SL1	>SL1%	>SL2	>SL2%		
1	B4267	51.41523, -3.18118	Northbound	17 May 2022	23 May 2022	30	40745	6036	5821	30713	75.4	12022	29.5	700	1.7	33.0	37.2
			Southbound	17 May 2022	23 May 2022		42725	6301	6104	39634	92.8	25743	60.3	2706	6.3	36.6	41.5
			Two-Way	17 May 2022	23 May 2022		83470	12337	11924	70347	84	37765	45	3406	4	35	40



SS731 Cosmeston - Merrie Harrier Site 1 Location B4267 (51.41523, -3.18118)
 17 May 2022 to 23 May 2022 Direction Northbound

TIME PERIOD	TOTAL VEHICLES	MOTOR-CYCLES	CARS OR CAR-BASED LGV	LIGHT GOODS VEHICLES	BUSES	TWO AXLE, SIX TYRE, RIGID	THREE AXLE RIGID	FOUR OR MORE AXLE RIGID	FOUR OR LESS AXLE ARTIC	FIVE AXLE ARTIC	SIX OR MORE AXLE ARTIC	FIVE OR LESS AXLE MULTI-TRAILER ARTIC	SIX AXLE MULTI-TRAILER ARTIC	SEVEN OR MORE AXLE ARTIC
18 May 2022														
0000	11	0	11	0	0	0	0	0	0	0	0	0	0	0
0100	6	0	4	2	0	0	0	0	0	0	0	0	0	0
0200	1	0	1	0	0	0	0	0	0	0	0	0	0	0
0300	4	0	4	0	0	0	0	0	0	0	0	0	0	0
0400	12	0	11	1	0	0	0	0	0	0	0	0	0	0
0500	38	1	36	1	0	0	0	0	0	0	0	0	0	0
0600	115	2	99	12	0	2	0	0	0	0	0	0	0	0
0700	475	1	402	61	1	4	2	0	4	0	0	0	0	0
0800	711	4	639	55	4	5	0	0	3	0	0	0	0	1
0900	493	4	428	51	1	5	2	0	2	0	0	0	0	0
1000	396	8	343	37	0	5	1	0	2	0	0	0	0	0
1100	420	6	377	32	0	4	0	0	1	0	0	0	0	0
1200	417	6	371	35	0	2	0	0	2	0	0	1	0	0
1300	402	4	357	34	0	5	0	0	2	0	0	0	0	0
1400	409	8	361	32	1	4	1	0	2	0	0	0	0	0
1500	462	0	421	33	2	3	0	0	3	0	0	0	0	0
1600	439	2	394	34	0	2	1	0	6	0	0	0	0	0
1700	421	3	390	22	0	2	0	0	3	0	1	0	0	0
1800	308	1	288	15	0	2	1	0	1	0	0	0	0	0
1900	205	1	199	3	0	1	0	0	1	0	0	0	0	0
2000	127	0	119	7	0	1	0	0	0	0	0	0	0	0
2100	83	1	80	1	0	1	0	0	0	0	0	0	0	0
2200	60	0	58	1	0	1	0	0	0	0	0	0	0	0
2300	24	0	23	1	0	0	0	0	0	0	0	0	0	0
07-19	5353	47	4771	441	9	43	8	0	31	0	1	1	0	1
06-22	5883	51	5268	464	9	48	8	0	32	0	1	1	0	1
06-00	5967	51	5349	466	9	49	8	0	32	0	1	1	0	1
00-00	6039	52	5416	470	9	49	8	0	32	0	1	1	0	1

SS731 Cosmeston - Merrie Harrier Site 1 Location B4267 (51.41523, -3.18118)
 17 May 2022 to 23 May 2022 Direction Northbound

TIME PERIOD	TOTAL VEHICLES	MOTOR-CYCLES	CARS OR CAR-BASED LGV	LIGHT GOODS VEHICLES	BUSES	TWO AXLE, SIX TYRE, RIGID	THREE AXLE RIGID	FOUR OR MORE AXLE RIGID	FOUR OR LESS AXLE ARTIC	FIVE AXLE ARTIC	SIX OR MORE AXLE ARTIC	FIVE OR LESS AXLE MULTI-TRAILER ARTIC	SIX AXLE MULTI-TRAILER ARTIC	SEVEN OR MORE AXLE ARTIC
19 May 2022														
0000	18	0	17	1	0	0	0	0	0	0	0	0	0	0
0100	4	0	4	0	0	0	0	0	0	0	0	0	0	0
0200	4	0	4	0	0	0	0	0	0	0	0	0	0	0
0300	7	0	5	2	0	0	0	0	0	0	0	0	0	0
0400	13	0	10	2	1	0	0	0	0	0	0	0	0	0
0500	40	2	34	4	0	0	0	0	0	0	0	0	0	0
0600	122	3	99	15	1	3	0	0	1	0	0	0	0	0
0700	423	9	341	61	3	5	3	0	0	0	1	0	0	0
0800	671	5	596	54	5	5	1	0	4	0	0	1	0	0
0900	472	1	425	41	0	4	0	0	1	0	0	0	0	0
1000	365	2	322	31	0	3	1	0	4	0	0	2	0	0
1100	371	6	322	35	1	3	2	0	2	0	0	0	0	0
1200	398	6	352	34	1	2	1	0	2	0	0	0	0	0
1300	400	4	356	33	0	4	0	0	2	0	1	0	0	0
1400	484	7	428	39	1	6	0	1	2	0	0	0	0	0
1500	457	6	415	29	2	5	0	0	0	0	0	0	0	0
1600	463	0	438	23	0	0	1	0	1	0	0	0	0	0
1700	461	6	428	24	0	1	0	0	2	0	0	0	0	0
1800	394	3	360	25	1	2	0	1	2	0	0	0	0	0
1900	269	5	252	11	0	1	0	0	0	0	0	0	0	0
2000	175	3	164	6	0	1	0	0	1	0	0	0	0	0
2100	109	1	102	5	0	1	0	0	0	0	0	0	0	0
2200	90	1	80	6	0	1	1	0	1	0	0	0	0	0
2300	23	1	22	0	0	0	0	0	0	0	0	0	0	0
07-19	5359	55	4783	429	14	40	9	2	22	0	2	3	0	0
06-22	6034	67	5400	466	15	46	9	2	24	0	2	3	0	0
06-00	6147	69	5502	472	15	47	10	2	25	0	2	3	0	0
00-00	6233	71	5576	481	16	47	10	2	25	0	2	3	0	0

SS731 Cosmeston - Merrie Harrier Site 1 Location B4267 (51.41523, -3.18118)
 17 May 2022 to 23 May 2022 Direction Northbound

TIME PERIOD	TOTAL VEHICLES	MOTOR-CYCLES	CARS OR CAR-BASED LGV	LIGHT GOODS VEHICLES	BUSES	TWO AXLE, SIX TYRE, RIGID	THREE AXLE RIGID	FOUR OR MORE AXLE RIGID	FOUR OR LESS AXLE ARTIC	FIVE AXLE ARTIC	SIX OR MORE AXLE ARTIC	FIVE OR LESS AXLE MULTI-TRAILER ARTIC	SIX AXLE MULTI-TRAILER ARTIC	SEVEN OR MORE AXLE ARTIC
20 May 2022														
0000	15	0	13	2	0	0	0	0	0	0	0	0	0	0
0100	12	0	10	2	0	0	0	0	0	0	0	0	0	0
0200	8	0	8	0	0	0	0	0	0	0	0	0	0	0
0300	4	0	4	0	0	0	0	0	0	0	0	0	0	0
0400	11	0	9	2	0	0	0	0	0	0	0	0	0	0
0500	50	1	45	3	0	0	1	0	0	0	0	0	0	0
0600	103	2	86	13	0	2	0	0	0	0	0	0	0	0
0700	397	5	336	45	2	4	2	0	3	0	0	0	0	0
0800	661	2	597	51	5	5	1	0	0	0	0	0	0	0
0900	483	1	413	56	1	5	1	0	5	0	1	0	0	0
1000	388	0	340	38	2	1	2	0	4	0	0	1	0	0
1100	423	2	371	45	0	3	1	0	1	0	0	0	0	0
1200	429	3	379	38	2	2	1	0	2	0	0	2	0	0
1300	385	4	341	37	0	1	0	0	2	0	0	0	0	0
1400	448	1	406	30	1	5	1	0	4	0	0	0	0	0
1500	507	4	455	37	3	4	1	0	2	0	0	1	0	0
1600	440	1	403	34	0	1	1	0	0	0	0	0	0	0
1700	418	4	395	17	0	1	0	0	1	0	0	0	0	0
1800	341	1	322	15	0	0	2	0	1	0	0	0	0	0
1900	278	1	257	18	0	1	0	0	0	0	0	0	0	1
2000	155	4	148	3	0	0	0	0	0	0	0	0	0	0
2100	113	2	107	3	0	1	0	0	0	0	0	0	0	0
2200	94	1	91	1	0	1	0	0	0	0	0	0	0	0
2300	59	0	56	3	0	0	0	0	0	0	0	0	0	0
07-19	5320	28	4758	443	16	32	13	0	25	0	1	4	0	0
06-22	5969	37	5356	480	16	36	13	0	25	0	1	4	0	1
06-00	6122	38	5503	484	16	37	13	0	25	0	1	4	0	1
00-00	6222	39	5592	493	16	37	14	0	25	0	1	4	0	1

SS731 Cosmeston - Merrie Harrier		Site	1	Location	B4267 (51.41523, -3.18118)										
17 May 2022		to	23 May 2022		Direction	Northbound									
TIME PERIOD	TOTAL VEHICLES	MOTOR-CYCLES	CARS OR CAR-BASED LGV	LIGHT GOODS VEHICLES	BUSES	TWO AXLE, SIX TYRE, RIGID	THREE AXLE RIGID	FOUR OR MORE AXLE RIGID	FOUR OR LESS AXLE ARTIC	FIVE AXLE ARTIC	SIX OR MORE AXLE ARTIC	FIVE OR LESS AXLE MULTI-TRAILER ARTIC	SIX AXLE MULTI-TRAILER ARTIC	SEVEN OR MORE AXLE ARTIC	
21 May 2022															
0000	38	0	34	3	0	0	0	0	1	0	0	0	0	0	
0100	18	0	18	0	0	0	0	0	0	0	0	0	0	0	
0200	15	0	13	2	0	0	0	0	0	0	0	0	0	0	
0300	7	0	6	1	0	0	0	0	0	0	0	0	0	0	
0400	6	0	6	0	0	0	0	0	0	0	0	0	0	0	
0500	32	0	27	5	0	0	0	0	0	0	0	0	0	0	
0600	55	3	47	3	1	0	1	0	0	0	0	0	0	0	
0700	122	2	104	14	0	1	1	0	0	0	0	0	0	0	
0800	279	4	246	23	1	3	1	0	1	0	0	0	0	0	
0900	337	10	299	24	0	2	0	0	0	1	1	0	0	0	
1000	426	9	386	25	0	5	0	0	1	0	0	0	0	0	
1100	503	9	467	23	0	3	1	0	0	0	0	0	0	0	
1200	470	7	431	27	0	1	0	0	2	0	2	0	0	0	
1300	474	1	447	19	0	2	1	0	3	0	1	0	0	0	
1400	408	3	378	19	0	3	1	0	3	0	1	0	0	0	
1500	380	7	354	12	0	2	2	0	3	0	0	0	0	0	
1600	389	11	355	17	0	3	0	0	3	0	0	0	0	0	
1700	351	9	322	17	0	0	0	0	3	0	0	0	0	0	
1800	324	6	308	9	0	1	0	0	0	0	0	0	0	0	
1900	291	5	277	6	0	1	0	0	2	0	0	0	0	0	
2000	168	3	155	8	0	1	0	0	1	0	0	0	0	0	
2100	131	0	124	5	0	1	0	0	1	0	0	0	0	0	
2200	106	0	101	4	0	1	0	0	0	0	0	0	0	0	
2300	72	0	69	3	0	0	0	0	0	0	0	0	0	0	
07-19	4463	78	4097	229	1	26	7	0	19	1	5	0	0	0	
06-22	5108	89	4700	251	2	29	8	0	23	1	5	0	0	0	
06-00	5286	89	4870	258	2	30	8	0	23	1	5	0	0	0	
00-00	5402	89	4974	269	2	30	8	0	24	1	5	0	0	0	

SS731 Cosmeston - Merrie Harrier Site 1 Location B4267 (51.41523, -3.18118)
 17 May 2022 to 23 May 2022 Direction Northbound

TIME PERIOD	TOTAL VEHICLES	MOTOR-CYCLES	CARS OR			TWO		FOUR OR		FOUR OR		SIX OR	FIVE OR	SIX AXLE	SEVEN OR
			CAR-BASED LGV	LIGHT GOODS VEHICLES	BUSES	AXLE, SIX TYRE, RIGID	THREE AXLE RIGID	MORE AXLE RIGID	LESS AXLE ARTIC	FIVE AXLE ARTIC	MORE AXLE ARTIC	LESS AXLE MULTI-TRAILER ARTIC	MULTI-TRAILER ARTIC	MORE AXLE ARTIC	
22 May 2022															
0000	37	0	36	1	0	0	0	0	0	0	0	0	0	0	0
0100	22	0	20	2	0	0	0	0	0	0	0	0	0	0	0
0200	13	0	12	1	0	0	0	0	0	0	0	0	0	0	0
0300	8	0	7	1	0	0	0	0	0	0	0	0	0	0	0
0400	18	1	16	1	0	0	0	0	0	0	0	0	0	0	0
0500	19	1	15	3	0	0	0	0	0	0	0	0	0	0	0
0600	32	0	29	2	0	0	0	0	1	0	0	0	0	0	0
0700	102	6	87	6	0	3	0	0	0	0	0	0	0	0	0
0800	218	9	194	14	0	1	0	0	0	0	0	0	0	0	0
0900	389	7	355	23	0	1	1	0	2	0	0	0	0	0	0
1000	514	13	473	22	0	1	1	0	4	0	0	0	0	0	0
1100	573	10	545	16	0	1	0	0	1	0	0	0	0	0	0
1200	596	6	556	26	0	1	1	0	4	0	1	0	0	0	1
1300	499	10	464	18	0	1	1	0	5	0	0	0	0	0	0
1400	415	14	386	12	0	1	0	0	2	0	0	0	0	0	0
1500	391	7	358	20	0	0	2	0	1	0	3	0	0	0	0
1600	344	8	322	14	0	0	0	0	0	0	0	0	0	0	0
1700	294	8	276	7	0	1	2	0	0	0	0	0	0	0	0
1800	234	2	216	12	0	0	0	0	3	0	0	1	0	0	0
1900	187	4	171	12	0	0	0	0	0	0	0	0	0	0	0
2000	121	3	112	6	0	0	0	0	0	0	0	0	0	0	0
2100	76	1	69	6	0	0	0	0	0	0	0	0	0	0	0
2200	44	1	42	1	0	0	0	0	0	0	0	0	0	0	0
2300	18	0	17	1	0	0	0	0	0	0	0	0	0	0	0
07-19	4569	100	4232	190	0	11	8	0	22	0	4	1	0	1	1
06-22	4985	108	4613	216	0	11	8	0	23	0	4	1	0	1	1
06-00	5047	109	4672	218	0	11	8	0	23	0	4	1	0	1	1
00-00	5164	111	4778	227	0	11	8	0	23	0	4	1	0	1	1

SS731 Cosmeston - Merrie Harrier Site 1 Location B4267 (51.41523, -3.18118)
 17 May 2022 to 23 May 2022 Direction Northbound

TIME PERIOD	TOTAL VEHICLES	MOTOR-CYCLES	CARS OR CAR-BASED LGV	LIGHT GOODS VEHICLES	BUSES	TWO AXLE, SIX TYRE, RIGID	THREE AXLE RIGID	FOUR OR MORE AXLE RIGID	FOUR OR LESS AXLE ARTIC	FIVE AXLE ARTIC	SIX OR MORE AXLE ARTIC	FIVE OR LESS AXLE MULTI-TRAILER ARTIC	SIX AXLE MULTI-TRAILER ARTIC	SEVEN OR MORE AXLE ARTIC
23 May 2022														
0000	14	0	13	1	0	0	0	0	0	0	0	0	0	0
0100	8	0	8	0	0	0	0	0	0	0	0	0	0	0
0200	6	0	5	1	0	0	0	0	0	0	0	0	0	0
0300	4	0	3	1	0	0	0	0	0	0	0	0	0	0
0400	13	0	13	0	0	0	0	0	0	0	0	0	0	0
0500	29	2	26	1	0	0	0	0	0	0	0	0	0	0
0600	106	1	91	12	0	2	0	0	0	0	0	0	0	0
0700	413	4	359	42	1	4	3	0	0	0	0	0	0	0
0800	704	5	630	53	4	7	1	0	4	0	0	0	0	0
0900	444	3	372	61	1	5	2	0	0	0	0	0	0	0
1000	360	4	306	38	2	5	1	0	4	0	0	0	0	0
1100	353	2	315	31	1	3	1	0	0	0	0	0	0	0
1200	388	6	342	35	0	2	1	0	1	0	0	0	1	0
1300	335	3	284	40	0	4	2	0	2	0	0	0	0	0
1400	387	0	350	29	2	3	0	0	3	0	0	0	0	0
1500	464	5	411	39	2	3	2	1	1	0	0	0	0	0
1600	407	1	367	33	0	2	1	0	2	0	0	1	0	0
1700	408	3	384	19	0	1	1	0	0	0	0	0	0	0
1800	330	3	315	8	0	2	1	0	1	0	0	0	0	0
1900	233	4	216	11	0	1	0	0	0	0	1	0	0	0
2000	129	1	120	6	0	1	0	0	1	0	0	0	0	0
2100	80	1	72	4	0	1	0	0	2	0	0	0	0	0
2200	55	0	50	4	0	1	0	0	0	0	0	0	0	0
2300	22	0	22	0	0	0	0	0	0	0	0	0	0	0
07-19	4993	39	4435	428	13	41	16	1	18	0	0	1	1	0
06-22	5541	46	4934	461	13	46	16	1	21	0	1	1	1	0
06-00	5618	46	5006	465	13	47	16	1	21	0	1	1	1	0
00-00	5692	48	5074	469	13	47	16	1	21	0	1	1	1	0

SS731 Cosmeston - Merrie Harrier Site 1 Location B4267 (51.41523, -3.18118)
 17 May 2022 to 23 May 2022 Direction Northbound

TIME PERIOD	TOTAL VEHICLES	MOTOR-CYCLES	CARS OR CAR-BASED LGV	LIGHT GOODS VEHICLES	BUSES	TWO AXLE, SIX TYRE, RIGID	THREE AXLE RIGID	FOUR OR MORE AXLE RIGID	FOUR OR LESS AXLE ARTIC	FIVE AXLE ARTIC	SIX OR MORE AXLE ARTIC	FIVE OR LESS AXLE MULTI-TRAILER ARTIC	SIX AXLE MULTI-TRAILER ARTIC	SEVEN OR MORE AXLE ARTIC
Average Day														
0000	22	0	20	1	0	0	0	0	0	0	0	0	0	0
0100	11	0	10	1	0	0	0	0	0	0	0	0	0	0
0200	7	0	7	1	0	0	0	0	0	0	0	0	0	0
0300	5	0	5	1	0	0	0	0	0	0	0	0	0	0
0400	13	0	11	1	0	0	0	0	0	0	0	0	0	0
0500	35	1	30	3	0	0	0	0	0	0	0	0	0	0
0600	97	2	82	10	0	2	0	0	0	0	0	0	0	0
0700	341	5	289	39	1	3	2	0	1	0	0	0	0	0
0800	570	5	509	45	3	4	1	0	2	0	0	0	0	0
0900	438	5	383	43	1	4	1	0	2	0	0	0	0	0
1000	405	5	357	34	1	4	1	0	3	0	0	0	0	0
1100	437	5	395	31	0	3	1	0	1	0	0	0	0	0
1200	449	6	403	35	1	2	1	0	2	0	0	0	0	0
1300	411	4	369	31	0	3	1	0	3	0	0	0	0	0
1400	422	5	382	28	1	4	1	0	2	0	0	0	0	0
1500	444	5	403	29	2	3	1	0	1	0	0	0	0	0
1600	416	4	381	27	0	1	1	0	2	0	0	0	0	0
1700	390	5	363	18	0	1	1	0	2	0	0	0	0	0
1800	316	2	296	14	0	1	1	0	2	0	0	0	0	0
1900	238	3	223	11	0	1	0	0	0	0	0	0	0	0
2000	146	2	137	6	0	1	0	0	0	0	0	0	0	0
2100	100	1	94	4	0	1	0	0	0	0	0	0	0	0
2200	72	0	68	3	0	1	0	0	0	0	0	0	0	0
2300	34	0	33	1	0	0	0	0	0	0	0	0	0	0
07-19	5041	56	4530	374	10	33	10	1	23	0	2	2	0	0
06-22	5623	64	5066	406	10	37	10	1	24	0	2	2	0	1
06-00	5728	64	5166	410	10	38	10	1	25	0	2	2	0	1
00-00	5821	66	5249	418	10	38	10	1	25	0	2	2	0	1

SS731 Cosmeston - Merrie Harrier Site 1 Location B4267 (51.41523, -3.18118)
 17 May 2022 to 23 May 2022 Direction Northbound

TIME PERIOD	TOTAL VEHICLES	MOTOR-CYCLES	CARS OR CAR-BASED LGV	LIGHT GOODS VEHICLES	BUSES	TWO AXLE, SIX TYRE, RIGID	THREE AXLE RIGID	FOUR OR MORE AXLE RIGID	FOUR OR LESS AXLE ARTIC	FIVE AXLE ARTIC	SIX OR MORE AXLE ARTIC	FIVE OR LESS AXLE MULTI-TRAILER ARTIC	SIX AXLE MULTI-TRAILER ARTIC	SEVEN OR MORE AXLE ARTIC
Virtual Week														
Mon	5692	48	5074	469	13	47	16	1	21	0	1	1	1	0
Tue	5993	50	5331	514	14	45	9	1	23	1	1	2	1	1
Wed	6039	52	5416	470	9	49	8	0	32	0	1	1	0	1
Thu	6233	71	5576	481	16	47	10	2	25	0	2	3	0	0
Fri	6222	39	5592	493	16	37	14	0	25	0	1	4	0	1
Sat	5402	89	4974	269	2	30	8	0	24	1	5	0	0	0
Sun	5164	111	4778	227	0	11	8	0	23	0	4	1	0	1
5 Day Average														
[-]	6036	52	5398	485	14	45	11	1	25	0	1	2	0	1
7 Day Average														
[-]	5821	66	5249	418	10	38	10	1	25	0	2	2	0	1
Total Vehicles														
[-]	40745	460	36741	2923	70	266	73	4	173	2	15	12	2	4

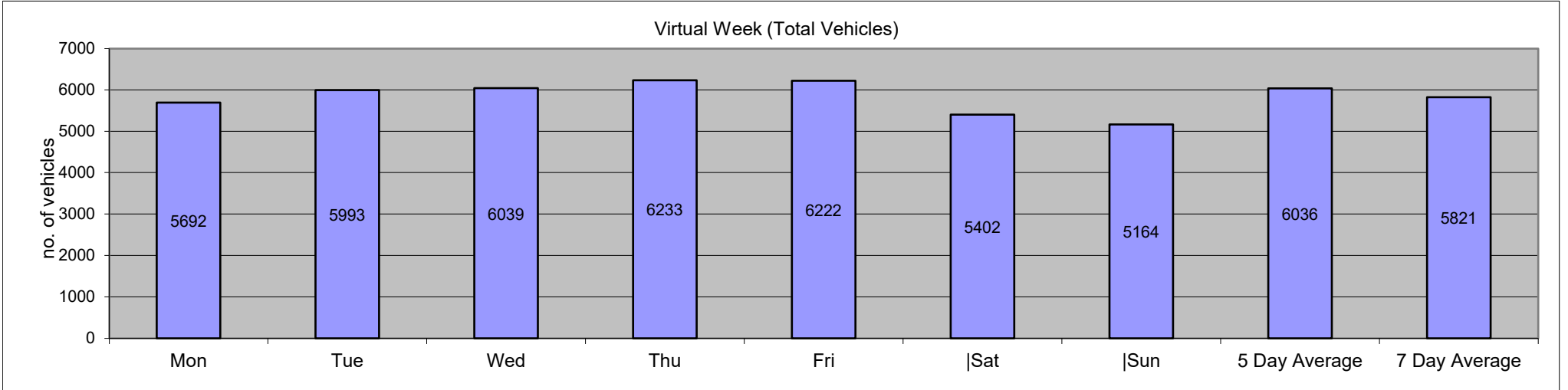

SS731 Cosmeston - Merrie Harrier										Site	1	Location										B4267 (51.41523, -3.18118)										
17 May 2022					to					23 May 2022					Direction					Northbound					Speed Limit		ACPO (SL1)		DFT (SL2)		Mean	85%ile
Time Period	Total Vehicles	Speed Bins													PSL		ACPO		DFT		Speed	Speed										
		0-10	10-15	15-20	20-25	25-30	30-35	35-40	40-45	45-50	50-55	55-60	60-65	65-130	30	30	35	35	45	45												
17 May 2022																																
0000	19	0	0	0	0	2	3	7	5	1	0	1	0	0	17	89.47	14	73.68	2	10.53	38.9	43.7										
0100	6	0	0	0	0	3	3	0	0	0	0	0	0	0	3	50	0	0	0	0	30.3	-										
0200	4	0	0	0	0	1	1	0	1	1	0	0	0	0	3	75	2	50	1	25	37.2	-										
0300	3	0	0	0	0	0	1	0	1	1	0	0	0	0	3	100	2	66.67	1	33.33	41.8	-										
0400	15	0	0	0	0	2	1	5	4	3	0	0	0	0	13	86.67	12	80	3	20	39.5	47.6										
0500	34	0	1	0	0	4	4	5	10	8	2	0	0	0	29	85.29	25	73.53	10	29.41	39.5	46.5										
0600	144	0	0	2	0	6	42	46	27	16	2	3	0	0	136	94.44	94	65.28	21	14.58	38	44.8										
0700	457	0	0	2	8	43	210	151	36	6	1	0	0	0	404	88.4	194	42.45	7	1.532	34.5	38.7										
0800	749	1	0	0	16	138	426	151	11	6	0	0	0	0	594	79.31	168	22.43	6	0.801	32.6	36										
0900	451	0	0	4	7	88	221	114	13	2	1	0	1	0	352	78.05	131	29.05	4	0.887	32.9	36.6										
1000	383	3	1	0	2	131	158	75	12	0	1	0	0	0	246	64.23	88	22.98	1	0.261	31.9	36.4										
1100	417	0	0	1	6	132	189	75	12	0	2	0	0	0	278	66.67	89	21.34	2	0.48	32.1	35.9										
1200	448	0	0	2	13	101	229	89	14	0	0	0	0	0	332	74.11	103	22.99	0	0	32.3	36.1										
1300	383	0	0	1	14	137	160	62	8	1	0	0	0	0	231	60.31	71	18.54	1	0.261	31.4	35.6										
1400	406	0	0	0	5	108	207	70	15	0	0	1	0	0	293	72.17	86	21.18	1	0.246	32.4	35.8										
1500	447	0	0	0	6	87	232	102	19	1	0	0	0	0	354	79.19	122	27.29	1	0.224	33	36.9										
1600	432	0	0	2	7	83	223	97	17	1	2	0	0	0	340	78.7	117	27.08	3	0.694	32.9	37										
1700	377	0	0	1	4	97	171	94	7	3	0	0	0	0	275	72.94	104	27.59	3	0.796	32.7	36.5										
1800	283	0	0	0	0	49	127	81	22	3	0	1	0	0	234	82.69	107	37.81	4	1.413	34.2	38.9										
1900	202	0	0	0	0	30	75	76	18	2	1	0	0	0	172	85.15	97	48.02	3	1.485	34.7	39										
2000	148	0	0	0	2	27	52	48	17	2	0	0	0	0	119	80.41	67	45.27	2	1.351	34.2	39.7										
2100	111	0	0	0	0	12	40	41	10	5	1	1	0	1	99	89.19	59	53.15	8	7.207	36.2	40.2										
2200	54	0	0	0	1	18	10	16	7	0	0	1	1	0	35	64.81	25	46.3	2	3.704	34.6	40.9										
2300	20	0	0	0	0	1	9	3	1	4	1	1	0	0	19	95	10	50	6	30	38.9	48.3										
07-19	5233	4	1	13	88	1194	2553	1161	186	23	7	2	1	0	3933	75.16	1380	26.37	33	0.631	32.7	36.7										
06-22	5838	4	1	15	90	1269	2762	1372	258	48	11	6	1	1	4459	76.38	1697	29.07	67	1.148	33	37.1										
06-00	5912	4	1	15	91	1288	2781	1391	266	52	12	8	2	1	4513	76.34	1732	29.3	75	1.269	33.1	37.1										
00-00	5993	4	2	15	91	1300	2794	1408	287	66	14	9	2	1	4581	76.44	1787	29.82	92	1.535	33.1	37.2										

SS731 Cosmeston - Merrie Harrier										Site	1	Location										B4267 (51.41523, -3.18118)										
17 May 2022					to					23 May 2022					Direction					Northbound					Speed Limit		ACPO (SL1)		DFT (SL2)		Mean	85%ile
Time Period	Total Vehicles	Speed Bins													PSL		ACPO		DFT		Speed	Speed										
		0-10	10-15	15-20	20-25	25-30	30-35	35-40	40-45	45-50	50-55	55-60	60-65	65-130	30	30	35	35	45	45												
18 May 2022																																
0000	11	0	0	0	0	0	6	2	3	0	0	0	0	11	100	11	100	3	27.27	41.2	47.3											
0100	6	0	0	0	1	1	1	2	1	0	0	0	0	5	83.33	4	66.67	1	16.67	38.9	-											
0200	1	0	0	0	0	0	0	1	0	0	0	0	0	1	100	1	100	0	0	42.6	-											
0300	4	0	0	1	0	1	0	0	1	0	0	0	1	2	50	2	50	1	25	38.3	-											
0400	12	0	0	0	0	2	2	3	3	1	1	0	0	10	83.33	8	66.67	2	16.67	38.5	47.5											
0500	38	0	1	0	0	5	6	9	8	6	3	0	0	32	84.21	26	68.42	9	23.68	38.4	48.8											
0600	115	0	0	1	1	10	24	43	24	9	2	1	0	103	89.57	79	68.7	12	10.43	37.5	42.6											
0700	475	0	0	1	13	71	208	152	23	6	1	0	0	390	82.11	182	38.32	7	1.474	33.7	37.8											
0800	711	0	0	2	21	146	365	154	23	0	0	0	0	542	76.23	177	24.89	0	0	32.6	36.5											
0900	493	0	0	2	3	143	209	117	17	2	0	0	0	345	69.98	136	27.59	2	0.406	32.5	36.7											
1000	396	0	0	3	7	97	221	58	8	1	1	0	0	289	72.98	68	17.17	2	0.505	32.1	35.6											
1100	420	0	0	1	12	125	220	58	4	0	0	0	0	282	67.14	62	14.76	0	0	31.6	35											
1200	417	0	0	1	7	128	193	73	14	1	0	0	0	281	67.39	88	21.1	1	0.24	32.1	35.7											
1300	402	0	0	2	5	94	201	88	10	2	0	0	0	301	74.88	100	24.88	2	0.498	32.5	36.2											
1400	409	1	0	2	11	108	202	74	9	1	0	0	1	287	70.17	85	20.78	2	0.489	32.1	36											
1500	462	0	0	1	17	121	233	75	11	3	1	0	0	323	69.91	90	19.48	4	0.866	32	35.5											
1600	439	0	0	1	3	105	216	96	17	1	0	0	0	330	75.17	114	25.97	1	0.228	32.8	36.6											
1700	421	0	0	5	1	75	223	98	17	1	1	0	0	340	80.76	117	27.79	2	0.475	33.1	37.4											
1800	308	0	0	0	1	68	150	79	8	2	0	0	0	239	77.6	89	28.9	2	0.649	33.1	37											
1900	205	0	0	0	2	25	81	78	14	4	1	0	0	178	86.83	97	47.32	5	2.439	34.8	39.3											
2000	127	0	0	0	1	24	45	37	15	3	1	1	0	102	80.31	57	44.88	5	3.937	34.7	40.7											
2100	83	0	0	0	2	14	23	32	8	2	2	0	0	67	80.72	44	53.01	4	4.819	35.2	40											
2200	60	0	0	0	1	9	17	18	9	2	3	0	1	50	83.33	33	55	6	10	36.6	42.3											
2300	24	0	0	0	0	2	7	9	0	4	1	0	1	22	91.67	15	62.5	6	25	38.4	46.8											
07-19	5353	1	0	21	101	1281	2641	1122	161	20	4	0	0	3949	73.77	1308	24.43	25	0.467	32.5	36.4											
06-22	5883	1	0	22	107	1354	2814	1312	222	38	10	2	0	4399	74.77	1585	26.94	51	0.867	32.8	36.8											
06-00	5967	1	0	22	108	1365	2838	1339	231	44	14	2	2	4471	74.93	1633	27.37	63	1.056	32.8	36.8											
00-00	6039	1	1	23	108	1374	2847	1358	248	55	18	2	3	4532	75.05	1685	27.9	79	1.308	32.9	36.9											

SS731 Cosmeston - Merrie Harrier										Site	1	Location										B4267 (51.41523, -3.18118)																				
17 May 2022					to					23 May 2022					Direction					Northbound					Speed Limit (PSL)		ACPO (SL1)		DFT (SL2)		Mean	85%ile										
Time Period	Total Vehicles	0	10	15	20	25	30	35	40	45	50	55	60	65	30	30	35	35	45	45	Mean	85%ile																				
		10	15	20	25	30	35	40	45	50	55	60	65	130			ACPO	ACPO	DFT	DFT	Speed	Speed																				
19 May 2022																																										
0000	18	0	0	1	0	2	2	7	3	3	0	0	0	0	15	83.33	13	72.22	3	16.67	36.6	45.8																				
0100	4	0	0	0	0	0	0	1	1	2	0	0	0	0	4	100	4	100	2	50	43	-																				
0200	4	0	0	0	0	0	0	1	2	0	0	1	0	0	4	100	4	100	1	25	44.4	-																				
0300	7	0	0	0	0	0	2	2	1	0	1	1	0	0	7	100	5	71.43	2	28.57	41	-																				
0400	13	0	0	0	0	2	2	2	4	1	1	0	1	0	11	84.62	9	69.23	3	23.08	40.6	53.7																				
0500	40	0	1	0	0	3	2	13	15	2	3	1	0	0	36	90	34	85	6	15	40.1	45.8																				
0600	122	0	0	3	0	16	20	34	27	17	2	2	1	0	103	84.43	83	68.03	22	18.03	38	46.4																				
0700	423	0	0	3	10	50	199	115	40	4	2	0	0	0	360	85.11	161	38.06	6	1.418	34	38.6																				
0800	671	0	0	3	22	203	307	129	6	1	0	0	0	0	443	66.02	136	20.27	1	0.149	31.7	35.7																				
0900	472	0	0	1	10	111	240	96	13	1	0	0	0	0	350	74.15	110	23.31	1	0.212	32.3	36.4																				
1000	365	0	0	1	27	108	163	56	7	3	0	0	0	0	229	62.74	66	18.08	3	0.822	31.3	35.4																				
1100	371	0	2	2	8	99	164	84	8	4	0	0	0	0	260	70.08	96	25.88	4	1.078	32.3	36.4																				
1200	398	0	0	1	10	112	190	63	19	1	2	0	0	0	275	69.1	85	21.36	3	0.754	32.1	36.1																				
1300	400	0	0	2	21	107	195	67	8	0	0	0	0	0	270	67.5	75	18.75	0	0	31.7	35.9																				
1400	484	1	0	1	25	157	219	68	11	2	0	0	0	0	300	61.98	81	16.74	2	0.413	31.4	35.2																				
1500	457	0	0	2	4	95	229	114	9	4	0	0	0	0	356	77.9	127	27.79	4	0.875	33	36.6																				
1600	463	0	0	0	1	100	216	128	17	1	0	0	0	0	362	78.19	146	31.53	1	0.216	33.3	37.1																				
1700	461	0	1	1	12	82	214	124	23	3	0	1	0	0	365	79.18	151	32.75	4	0.868	33.3	37.5																				
1800	394	0	0	1	8	75	191	93	19	7	0	0	0	0	310	78.68	119	30.2	7	1.777	33.3	38																				
1900	269	0	0	1	4	41	101	85	27	6	4	0	0	0	223	82.9	122	45.35	10	3.717	34.8	39.5																				
2000	175	1	0	1	6	31	55	55	21	4	1	0	0	0	136	77.71	81	46.29	5	2.857	34.3	40																				
2100	109	0	0	0	1	20	42	22	16	7	0	1	0	0	88	80.73	46	42.2	8	7.339	35.2	42.8																				
2200	90	2	0	0	3	15	18	26	17	5	2	2	0	0	70	77.78	52	57.78	9	10	36.1	43.1																				
2300	23	0	0	0	1	2	5	10	3	0	0	2	0	0	20	86.96	15	65.22	2	8.696	37.5	43.3																				
07-19	5359	1	3	18	158	1299	2527	1137	180	31	4	1	0	0	3880	72.4	1353	25.25	36	0.672	32.4	36.7																				
06-22	6034	2	3	23	169	1407	2745	1333	271	65	11	4	1	0	4430	73.42	1685	27.93	81	1.342	32.8	37.1																				
06-00	6147	4	3	23	173	1424	2768	1369	291	70	13	8	1	0	4520	73.53	1752	28.5	92	1.497	32.8	37.2																				
00-00	6233	4	4	24	173	1431	2776	1395	317	78	18	11	2	0	4597	73.75	1821	29.22	109	1.749	32.9	37.4																				

SS731 Cosmeston - Merrie Harrier										Site	1	Location										B4267 (51.41523, -3.18118)										
17 May 2022					to					23 May 2022					Direction					Northbound					Speed Limit		ACPO (SL1)		DFT (SL2)		Mean	85%ile
Time Period	Total Vehicles	Speed Bins													PSL		ACPO		DFT		Speed	Speed										
		0-10	10-15	15-20	20-25	25-30	30-35	35-40	40-45	45-50	50-55	55-60	60-65	65-130	30	30	35	35	45	45												
20 May 2022																																
0000	15	0	0	0	0	0	3	2	4	4	1	0	1	0	15	100	12	80	6	40	43.4	51.1										
0100	12	0	0	0	0	1	2	3	0	3	1	2	0	0	11	91.67	9	75	6	50	42.2	56.5										
0200	8	0	0	0	1	0	3	1	2	1	0	0	0	0	7	87.5	4	50	1	12.5	36.3	-										
0300	4	0	0	1	0	0	0	2	1	0	0	0	0	0	3	75	3	75	0	0	34.9	-										
0400	11	0	0	0	0	3	1	3	1	2	0	1	0	0	8	72.73	7	63.64	3	27.27	38.9	49.5										
0500	50	2	2	0	0	4	16	15	6	2	2	0	0	1	42	84	26	52	5	10	35.2	43.6										
0600	103	0	0	0	1	11	27	31	19	8	5	1	0	0	91	88.35	64	62.14	14	13.59	37.4	44.5										
0700	397	0	0	2	11	72	163	112	31	5	0	1	0	0	312	78.59	149	37.53	6	1.511	33.5	38.4										
0800	661	0	0	0	1	152	368	130	8	1	1	0	0	0	508	76.85	140	21.18	2	0.303	32.4	35.9										
0900	483	0	0	1	21	133	247	71	9	1	0	0	0	0	328	67.91	81	16.77	1	0.207	31.7	35.2										
1000	388	0	0	0	14	113	176	77	6	2	0	0	0	0	261	67.27	85	21.91	2	0.515	32	36.4										
1100	423	0	0	0	3	102	219	82	13	3	0	1	0	0	318	75.18	99	23.4	4	0.946	32.7	36.5										
1200	429	0	0	1	11	100	232	76	7	2	0	0	0	0	317	73.89	85	19.81	2	0.466	32.2	35.8										
1300	385	0	0	1	1	70	195	109	7	1	0	1	0	0	313	81.3	118	30.65	2	0.519	33.1	36.9										
1400	448	1	1	3	10	112	238	73	9	1	0	0	0	0	321	71.65	83	18.53	1	0.223	31.9	35.3										
1500	507	0	0	1	10	128	228	126	13	1	0	0	0	0	368	72.58	140	27.61	1	0.197	32.6	36.6										
1600	440	0	0	0	5	70	221	131	13	0	0	0	0	0	365	82.95	144	32.73	0	0	33.4	37										
1700	418	0	0	2	5	57	209	120	21	3	1	0	0	0	354	84.69	145	34.69	4	0.957	33.7	37.4										
1800	341	0	0	1	1	53	166	103	13	2	2	0	0	0	286	83.87	120	35.19	4	1.173	33.8	37.5										
1900	278	0	0	0	2	41	121	83	29	2	0	0	0	0	235	84.53	114	41.01	2	0.719	34.4	38.6										
2000	155	0	0	1	1	33	51	51	10	7	0	1	0	0	120	77.42	69	44.52	8	5.161	34.6	38.9										
2100	113	0	0	0	0	17	43	29	18	3	1	1	1	0	96	84.96	53	46.9	6	5.31	35.8	41.2										
2200	94	0	0	0	0	6	31	30	16	6	4	1	0	0	88	93.62	57	60.64	11	11.7	37.4	44.1										
2300	59	0	0	0	0	8	15	18	13	5	0	0	0	0	51	86.44	36	61.02	5	8.475	36.7	43.6										
07-19	5320	1	1	12	93	1162	2662	1210	150	22	4	3	0	0	4051	76.15	1389	26.11	29	0.545	32.7	36.6										
06-22	5969	1	1	13	97	1264	2904	1404	226	42	10	6	1	0	4593	76.95	1689	28.3	59	0.988	33	36.9										
06-00	6122	1	1	13	97	1278	2950	1452	255	53	14	7	1	0	4732	77.3	1782	29.11	75	1.225	33.1	37										
00-00	6222	3	3	14	98	1286	2975	1478	269	65	18	10	2	1	4818	77.43	1843	29.62	96	1.543	33.1	37.1										

SS731 Cosmeston - Merrie Harrier										Site	1	Location										B4267 (51.41523, -3.18118)										
17 May 2022					to					23 May 2022					Direction					Northbound					Speed Limit (PSL)		ACPO (SL1)		DFT (SL2)		Mean	85%ile
Time Period	Total Vehicles	0	10	15	20	25	30	35	40	45	50	55	60	65	30	30	35	35	45	45	Mean	85%ile										
		10	15	20	25	30	35	40	45	50	55	60	65	130			ACPO	ACPO	DFT	DFT	Speed	Speed										
21 May 2022																																
0000	38	0	0	0	1	3	1	17	6	9	1	0	0	0	34	89.47	33	86.84	10	26.32	39.6	46.5										
0100	18	0	0	0	0	0	5	6	2	4	1	0	0	0	18	100	13	72.22	5	27.78	39.7	47.5										
0200	15	0	0	0	0	0	3	4	4	1	2	0	1	0	15	100	12	80	4	26.67	42.2	51.8										
0300	7	0	0	0	1	0	0	2	2	1	1	0	0	0	6	85.71	6	85.71	2	28.57	40	-										
0400	6	0	0	0	0	4	1	1	0	0	0	0	0	0	2	33.33	1	16.67	0	0	30.9	-										
0500	32	0	0	0	0	5	7	4	8	4	3	1	0	0	27	84.38	20	62.5	8	25	39.6	49.2										
0600	55	0	2	0	2	6	14	14	7	6	3	1	0	0	45	81.82	31	56.36	10	18.18	36.6	48.2										
0700	122	0	0	1	2	15	35	37	22	6	2	2	0	0	104	85.25	69	56.56	10	8.197	36.4	42.2										
0800	279	0	1	0	3	43	121	82	23	2	2	2	0	0	232	83.15	111	39.78	6	2.151	34.3	38.5										
0900	337	0	2	4	7	52	186	70	14	1	1	0	0	0	272	80.71	86	25.52	2	0.593	32.8	37.2										
1000	426	1	0	4	15	103	157	126	18	2	0	0	0	0	303	71.13	146	34.27	2	0.469	32.7	37.5										
1100	503	0	0	4	25	169	199	87	14	3	2	0	0	0	305	60.64	106	21.07	5	0.994	31.6	36										
1200	470	0	0	4	6	87	253	111	8	1	0	0	0	0	373	79.36	120	25.53	1	0.213	32.7	36.2										
1300	474	0	0	1	9	137	230	82	15	0	0	0	0	0	327	68.99	97	20.46	0	0	32	35.9										
1400	408	0	0	0	18	73	191	111	12	1	1	1	0	0	317	77.7	126	30.88	3	0.735	32.9	36.7										
1500	380	0	0	5	2	71	174	109	16	3	0	0	0	0	302	79.47	128	33.68	3	0.789	33.2	37.1										
1600	389	0	0	1	3	55	221	91	14	1	3	0	0	0	330	84.83	109	28.02	4	1.028	33.5	36.9										
1700	351	0	0	2	17	78	156	84	13	0	0	1	0	0	254	72.36	98	27.92	1	0.285	32.6	37.4										
1800	324	0	0	0	8	48	124	112	26	6	0	0	0	0	268	82.72	144	44.44	6	1.852	34.5	39										
1900	291	0	1	4	1	28	101	119	26	8	2	0	1	0	257	88.32	156	53.61	11	3.78	35.4	39.5										
2000	168	0	1	1	0	17	61	60	22	3	1	1	1	0	149	88.69	88	52.38	6	3.571	35.6	40.8										
2100	131	0	0	0	0	27	49	38	10	5	0	2	0	0	104	79.39	55	41.98	7	5.344	34.7	39.4										
2200	106	0	0	0	0	9	41	38	15	3	0	0	0	0	97	91.51	56	52.83	3	2.83	35.9	40.3										
2300	72	0	0	0	0	9	19	21	14	6	1	1	0	1	63	87.5	44	61.11	9	12.5	37.6	43.6										
07-19	4463	1	3	26	115	931	2047	1102	195	26	11	6	0	0	3387	75.89	1340	30.02	43	0.963	33	37.2										
06-22	5108	1	7	31	118	1009	2272	1333	260	48	17	10	2	0	3942	77.17	1670	32.69	77	1.507	33.3	37.6										
06-00	5286	1	7	31	118	1027	2332	1392	289	57	18	11	2	1	4102	77.6	1770	33.48	89	1.684	33.4	37.8										
00-00	5402	1	7	31	120	1039	2349	1426	311	76	26	12	3	1	4204	77.82	1855	34.34	118	2.184	33.5	38										

SS731 Cosmeston - Merrie Harrier										Site	1	Location										B4267 (51.41523, -3.18118)										
17 May 2022					to					23 May 2022					Direction					Northbound					Speed Limit		ACPO (SL1)		DFT (SL2)		Mean	85%ile
Time Period	Total Vehicles	Speed Bins													PSL		ACPO		DFT		Speed	Speed										
		0-10	10-15	15-20	20-25	25-30	30-35	35-40	40-45	45-50	50-55	55-60	60-65	65-130	30	30	35	35	45	45												
22 May 2022																																
0000	37	0	0	0	1	2	6	11	9	4	1	2	0	1	34	91.89	28	75.68	8	21.62	39.8	46.2										
0100	22	0	0	0	0	1	5	8	3	3	0	2	0	0	21	95.45	16	72.73	5	22.73	39.4	48.1										
0200	13	0	0	0	1	0	1	1	1	4	4	0	0	1	12	92.31	11	84.62	9	69.23	45.9	51.1										
0300	8	0	0	0	0	0	0	3	2	2	1	0	0	0	8	100	8	100	3	37.5	42.4	-										
0400	18	0	0	1	0	2	1	8	4	1	0	1	0	0	15	83.33	14	77.78	2	11.11	37.4	44.9										
0500	19	1	1	0	0	3	4	6	3	0	0	1	0	0	14	73.68	10	52.63	1	5.263	34.3	42.3										
0600	32	0	0	0	0	3	10	5	6	6	1	0	1	0	29	90.63	19	59.38	8	25	38.6	47.6										
0700	102	0	0	2	1	7	39	35	11	5	2	0	0	0	92	90.2	53	51.96	7	6.863	35.6	40.9										
0800	218	0	1	4	4	30	79	62	26	7	4	1	0	0	179	82.11	100	45.87	12	5.505	34.8	40.7										
0900	389	0	0	1	4	80	177	102	20	3	2	0	0	0	304	78.15	127	32.65	5	1.285	33.3	37.3										
1000	514	0	0	5	23	136	237	96	16	1	0	0	0	0	350	68.09	113	21.98	1	0.195	31.8	36.2										
1100	573	0	0	2	17	141	297	99	13	4	0	0	0	0	413	72.08	116	20.24	4	0.698	32.1	35.9										
1200	596	0	0	1	33	192	268	92	9	1	0	0	0	0	370	62.08	102	17.11	1	0.168	31.3	35.6										
1300	499	0	0	2	15	125	240	100	16	0	1	0	0	0	357	71.54	117	23.45	1	0.2	32.2	36										
1400	415	0	0	7	6	110	211	66	12	2	0	1	0	0	292	70.36	81	19.52	3	0.723	32.1	36.3										
1500	391	0	0	5	11	84	184	90	12	3	1	0	0	1	291	74.42	107	27.37	5	1.279	32.8	37										
1600	344	0	0	3	12	73	162	66	21	3	2	2	0	0	256	74.42	94	27.33	7	2.035	32.9	37.7										
1700	294	0	0	0	4	57	125	86	19	2	0	1	0	0	233	79.25	108	36.73	3	1.02	33.6	37.8										
1800	234	0	0	0	1	32	106	70	22	3	0	0	0	0	201	85.9	95	40.6	3	1.282	34.4	38.8										
1900	187	0	0	0	2	20	81	56	20	6	1	1	0	0	165	88.24	84	44.92	8	4.278	35.1	40										
2000	121	0	0	3	2	25	41	22	18	7	1	0	0	2	91	75.21	50	41.32	10	8.264	35.3	42.2										
2100	76	0	0	1	0	11	31	19	11	0	2	1	0	0	64	84.21	33	43.42	3	3.947	35.4	40.9										
2200	44	0	0	0	0	6	9	19	6	2	2	0	0	0	38	86.36	29	65.91	4	9.091	37.3	44										
2300	18	0	0	0	0	4	4	2	5	2	1	0	0	0	14	77.78	10	55.56	3	16.67	37.6	46.4										
07-19	4569	0	1	32	131	1067	2125	964	197	34	12	5	0	1	3338	73.06	1213	26.55	52	1.138	32.6	36.9										
06-22	4985	0	1	36	135	1126	2288	1066	252	53	17	7	1	3	3687	73.96	1399	28.06	81	1.625	32.9	37.2										
06-00	5047	0	1	36	135	1136	2301	1087	263	57	20	7	1	3	3739	74.08	1438	28.49	88	1.744	32.9	37.2										
00-00	5164	1	2	37	137	1144	2318	1124	285	71	26	13	1	5	3843	74.42	1525	29.53	116	2.246	33.1	37.6										

SS731 Cosmeston - Merrie Harrier										Site	1	Location										B4267 (51.41523, -3.18118)										
17 May 2022					to					23 May 2022					Direction					Northbound					Speed Limit		ACPO (SL1)		DFT (SL2)		Mean	85%ile
Time Period	Total Vehicles	Speed Bins													PSL		ACPO		DFT		Speed	Speed										
		0-10	10-15	15-20	20-25	25-30	30-35	35-40	40-45	45-50	50-55	55-60	60-65	65-130	30	30	35	35	45	45												
23 May 2022																																
0000	14	0	0	0	1	4	3	2	3	1	0	0	0	0	9	64.29	6	42.86	1	7.143	34	42.6										
0100	8	0	0	0	0	0	1	2	2	3	0	0	0	0	8	100	7	87.5	3	37.5	42.4	-										
0200	6	0	0	0	1	0	0	3	1	1	0	0	0	0	5	83.33	5	83.33	1	16.67	36.8	-										
0300	4	0	0	0	0	1	0	1	0	1	1	0	0	0	3	75	3	75	2	50	41.9	-										
0400	13	0	0	0	1	0	2	3	4	2	1	0	0	0	12	92.31	10	76.92	3	23.08	40	47.5										
0500	29	0	1	1	1	3	6	2	5	4	5	1	0	0	23	79.31	17	58.62	10	34.48	39	53.7										
0600	106	0	0	1	0	11	37	23	14	15	5	0	0	0	94	88.68	57	53.77	20	18.87	37.5	45.5										
0700	413	0	0	0	2	57	212	110	30	1	1	0	0	0	354	85.71	142	34.38	2	0.484	33.9	38.1										
0800	704	0	0	0	33	132	369	152	13	5	0	0	0	0	539	76.56	170	24.15	5	0.71	32.4	36.2										
0900	444	0	0	1	15	130	207	80	10	1	0	0	0	0	298	67.12	91	20.5	1	0.225	31.8	35.8										
1000	360	0	1	5	20	128	164	36	6	0	0	0	0	0	206	57.22	42	11.67	0	0	30.5	34.4										
1100	353	0	0	0	4	127	171	49	2	0	0	0	0	0	222	62.89	51	14.45	0	0	31.2	35										
1200	388	0	0	1	9	136	176	60	6	0	0	0	0	0	242	62.37	66	17.01	0	0	31.4	35.3										
1300	335	0	0	0	10	98	172	47	7	1	0	0	0	0	227	67.76	55	16.42	1	0.299	31.8	35.2										
1400	387	2	0	0	13	144	185	40	3	0	0	0	0	0	228	58.91	43	11.11	0	0	30.9	34.3										
1500	464	0	0	3	16	120	198	115	11	0	1	0	0	0	325	70.04	127	27.37	1	0.216	32.4	36.7										
1600	407	0	0	1	6	90	196	91	19	4	0	0	0	0	310	76.17	114	28.01	4	0.983	33	37.1										
1700	408	0	0	1	9	97	175	95	28	3	0	0	0	0	301	73.77	126	30.88	3	0.735	33	37.7										
1800	330	0	2	3	2	31	165	106	18	3	0	0	0	0	292	88.48	127	38.48	3	0.909	33.9	37.8										
1900	233	0	0	1	1	36	103	66	18	8	0	0	0	0	195	83.69	92	39.48	8	3.433	34.4	38.8										
2000	129	0	0	0	3	17	43	44	15	5	2	0	0	0	109	84.5	66	51.16	7	5.426	35.2	40.7										
2100	80	0	0	0	0	11	29	24	12	2	1	1	0	0	69	86.25	40	50	4	5	35.8	41.5										
2200	55	0	0	0	2	6	13	16	13	3	2	0	0	0	47	85.45	34	61.82	5	9.091	37.1	43.8										
2300	22	0	0	0	0	2	5	6	3	2	1	2	1	0	20	90.91	15	68.18	6	27.27	40.8	55.7										
07-19	4993	2	3	15	139	1290	2390	981	153	18	2	0	0	0	3544	70.98	1154	23.11	20	0.401	32.2	36.2										
06-22	5541	2	3	17	143	1365	2602	1138	212	48	10	1	0	0	4011	72.39	1409	25.43	59	1.065	32.5	36.7										
06-00	5618	2	3	17	145	1373	2620	1160	228	53	13	3	1	0	4078	72.59	1458	25.95	70	1.246	32.6	36.8										
00-00	5692	2	4	18	149	1381	2632	1173	243	65	20	4	1	0	4138	72.7	1506	26.46	90	1.581	32.7	36.9										

SS731 Cosmeston - Merrie Harrier										Site	1	Location										B4267 (51.41523, -3.18118)										
17 May 2022					to					23 May 2022					Direction					Northbound					Speed Limit		ACPO (SL1)		DFT (SL2)		Mean	85%ile
Time Period	Total Vehicles	Speed Bins													PSL		ACPO		DFT		Speed	Speed										
		0-10	10-15	15-20	20-25	25-30	30-35	35-40	40-45	45-50	50-55	55-60	60-65	65-130	30	30	35	35	45	45												
Average Day																																
0000	22	0	0	0	0	2	3	7	5	4	0	0	0	0	19	88.82	17	76.97	5	21.71	39.2	46.4										
0100	11	0	0	0	0	1	2	3	1	2	0	1	0	0	10	92.11	8	69.74	3	28.95	39.7	47.4										
0200	7	0	0	0	0	0	1	1	2	1	1	0	0	0	7	92.16	6	76.47	2	33.33	41.4	-										
0300	5	0	0	0	0	0	0	1	1	1	1	0	0	0	5	86.49	4	78.38	2	29.73	40.3	-										
0400	13	0	0	0	0	2	1	4	3	1	0	0	0	0	10	80.68	9	69.32	2	18.18	38.5	47.2										
0500	35	0	1	0	0	4	6	8	8	4	3	1	0	0	29	83.88	23	65.29	7	20.25	38.1	46.7										
0600	97	0	0	1	1	9	25	28	18	11	3	1	0	0	86	88.77	61	63.07	15	15.81	37.7	45.3										
0700	341	0	0	2	7	45	152	102	28	5	1	0	0	0	288	84.39	136	39.77	6	1.884	34.1	38.7										
0800	570	0	0	1	14	121	291	123	16	3	1	0	0	0	434	76.06	143	25.09	5	0.801	32.6	36.5										
0900	438	0	0	2	10	105	212	93	14	2	1	0	0	0	321	73.28	109	24.83	2	0.521	32.4	36.5										
1000	405	1	0	3	15	117	182	75	10	1	0	0	0	0	269	66.53	87	21.47	2	0.388	31.8	36.1										
1100	437	0	0	1	11	128	208	76	9	2	1	0	0	0	297	67.91	88	20.23	3	0.621	31.9	35.8										
1200	449	0	0	2	13	122	220	81	11	1	0	0	0	0	313	69.61	93	20.63	1	0.254	32	35.8										
1300	411	0	0	1	11	110	199	79	10	1	0	0	0	0	289	70.4	90	21.99	1	0.243	32.1	36										
1400	422	1	0	2	13	116	208	72	10	1	0	0	0	0	291	68.92	84	19.78	2	0.406	31.9	35.8										
1500	444	0	0	2	9	101	211	104	13	2	0	0	0	0	331	74.61	120	27.06	3	0.611	32.7	36.7										
1600	416	0	0	1	5	82	208	100	17	2	1	0	0	0	328	78.69	120	28.76	3	0.686	33.1	37										
1700	390	0	0	2	7	78	182	100	18	2	0	0	0	0	303	77.73	121	31.1	3	0.733	33.1	37.4										
1800	316	0	0	1	3	51	147	92	18	4	0	0	0	0	261	82.66	114	36.18	4	1.31	33.8	38.1										
1900	238	0	0	1	2	32	95	80	22	5	1	0	0	0	204	85.59	109	45.77	7	2.823	34.8	39.3										
2000	146	0	0	1	2	25	50	45	17	4	1	0	0	0	118	80.74	68	46.73	6	4.203	34.8	40.2										
2100	100	0	0	0	0	16	37	29	12	3	1	1	0	0	84	83.5	47	46.94	6	5.69	35.4	40.7										
2200	72	0	0	0	1	10	20	23	12	3	2	1	0	0	61	84.49	41	56.86	6	7.952	36.4	42.4										
2300	34	0	0	0	0	4	9	10	6	3	1	1	0	0	30	87.82	21	60.92	5	15.55	37.9	45.4										
07-19	5041	1	2	20	118	1175	2421	1097	175	25	6	2	0	0	3726	73.91	1305	25.89	34	0.674	32.6	36.6										
06-22	5623	2	2	22	123	1256	2627	1280	243	49	12	5	1	1	4217	75.01	1591	28.29	68	1.207	32.9	37										
06-00	5728	2	2	22	124	1270	2656	1313	260	55	15	7	1	1	4308	75.2	1652	28.84	79	1.377	33	37.1										
00-00	5821	2	3	23	125	1279	2670	1337	280	68	20	9	2	1	4388	75.38	1717	29.51	100	1.718	33	37.2										

SS731 Cosmeston - Merrie Harrier										Site	1	Location										B4267 (51.41523, -3.18118)			
17 May 2022					to					23 May 2022					Direction					Northbound					
										Speed Limit (PSL)					ACPO (SL1)		DFT (SL2)								
Time Period	Total Vehicles	0 10	10 15	15 20	20 25	25 30	30 35	35 40	40 45	45 50	50 55	55 60	60 65	65 130	30	30	35 ACPO	35 ACPO	45 DFT	45 DFT	Mean Speed	85%ile Speed			

Virtual Week																						
Mon	5692	2	4	18	149	1381	2632	1173	243	65	20	4	1	0	4138	72.7	1506	26.46	90	1.581	32.7	36.9
Tue	5993	4	2	15	91	1300	2794	1408	287	66	14	9	2	1	4581	76.44	1787	29.82	92	1.535	33.1	37.2
Wed	6039	1	1	23	108	1374	2847	1358	248	55	18	2	3	1	4532	75.05	1685	27.9	79	1.308	32.9	36.9
Thu	6233	4	4	24	173	1431	2776	1395	317	78	18	11	2	0	4597	73.75	1821	29.22	109	1.749	32.9	37.4
Fri	6222	3	3	14	98	1286	2975	1478	269	65	18	10	2	1	4818	77.43	1843	29.62	96	1.543	33.1	37.1
Sat	5402	1	7	31	120	1039	2349	1426	311	76	26	12	3	1	4204	77.82	1855	34.34	118	2.184	33.5	38
Sun	5164	1	2	37	137	1144	2318	1124	285	71	26	13	1	5	3843	74.42	1525	29.53	116	2.246	33.1	37.6

5 Day Average																						
[--]	6036	3	3	19	124	1354	2805	1362	273	66	18	7	2	1	4533	75.1	1728	28.6	93	1.5	32.9	37.1

7 Day Average																						
[--]	5821	2	3	23	125	1279	2670	1337	280	68	20	9	2	1	4388	75.4	1717	29.5	100	1.7	33.0	37.2

Total Vehicles																						
[--]	40745	16	23	162	876	8955	18691	9362	1960	476	140	61	14	9	30713	75	12022	30	700	2	33	37

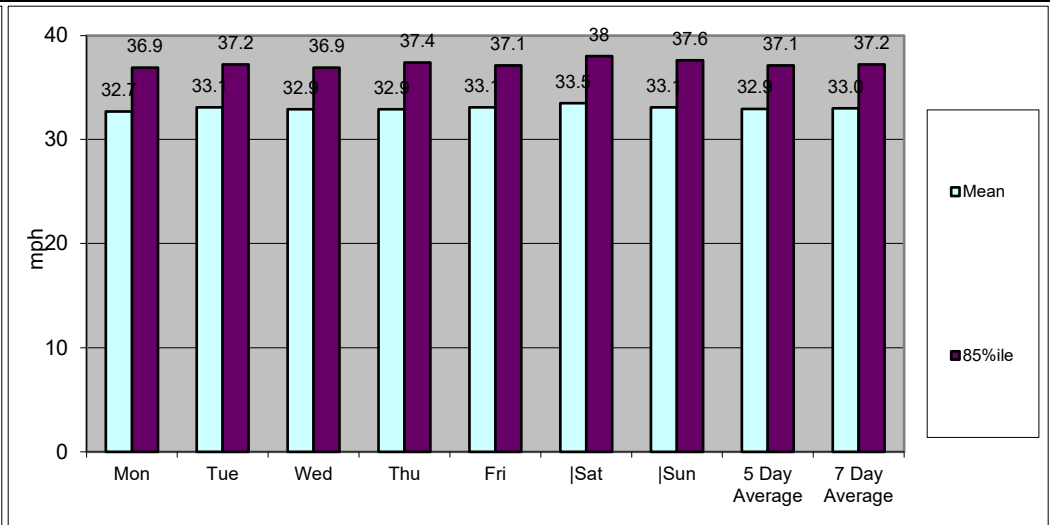
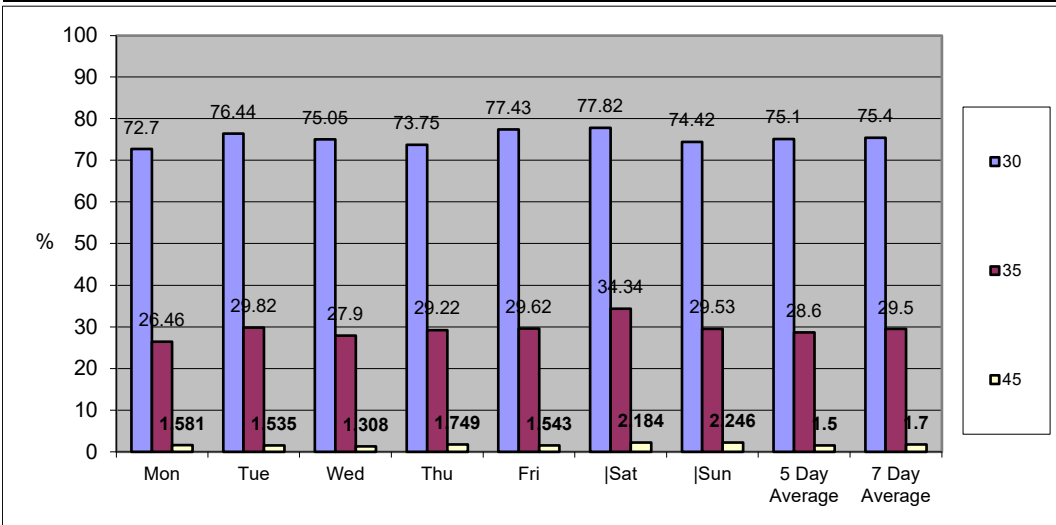

SS731 Cosmeston - Merrie Harrier Site 1 Location B4267 (51.41523, -3.18118)
 17 May 2022 to 23 May 2022 Direction Southbound

TIME PERIOD	TOTAL VEHICLES	MOTOR-CYCLES	CARS OR CAR-BASED LGV	LIGHT GOODS VEHICLES	BUSES	TWO AXLE, SIX TYRE, RIGID	THREE AXLE RIGID	FOUR OR MORE AXLE RIGID	FOUR OR LESS AXLE ARTIC	FIVE AXLE ARTIC	SIX OR MORE AXLE ARTIC	FIVE OR LESS AXLE MULTI-TRAILER ARTIC	SIX AXLE MULTI-TRAILER ARTIC	SEVEN OR MORE AXLE ARTIC
17 May 2022														
0000	18	1	14	3	0	0	0	0	0	0	0	0	0	0
0100	3	0	2	1	0	0	0	0	0	0	0	0	0	0
0200	4	0	3	0	1	0	0	0	0	0	0	0	0	0
0300	4	0	3	1	0	0	0	0	0	0	0	0	0	0
0400	8	0	5	3	0	0	0	0	0	0	0	0	0	0
0500	16	0	12	3	0	0	1	0	0	0	0	0	0	0
0600	68	5	46	14	0	2	1	0	0	0	0	0	0	0
0700	240	5	183	46	4	2	0	0	0	0	0	0	0	0
0800	471	8	390	64	4	5	0	0	0	0	0	0	0	0
0900	370	2	294	68	2	3	1	0	0	0	0	0	0	0
1000	358	5	277	68	2	4	1	0	1	0	0	0	0	0
1100	382	3	319	54	2	3	0	0	1	0	0	0	0	0
1200	449	9	381	54	0	2	1	0	1	1	0	0	0	0
1300	414	5	346	57	2	2	1	0	1	0	0	0	0	0
1400	499	2	427	66	2	2	0	0	0	0	0	0	0	0
1500	628	4	524	82	8	7	1	0	2	0	0	0	0	0
1600	672	6	571	88	3	4	0	0	0	0	0	0	0	0
1700	566	1	512	51	0	2	0	0	0	0	0	0	0	0
1800	371	2	331	37	0	1	0	0	0	0	0	0	0	0
1900	213	1	194	16	0	1	0	0	1	0	0	0	0	0
2000	187	1	167	17	0	2	0	0	0	0	0	0	0	0
2100	164	2	149	13	0	0	0	0	0	0	0	0	0	0
2200	83	0	77	5	0	1	0	0	0	0	0	0	0	0
2300	38	0	35	2	0	1	0	0	0	0	0	0	0	0
07-19	5420	52	4555	735	29	37	5	0	6	1	0	0	0	0
06-22	6052	61	5111	795	29	42	6	0	7	1	0	0	0	0
06-00	6173	61	5223	802	29	44	6	0	7	1	0	0	0	0
00-00	6226	62	5262	813	30	44	7	0	7	1	0	0	0	0

SS731 Cosmeston - Merrie Harrier

Site 1 Location B4267 (51.41523, -3.18118)

17 May 2022

to 23 May 2022

Direction Southbound

TIME PERIOD	TOTAL VEHICLES	MOTOR-CYCLES	CARS OR CAR-BASED LGV			TWO AXLE, SIX TYRE, RIGID		FOUR OR MORE AXLE RIGID		FOUR OR LESS AXLE ARTIC		SIX OR MORE AXLE ARTIC		FIVE OR LESS AXLE MULTI-TRAILER ARTIC		SIX AXLE MULTI-TRAILER ARTIC		SEVEN OR MORE AXLE ARTIC	
			CARS OR CAR-BASED LGV	LIGHT GOODS VEHICLES	BUSES	TWO AXLE, SIX TYRE, RIGID	THREE AXLE RIGID	FOUR OR MORE AXLE RIGID	FOUR OR LESS AXLE ARTIC	FIVE AXLE ARTIC	SIX OR MORE AXLE ARTIC	FIVE OR LESS AXLE MULTI-TRAILER ARTIC	SIX AXLE MULTI-TRAILER ARTIC	SEVEN OR MORE AXLE ARTIC					
18 May 2022																			
0000	19	0	18	1	0	0	0	0	0	0	0	0	0	0	0	0	0	0	0
0100	5	0	5	0	0	0	0	0	0	0	0	0	0	0	0	0	0	0	0
0200	4	0	3	1	0	0	0	0	0	0	0	0	0	0	0	0	0	0	0
0300	8	0	5	2	1	0	0	0	0	0	0	0	0	0	0	0	0	0	0
0400	5	0	4	1	0	0	0	0	0	0	0	0	0	0	0	0	0	0	0
0500	18	0	14	4	0	0	0	0	0	0	0	0	0	0	0	0	0	0	0
0600	55	4	42	9	0	0	0	0	0	0	0	0	0	0	0	0	0	0	0
0700	261	2	208	45	3	1	0	0	2	0	0	0	0	0	0	0	0	0	0
0800	506	4	426	66	3	5	1	0	0	0	0	0	0	1	0	0	0	0	0
0900	307	6	249	47	1	3	0	0	0	0	0	0	1	0	0	0	0	0	0
1000	365	8	288	65	0	3	0	0	1	0	0	0	0	0	0	0	0	0	0
1100	395	6	327	57	1	2	1	0	1	0	0	0	0	0	0	0	0	0	0
1200	467	5	397	60	1	2	0	0	2	0	0	0	0	0	0	0	0	0	0
1300	478	6	401	65	0	3	3	0	0	0	0	0	0	0	0	0	0	0	0
1400	474	3	408	56	2	2	1	1	1	0	0	0	0	0	0	0	0	0	0
1500	612	2	517	81	6	4	0	0	1	0	0	0	1	0	0	0	0	0	0
1600	579	2	488	78	3	4	0	0	2	0	1	1	1	0	0	0	0	0	0
1700	562	0	512	46	1	2	0	0	1	0	0	0	0	0	0	0	0	0	0
1800	400	3	357	37	0	2	0	0	1	0	0	0	0	0	0	0	0	0	0
1900	216	0	196	18	0	1	0	1	0	0	0	0	0	0	0	0	0	0	0
2000	174	1	162	10	0	1	0	0	0	0	0	0	0	0	0	0	0	0	0
2100	124	1	109	12	0	2	0	0	0	0	0	0	0	0	0	0	0	0	0
2200	107	0	100	6	1	0	0	0	0	0	0	0	0	0	0	0	0	0	0
2300	51	0	47	3	0	1	0	0	0	0	0	0	0	0	0	0	0	0	0
07-19	5406	47	4578	703	21	33	6	1	12	0	1	3	1	0	0	0	0	0	0
06-22	5975	53	5087	752	21	37	6	2	12	0	1	3	1	0	0	0	0	0	0
06-00	6133	53	5234	761	22	38	6	2	12	0	1	3	1	0	0	0	0	0	0
00-00	6192	53	5283	770	23	38	6	2	12	0	1	3	1	0	0	0	0	0	0

SS731 Cosmeston - Merrie Harrier

Site 1

Location B4267 (51.41523, -3.18118)

17 May 2022

to 23 May 2022

Direction Southbound

TIME PERIOD	TOTAL VEHICLES	MOTOR-CYCLES	CARS OR CAR-BASED LGV			TWO AXLE, SIX TYRE, RIGID		THREE AXLE RIGID		FOUR OR MORE AXLE RIGID		FOUR OR LESS AXLE ARTIC		SIX OR MORE AXLE ARTIC		FIVE OR LESS AXLE MULTI-TRAILER ARTIC		SIX AXLE MULTI-TRAILER ARTIC		SEVEN OR MORE AXLE ARTIC	
19 May 2022																					
0000	23	1	20	1	0	1	0	0	0	0	0	0	0	0	0	0	0	0	0	0	
0100	6	0	4	2	0	0	0	0	0	0	0	0	0	0	0	0	0	0	0	0	
0200	3	0	3	0	0	0	0	0	0	0	0	0	0	0	0	0	0	0	0	0	
0300	5	0	2	2	1	0	0	0	0	0	0	0	0	0	0	0	0	0	0	0	
0400	6	0	3	3	0	0	0	0	0	0	0	0	0	0	0	0	0	0	0	0	
0500	23	0	18	4	0	1	0	0	0	0	0	0	0	0	0	0	0	0	0	0	
0600	77	4	59	10	0	3	1	0	0	0	0	0	0	0	0	0	0	0	0	0	
0700	245	3	194	43	4	0	0	0	0	0	0	0	1	0	0	0	0	0	0	0	
0800	487	4	414	61	3	3	0	0	2	0	0	0	0	0	0	0	0	0	0	0	
0900	333	3	271	52	3	3	0	0	0	0	0	0	1	0	0	0	0	0	0	0	
1000	357	8	294	50	1	2	0	0	2	0	0	0	0	0	0	0	0	0	0	0	
1100	383	3	316	60	1	2	0	0	1	0	0	0	0	0	0	0	0	0	0	0	
1200	407	3	349	51	0	3	0	0	1	0	0	0	0	0	0	0	0	0	0	0	
1300	429	5	352	66	1	2	1	0	2	0	0	0	0	0	0	0	0	0	0	0	
1400	503	3	427	64	3	2	0	0	3	0	1	0	0	0	0	0	0	0	0	0	
1500	685	10	592	71	7	2	1	0	1	0	0	0	1	0	0	0	0	0	0	0	
1600	638	8	539	82	1	4	1	0	2	0	1	0	1	0	0	0	0	0	0	0	
1700	624	12	560	50	0	2	0	0	0	0	0	0	0	0	0	0	0	0	0	0	
1800	465	9	406	45	0	3	1	0	0	0	0	0	0	0	0	0	0	0	0	1	
1900	309	6	274	26	0	2	0	0	0	0	0	0	0	0	0	0	0	0	0	1	
2000	249	1	217	29	0	1	1	0	0	0	0	0	0	0	0	0	0	0	0	0	
2100	182	3	168	9	0	1	0	0	1	0	0	0	0	0	0	0	0	0	0	0	
2200	137	0	131	5	0	1	0	0	0	0	0	0	0	0	0	0	0	0	0	0	
2300	50	0	46	3	0	1	0	0	0	0	0	0	0	0	0	0	0	0	0	0	
07-19	5556	71	4714	695	24	28	4	0	14	0	2	3	0	1	0	0	0	0	0	2	
06-22	6373	85	5432	769	24	35	6	0	15	0	2	3	0	2	0	0	0	0	0	2	
06-00	6560	85	5609	777	24	37	6	0	15	0	2	3	0	2	0	0	0	0	0	2	
00-00	6626	86	5659	789	25	39	6	0	15	0	2	3	0	2	0	0	0	0	0	2	

SS731 Cosmeston - Merrie Harrier						Site	1	Location	B4267 (51.41523, -3.18118)						
17 May 2022			to			23 May 2022			Direction Southbound						
TIME PERIOD	TOTAL VEHICLES	MOTOR-CYCLES	CARS OR CAR-BASED LGV	LIGHT GOODS VEHICLES	BUSES	TWO AXLE, SIX TYRE, RIGID	THREE AXLE RIGID	FOUR OR MORE AXLE RIGID	FOUR OR LESS AXLE ARTIC	FIVE AXLE ARTIC	SIX OR MORE AXLE ARTIC	FIVE OR LESS AXLE MULTI-TRAILER ARTIC	SIX AXLE MULTI-TRAILER ARTIC	SEVEN OR MORE AXLE ARTIC	
20 May 2022															
0000	26	0	22	4	0	0	0	0	0	0	0	0	0	0	
0100	11	0	7	3	0	1	0	0	0	0	0	0	0	0	
0200	13	0	11	0	0	0	2	0	0	0	0	0	0	0	
0300	5	0	3	2	0	0	0	0	0	0	0	0	0	0	
0400	7	0	5	1	1	0	0	0	0	0	0	0	0	0	
0500	30	0	23	5	0	1	1	0	0	0	0	0	0	0	
0600	66	3	53	10	0	0	0	0	0	0	0	0	0	0	
0700	221	4	165	40	6	2	4	0	0	0	0	0	0	0	
0800	477	2	407	58	5	5	0	0	0	0	0	0	0	0	
0900	338	0	282	48	2	3	1	0	2	0	0	0	0	0	
1000	362	3	289	58	3	3	0	0	3	0	1	1	0	1	
1100	390	2	313	69	1	5	0	0	0	0	0	0	0	0	
1200	461	5	394	59	0	2	1	0	0	0	0	0	0	0	
1300	448	4	385	53	1	2	1	0	2	0	0	0	0	0	
1400	511	5	444	55	0	6	0	0	1	0	0	0	0	0	
1500	687	4	599	73	7	4	0	0	0	0	0	0	0	0	
1600	704	0	603	87	3	6	0	1	4	0	0	0	0	0	
1700	524	7	475	37	0	2	2	0	1	0	0	0	0	0	
1800	382	1	345	34	0	2	0	0	0	0	0	0	0	0	
1900	315	5	279	29	0	1	0	0	1	0	0	0	0	0	
2000	217	1	188	26	0	1	1	0	0	0	0	0	0	0	
2100	146	0	139	6	0	1	0	0	0	0	0	0	0	0	
2200	143	2	130	9	0	1	1	0	0	0	0	0	0	0	
2300	95	1	86	7	0	1	0	0	0	0	0	0	0	0	
07-19	5505	37	4701	671	28	42	9	1	13	0	1	1	0	1	
06-22	6249	46	5360	742	28	45	10	1	14	0	1	1	0	1	
06-00	6487	49	5576	758	28	47	11	1	14	0	1	1	0	1	
00-00	6579	49	5647	773	29	49	14	1	14	0	1	1	0	1	

SS731 Cosmeston - Merrie Harrier Site 1 Location B4267 (51.41523, -3.18118)
 17 May 2022 to 23 May 2022 Direction Southbound

TIME PERIOD	TOTAL VEHICLES	MOTOR-CYCLES	CARS OR CAR-BASED LGV	LIGHT GOODS VEHICLES	BUSES	TWO AXLE, SIX TYRE, RIGID	THREE AXLE RIGID	FOUR OR MORE AXLE RIGID	FOUR OR LESS AXLE ARTIC	FIVE AXLE ARTIC	SIX OR MORE AXLE ARTIC	FIVE OR LESS AXLE MULTI-TRAILER ARTIC	SIX AXLE MULTI-TRAILER ARTIC	SEVEN OR MORE AXLE ARTIC
21 May 2022														
0000	62	0	52	10	0	0	0	0	0	0	0	0	0	0
0100	22	0	18	4	0	0	0	0	0	0	0	0	0	0
0200	7	0	7	0	0	0	0	0	0	0	0	0	0	0
0300	11	0	9	2	0	0	0	0	0	0	0	0	0	0
0400	12	1	8	2	1	0	0	0	0	0	0	0	0	0
0500	14	1	9	3	0	1	0	0	0	0	0	0	0	0
0600	36	1	26	8	0	1	0	0	0	0	0	0	0	0
0700	79	4	56	17	1	1	0	0	0	0	0	0	0	0
0800	186	2	153	25	1	4	0	0	0	0	0	0	0	1
0900	296	8	248	36	1	2	0	0	1	0	0	0	0	0
1000	392	2	348	39	1	2	0	0	0	0	0	0	0	0
1100	425	3	382	36	1	3	0	0	0	0	0	0	0	0
1200	425	7	380	37	0	1	0	0	0	0	0	0	0	0
1300	530	6	476	41	0	5	1	0	1	0	0	0	0	0
1400	492	10	443	34	1	3	0	0	1	0	0	0	0	0
1500	501	12	451	32	0	3	1	0	2	0	0	0	0	0
1600	475	10	418	43	0	3	0	0	0	0	0	1	0	0
1700	458	8	416	31	0	1	0	0	1	0	0	0	0	1
1800	367	3	334	29	0	1	0	0	0	0	0	0	0	0
1900	304	9	261	33	0	1	0	0	0	0	0	0	0	0
2000	217	2	204	8	0	1	0	0	2	0	0	0	0	0
2100	151	0	134	16	0	1	0	0	0	0	0	0	0	0
2200	147	1	133	12	0	1	0	0	0	0	0	0	0	0
2300	109	2	102	4	0	1	0	0	0	0	0	0	0	0
07-19	4626	75	4105	400	6	29	2	0	6	0	0	1	0	2
06-22	5334	87	4730	465	6	33	2	0	8	0	0	1	0	2
06-00	5590	90	4965	481	6	35	2	0	8	0	0	1	0	2
00-00	5718	92	5068	502	7	36	2	0	8	0	0	1	0	2

SS731 Cosmeston - Merrie Harrier Site 1 Location B4267 (51.41523, -3.18118)
 17 May 2022 to 23 May 2022 Direction Southbound

TIME PERIOD	TOTAL VEHICLES	MOTOR-CYCLES	CARS OR CAR-BASED LGV	LIGHT GOODS VEHICLES	BUSES	TWO AXLE, SIX TYRE, RIGID	THREE AXLE RIGID	FOUR OR MORE AXLE RIGID	FOUR OR LESS AXLE ARTIC	FIVE AXLE ARTIC	SIX OR MORE AXLE ARTIC	FIVE OR LESS AXLE MULTI-TRAILER ARTIC	SIX AXLE MULTI-TRAILER ARTIC	SEVEN OR MORE AXLE ARTIC
22 May 2022														
0000	61	0	51	10	0	0	0	0	0	0	0	0	0	0
0100	34	0	29	5	0	0	0	0	0	0	0	0	0	0
0200	23	6	14	3	0	0	0	0	0	0	0	0	0	0
0300	12	0	11	1	0	0	0	0	0	0	0	0	0	0
0400	12	0	9	3	0	0	0	0	0	0	0	0	0	0
0500	29	1	23	5	0	0	0	0	0	0	0	0	0	0
0600	143	0	134	7	0	1	0	0	1	0	0	0	0	0
0700	193	7	171	15	0	0	0	0	0	0	0	0	0	0
0800	271	7	237	26	0	1	0	0	0	0	0	0	0	0
0900	336	11	289	31	0	1	0	0	2	1	0	0	0	1
1000	494	33	389	37	0	1	1	1	10	0	6	1	0	15
1100	449	10	399	38	0	1	0	0	1	0	0	0	0	0
1200	491	18	437	31	0	2	1	0	1	0	1	0	0	0
1300	522	11	460	49	0	2	0	0	0	0	0	0	0	0
1400	490	12	456	21	0	1	0	0	0	0	0	0	0	0
1500	415	14	368	30	0	1	0	0	2	0	0	0	0	0
1600	386	5	338	40	0	1	0	0	2	0	0	0	0	0
1700	338	1	306	30	0	1	0	0	0	0	0	0	0	0
1800	278	4	246	25	0	2	0	0	0	0	1	0	0	0
1900	187	1	171	13	0	1	1	0	0	0	0	0	0	0
2000	127	1	115	11	0	0	0	0	0	0	0	0	0	0
2100	110	1	98	10	0	1	0	0	0	0	0	0	0	0
2200	70	1	63	6	0	0	0	0	0	0	0	0	0	0
2300	29	0	25	4	0	0	0	0	0	0	0	0	0	0
07-19	4663	133	4096	373	0	14	2	1	18	1	8	1	0	16
06-22	5230	136	4614	414	0	17	3	1	19	1	8	1	0	16
06-00	5329	137	4702	424	0	17	3	1	19	1	8	1	0	16
00-00	5500	144	4839	451	0	17	3	1	19	1	8	1	0	16

SS731 Cosmeston - Merrie Harrier

Site 1 Location B4267 (51.41523, -3.18118)

17 May 2022

to 23 May 2022

Direction Southbound

TIME PERIOD	TOTAL VEHICLES	MOTOR-CYCLES	CARS OR CAR-BASED LGV			TWO AXLE, SIX TYRE, RIGID		FOUR OR MORE AXLE RIGID		FOUR OR LESS AXLE ARTIC		SIX OR MORE AXLE ARTIC		FIVE OR LESS AXLE MULTI-TRAILER ARTIC		SIX AXLE MULTI-TRAILER ARTIC		SEVEN OR MORE AXLE ARTIC	
			LGV	LIGHT GOODS VEHICLES	BUSES	RIGID	THREE AXLE RIGID	RIGID	ARTIC	FIVE AXLE ARTIC	ARTIC	ARTIC	ARTIC	ARTIC	ARTIC	ARTIC	ARTIC		
23 May 2022																			
0000	11	0	10	1	0	0	0	0	0	0	0	0	0	0	0	0	0	0	0
0100	8	0	6	2	0	0	0	0	0	0	0	0	0	0	0	0	0	0	0
0200	2	0	1	1	0	0	0	0	0	0	0	0	0	0	0	0	0	0	0
0300	5	0	2	3	0	0	0	0	0	0	0	0	0	0	0	0	0	0	0
0400	9	0	6	3	0	0	0	0	0	0	0	0	0	0	0	0	0	0	0
0500	19	2	15	2	0	0	0	0	0	0	0	0	0	0	0	0	0	0	0
0600	58	1	41	13	0	1	2	0	0	0	0	0	0	0	0	0	0	0	0
0700	227	4	169	47	3	3	0	0	0	0	0	1	0	0	0	0	0	0	0
0800	457	6	390	55	2	2	1	0	0	0	0	0	0	0	0	0	0	0	1
0900	321	4	258	54	0	3	1	0	1	0	0	0	0	0	0	0	0	0	0
1000	308	2	247	55	0	3	1	0	0	0	0	0	0	0	0	0	0	0	0
1100	369	2	312	49	1	3	1	0	1	0	0	0	0	0	0	0	0	0	0
1200	374	3	310	55	0	4	2	0	0	0	0	0	0	0	0	0	0	0	0
1300	425	1	355	61	0	5	2	0	1	0	0	0	0	0	0	0	0	0	0
1400	458	3	390	59	1	3	0	0	1	0	0	0	1	0	0	0	0	0	0
1500	611	6	526	63	8	5	2	0	1	0	0	0	0	0	0	0	0	0	0
1600	588	5	494	82	2	3	0	0	1	0	1	0	0	0	0	0	0	0	0
1700	572	4	517	46	0	2	0	1	2	0	0	0	0	0	0	0	0	0	0
1800	368	6	325	35	0	2	0	0	0	0	0	0	0	0	0	0	0	0	0
1900	288	6	251	30	0	1	0	0	0	0	0	0	0	0	0	0	0	0	0
2000	167	0	158	8	0	1	0	0	0	0	0	0	0	0	0	0	0	0	0
2100	135	2	122	10	0	1	0	0	0	0	0	0	0	0	0	0	0	0	0
2200	74	1	68	4	0	1	0	0	0	0	0	0	0	0	0	0	0	0	0
2300	30	0	27	2	0	1	0	0	0	0	0	0	0	0	0	0	0	0	0
07-19	5078	46	4293	661	17	38	10	1	8	0	2	1	0	1	0	0	0	0	1
06-22	5726	55	4865	722	17	42	12	1	8	0	2	1	0	1	0	0	0	0	1
06-00	5830	56	4960	728	17	44	12	1	8	0	2	1	0	1	0	0	0	0	1
00-00	5884	58	5000	740	17	44	12	1	8	0	2	1	0	1	0	0	0	0	1

SS731 Cosmeston - Merrie Harrier Site 1 Location B4267 (51.41523, -3.18118)
 17 May 2022 to 23 May 2022 Direction Southbound

TIME PERIOD	TOTAL VEHICLES	MOTOR-CYCLES	CARS OR CAR-BASED LGV	LIGHT GOODS VEHICLES	BUSES	TWO AXLE, SIX TYRE, RIGID	THREE AXLE RIGID	FOUR OR MORE AXLE RIGID	FOUR OR LESS AXLE ARTIC	FIVE AXLE ARTIC	SIX OR MORE AXLE ARTIC	FIVE OR LESS AXLE MULTI-TRAILER ARTIC	SIX AXLE MULTI-TRAILER ARTIC	SEVEN OR MORE AXLE ARTIC
Average Day														
0000	31	0	27	4	0	0	0	0	0	0	0	0	0	0
0100	13	0	10	2	0	0	0	0	0	0	0	0	0	0
0200	8	1	6	1	0	0	0	0	0	0	0	0	0	0
0300	7	0	5	2	0	0	0	0	0	0	0	0	0	0
0400	8	0	6	2	0	0	0	0	0	0	0	0	0	0
0500	21	1	16	4	0	0	0	0	0	0	0	0	0	0
0600	72	3	57	10	0	1	1	0	0	0	0	0	0	0
0700	209	4	164	36	3	1	1	0	0	0	0	0	0	0
0800	408	5	345	51	3	4	0	0	0	0	0	0	0	0
0900	329	5	270	48	1	3	0	0	1	0	0	0	0	0
1000	377	9	305	53	1	3	0	0	2	0	1	0	0	2
1100	399	4	338	52	1	3	0	0	1	0	0	0	0	0
1200	439	7	378	50	0	2	1	0	1	0	0	0	0	0
1300	464	5	396	56	1	3	1	0	1	0	0	0	0	0
1400	490	5	428	51	1	3	0	0	1	0	0	0	0	0
1500	591	7	511	62	5	4	1	0	1	0	0	0	0	0
1600	577	5	493	71	2	4	0	0	2	0	0	0	0	0
1700	521	5	471	42	0	2	0	0	1	0	0	0	0	0
1800	376	4	335	35	0	2	0	0	0	0	0	0	0	0
1900	262	4	232	24	0	1	0	0	0	0	0	0	0	0
2000	191	1	173	16	0	1	0	0	0	0	0	0	0	0
2100	145	1	131	11	0	1	0	0	0	0	0	0	0	0
2200	109	1	100	7	0	1	0	0	0	0	0	0	0	0
2300	57	0	53	4	0	1	0	0	0	0	0	0	0	0
07-19	5179	66	4435	605	18	32	5	1	11	0	2	1	0	3
06-22	5848	75	5028	666	18	36	6	1	12	0	2	1	0	3
06-00	6015	76	5181	676	18	37	7	1	12	0	2	1	0	3
00-00	6104	78	5251	691	19	38	7	1	12	0	2	1	0	3

SS731 Cosmeston - Merrie Harrier Site 1 Location B4267 (51.41523, -3.18118)
 17 May 2022 to 23 May 2022 Direction Southbound

TIME PERIOD	TOTAL VEHICLES	MOTOR-CYCLES	CARS OR CAR-BASED LGV	LIGHT GOODS VEHICLES	BUSES	TWO AXLE, SIX TYRE, RIGID	THREE AXLE RIGID	FOUR OR MORE AXLE RIGID	FOUR OR LESS AXLE ARTIC	FIVE AXLE ARTIC	SIX OR MORE AXLE ARTIC	FIVE OR LESS AXLE MULTI-TRAILER ARTIC	SIX AXLE MULTI-TRAILER ARTIC	SEVEN OR MORE AXLE ARTIC
Virtual Week														
Mon	5884	58	5000	740	17	44	12	1	8	0	2	1	0	1
Tue	6226	62	5262	813	30	44	7	0	7	1	0	0	0	0
Wed	6192	53	5283	770	23	38	6	2	12	0	1	3	1	0
Thu	6626	86	5659	789	25	39	6	0	15	0	2	3	0	2
Fri	6579	49	5647	773	29	49	14	1	14	0	1	1	0	1
Sat	5718	92	5068	502	7	36	2	0	8	0	0	1	0	2
Sun	5500	144	4839	451	0	17	3	1	19	1	8	1	0	16
5 Day Average														
[-]	6301	62	5370	777	25	43	9	1	11	0	1	2	0	1
7 Day Average														
[-]	6104	78	5251	691	19	38	7	1	12	0	2	1	0	3
Total Vehicles														
[-]	42725	544	36758	4838	131	267	50	5	83	2	14	10	1	22

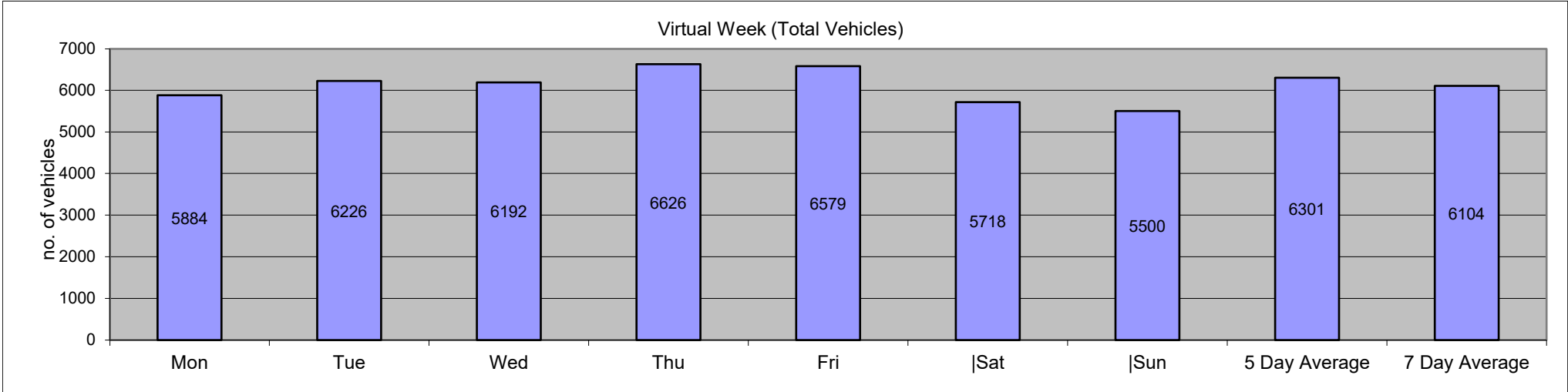

SS731 Cosmeston - Merrie Harrier										Site	1	Location B4267 (51.41523, -3.18118)																					
0/1/00		to										23 May 2022										Direction		Southbound									
Time Period	Total Vehicles	Speed Bins										Speed Limit (PSL)		ACPO (SL1)		DFT (SL2)		Mean Speed	85%ile Speed														
		0 10	15 20	25 30	30 35	35 40	40 45	45 50	50 55	55 60	60 65	65 130	30	30	35	35	45			45													
Saturday, 0 January 1900																																	
0000	18	0	0	0	0	1	3	6	4	3	0	1	0	0	17	94.44	14	77.78	4	22.22	39.7	48.2											
0100	3	0	0	0	0	0	1	1	0	0	0	1	0	0	3	100	2	66.67	1	33.33	41.7	-											
0200	4	0	0	0	0	0	1	2	0	0	1	0	0	0	4	100	3	75	1	25	39.4	-											
0300	4	0	0	0	0	0	2	1	1	0	0	0	0	0	4	100	2	50	0	0	37.8	-											
0400	8	0	0	0	0	0	0	1	3	3	0	0	0	1	8	100	8	100	4	50	46.5	-											
0500	16	0	0	0	0	0	2	3	3	3	2	2	0	1	16	100	14	87.5	8	50	45.9	58.2											
0600	68	0	0	4	2	0	5	17	20	12	6	0	1	1	62	91.18	57	83.82	20	29.41	41	48.7											
0700	240	0	3	1	0	10	54	87	65	15	5	0	0	0	226	94.17	172	71.67	20	8.333	37.7	43											
0800	471	1	1	2	0	15	124	232	66	25	5	0	0	0	452	95.97	328	69.64	30	6.369	37	41.1											
0900	370	0	1	1	1	28	138	143	49	7	1	1	0	0	339	91.62	201	54.32	9	2.432	35.7	40.3											
1000	358	0	3	1	1	28	141	125	51	7	1	0	0	0	325	90.78	184	51.4	8	2.235	35.4	40.3											
1100	382	0	0	2	0	27	135	151	54	10	2	0	1	0	353	92.41	218	57.07	13	3.403	36	40.7											
1200	449	0	2	2	0	28	128	200	70	17	2	0	0	0	417	92.87	289	64.37	19	4.232	36.4	40.7											
1300	414	1	0	0	2	25	152	188	38	5	1	2	0	0	386	93.24	234	56.52	8	1.932	35.6	39.3											
1400	499	0	0	0	4	29	212	187	52	14	0	0	1	0	466	93.39	254	50.9	15	3.006	35.6	39.7											
1500	628	1	1	2	0	43	205	263	89	21	1	1	0	1	581	92.52	376	59.87	24	3.822	36.1	40.5											
1600	672	0	1	2	8	64	266	257	55	16	1	0	1	1	597	88.84	331	49.26	19	2.827	35.1	39.1											
1700	566	0	0	1	0	36	189	231	92	12	4	1	0	0	529	93.46	340	60.07	17	3.004	36.3	40.6											
1800	371	0	1	0	0	17	97	153	71	24	4	2	1	1	353	95.15	256	69	32	8.625	37.7	42.5											
1900	213	0	0	2	0	3	32	88	57	19	10	2	0	0	208	97.65	176	82.63	31	14.55	39.3	44.6											
2000	187	0	0	1	0	7	35	67	46	21	7	1	2	0	179	95.72	144	77.01	31	16.58	39.3	45.6											
2100	164	0	0	0	1	3	41	58	38	11	6	4	2	0	160	97.56	119	72.56	23	14.02	39.1	44.7											
2200	83	0	0	0	0	1	15	16	25	8	9	4	4	1	82	98.8	67	80.72	26	31.33	43.1	52.1											
2300	38	0	0	0	0	1	7	6	7	9	3	3	2	0	37	97.37	30	78.95	17	44.74	43.1	54											
07-19	5420	3	13	14	16	350	1841	2217	752	173	27	7	4	3	5024	92.69	3183	58.73	214	3.948	36.1	40.5											
06-22	6052	3	13	21	19	363	1954	2447	913	236	56	14	9	4	5633	93.08	3679	60.79	319	5.271	36.5	41											
06-00	6173	3	13	21	19	365	1976	2469	945	253	68	21	15	5	5752	93.18	3776	61.17	362	5.864	36.6	41.3											
00-00	6226	3	13	21	19	366	1985	2483	956	262	71	25	15	7	5804	93.22	3819	61.34	380	6.103	36.6	41.4											

SS731 Cosmeston - Merrie Harrier										Site	1	Location										B4267 (51.41523, -3.18118)																				
0/1/00		to										23 May 2022		Direction	Southbound										Speed Limit (PSL)		ACPO (SL1)		DFT (SL2)		Mean	85%ile										
Time	Total	0	10	15	20	25	30	35	40	45	50	55	60	65	30	30	35	35	45	45	Mean	85%ile																				
Period	Vehicles	10	15	20	25	30	35	40	45	50	55	60	65	130			ACPO	ACPO	DFT	DFT	Speed	Speed																				
18 May 2022																																										
0000	19	0	0	0	1	2	3	6	4	2	0	1	0	0	16	84.21	13	68.42	3	15.79	38.4	47.3																				
0100	5	0	0	0	0	1	0	3	1	0	0	0	0	0	4	80	4	80	0	0	37	-																				
0200	4	0	0	0	0	0	1	1	1	1	0	0	0	0	4	100	3	75	1	25	39.3	-																				
0300	8	0	0	0	0	0	2	4	1	1	0	0	0	0	8	100	6	75	1	12.5	38.7	-																				
0400	5	0	0	0	0	0	1	0	2	1	1	0	0	0	5	100	4	80	2	40	43	-																				
0500	18	0	0	0	0	0	1	3	4	3	2	2	0	3	18	100	17	94.44	10	55.56	51.7	75.8																				
0600	55	0	0	3	0	0	6	14	18	9	3	1	1	0	52	94.55	46	83.64	14	25.45	40.8	46.6																				
0700	261	0	1	3	2	7	55	111	56	18	4	4	0	0	248	95.02	193	73.95	26	9.962	38.1	43.4																				
0800	506	0	1	0	2	30	159	198	85	21	10	0	0	0	473	93.48	314	62.06	31	6.126	36.7	41.8																				
0900	307	0	1	2	0	3	89	129	59	20	4	0	0	0	301	98.05	212	69.06	24	7.818	37.4	42.3																				
1000	365	0	4	2	6	25	129	143	42	12	1	1	0	0	328	89.86	199	54.52	14	3.836	35.4	40																				
1100	395	0	0	1	2	22	125	183	48	9	4	0	1	0	370	93.67	245	62.03	14	3.544	36.3	40.1																				
1200	467	0	1	3	0	30	195	190	42	5	1	0	0	0	433	92.72	238	50.96	6	1.285	35.1	38.9																				
1300	478	1	1	5	5	32	178	190	51	14	1	0	0	0	434	90.79	256	53.56	15	3.138	35.3	39.7																				
1400	474	0	1	1	3	28	189	186	55	10	0	1	0	0	441	93.04	252	53.16	11	2.321	35.6	39.9																				
1500	612	0	0	0	0	36	253	251	61	8	2	0	0	1	576	94.12	323	52.78	11	1.797	35.6	39.6																				
1600	579	0	0	1	0	23	205	220	111	13	4	1	0	1	555	95.85	350	60.45	19	3.282	36.7	41.3																				
1700	562	0	0	0	0	19	172	256	86	21	5	1	2	0	543	96.62	371	66.01	29	5.16	37.1	41.5																				
1800	400	0	0	2	2	19	128	116	106	22	5	0	0	0	377	94.25	249	62.25	27	6.75	37.4	42.9																				
1900	216	0	0	0	0	6	45	76	66	14	8	0	1	0	210	97.22	165	76.39	23	10.65	39	44.1																				
2000	174	0	0	0	0	6	41	63	46	14	2	1	1	0	168	96.55	127	72.99	18	10.34	38.5	44.1																				
2100	124	0	0	0	0	3	28	44	31	12	5	0	0	1	121	97.58	93	75	18	14.52	39.3	45.1																				
2200	107	0	0	0	0	2	17	41	28	11	6	1	0	1	105	98.13	88	82.24	19	17.76	40.2	45.9																				
2300	51	0	0	0	0	1	9	14	16	7	1	3	0	0	50	98.04	41	80.39	11	21.57	40.8	47																				
07-19	5406	1	10	20	22	274	1877	2173	802	173	41	8	3	2	5079	93.95	3202	59.23	227	4.199	36.3	40.8																				
06-22	5975	1	10	23	22	289	1997	2370	963	222	59	10	6	3	5630	94.23	3633	60.8	300	5.021	36.6	41.3																				
06-00	6133	1	10	23	22	292	2023	2425	1007	240	66	14	6	4	5785	94.33	3762	61.34	330	5.381	36.7	41.4																				
00-00	6192	1	10	23	23	295	2031	2442	1020	248	69	17	6	7	5840	94.32	3809	61.51	347	5.604	36.7	41.4																				

SS731 Cosmeston - Merrie Harrier										Site	1	Location										B4267 (51.41523, -3.18118)										
0/1/00		to										23 May 2022		Direction	Southbound										Speed Limit (PSL)		ACPO (SL1)		DFT (SL2)		Mean	85%ile
Time Period	Total Vehicles	0 10	10 15	15 20	20 25	25 30	Speed Bins			30 35	35 40	40 45	45 50	50 55	55 60	60 65	65 130	30	30	35 ACPO	35 ACPO	45 DFT	45 DFT	Speed	Speed							
19 May 2022																																
0000	23	0	0	0	0	1	4	2	8	4	2	0	0	2	22	95.65	18	78.26	8	34.78	43.5	51.4										
0100	6	0	0	0	0	1	0	1	0	2	0	2	0	0	5	83.33	5	83.33	4	66.67	46.2	-										
0200	3	0	0	0	0	0	1	1	0	0	1	0	0	0	3	100	2	66.67	1	33.33	40.7	-										
0300	5	0	0	0	0	0	1	2	0	2	0	0	0	0	5	100	4	80	2	40	40.4	-										
0400	6	0	0	0	0	0	1	0	1	1	0	2	1	0	6	100	5	83.33	4	66.67	49.5	-										
0500	23	0	0	0	0	0	1	2	8	8	1	3	0	0	23	100	22	95.65	12	52.17	45.3	53.5										
0600	77	0	0	4	0	3	16	21	9	12	9	2	0	1	70	90.91	54	70.13	24	31.17	40.2	50										
0700	245	0	1	2	0	11	59	88	55	22	5	2	0	0	231	94.29	172	70.2	29	11.84	37.8	43.2										
0800	487	0	0	6	2	15	168	214	68	11	2	0	0	1	464	95.28	296	60.78	14	2.875	36.1	40.5										
0900	333	0	1	2	7	29	151	100	30	11	1	1	0	0	294	88.29	143	42.94	13	3.904	34.8	39.3										
1000	357	0	4	1	1	26	123	154	30	11	4	2	1	0	325	91.04	202	56.58	18	5.042	35.8	39.5										
1100	383	0	0	1	0	14	145	167	46	8	2	0	0	0	368	96.08	223	58.22	10	2.611	36.1	39.9										
1200	407	0	0	2	2	30	150	169	45	7	1	1	0	0	373	91.65	223	54.79	9	2.211	35.5	39.7										
1300	429	0	0	3	4	18	177	183	36	3	4	0	1	0	404	94.17	227	52.91	8	1.865	35.5	39.1										
1400	503	0	0	1	2	33	226	177	50	10	1	1	1	1	467	92.84	241	47.91	14	2.783	35.5	39.5										
1500	685	1	2	4	6	45	281	259	68	17	2	0	0	0	627	91.53	346	50.51	19	2.774	35.2	39.7										
1600	638	0	1	3	8	40	200	287	84	10	4	0	0	1	586	91.85	386	60.5	15	2.351	35.9	40.2										
1700	624	0	1	5	1	22	204	265	96	23	3	2	1	1	595	95.35	391	62.66	30	4.808	36.7	41.2										
1800	465	0	0	6	1	9	130	189	99	17	8	5	1	0	449	96.56	319	68.6	31	6.667	37.6	41.9										
1900	309	0	0	2	2	12	65	113	76	26	6	2	3	2	293	94.82	228	73.79	39	12.62	38.7	43.7										
2000	249	2	1	0	1	4	70	106	42	18	2	1	0	2	241	96.79	171	68.67	23	9.237	37.6	43.4										
2100	182	0	0	1	0	8	40	70	42	13	5	0	0	3	173	95.05	133	73.08	21	11.54	38.9	43.7										
2200	137	0	0	0	0	10	43	39	31	5	6	1	1	1	127	92.7	84	61.31	14	10.22	38.1	43.7										
2300	50	0	0	0	0	0	8	15	8	7	5	5	2	0	50	100	42	84	19	38	43	52.7										
07-19	5556	1	10	36	34	292	2014	2252	707	150	37	14	5	4	5183	93.29	3169	57.04	210	3.78	36	40.4										
06-22	6373	3	11	43	37	319	2205	2562	876	219	59	19	8	12	5960	93.52	3755	58.92	317	4.974	36.3	40.9										
06-00	6560	3	11	43	37	329	2256	2616	915	231	70	25	11	13	6137	93.55	3881	59.16	350	5.335	36.4	41										
00-00	6626	3	11	43	37	331	2264	2624	932	248	74	32	12	15	6201	93.59	3937	59.42	381	5.75	36.5	41.2										

SS731 Cosmeston - Merrie Harrier										Site	1	Location										B4267 (51.41523, -3.18118)											
0/1/00		to										23 May 2022										Direction		Southbound		Speed Limit (PSL)		ACPO (SL1)		DFT (SL2)		Mean	85%ile
Time	Total	0	10	15	20	25	30	35	40	45	50	55	60	65	30	30	35	35	45	45	Mean	85%ile											
Period	Vehicles	10	15	20	25	30	35	40	45	50	55	60	65	130			ACPO	ACPO	DFT	DFT	Speed	Speed											
20 May 2022																																	
0000	26	0	0	0	0	1	2	4	8	8	1	1	1	0	25	96.15	23	88.46	11	42.31	43.9	49.2											
0100	11	0	0	0	0	1	3	1	2	1	2	0	0	1	10	90.91	7	63.64	4	36.36	42.7	57.1											
0200	13	3	0	3	0	1	1	1	0	2	0	0	1	1	6	46.15	5	38.46	4	30.77	30.8	60.9											
0300	5	0	0	0	0	0	0	4	1	0	0	0	0	0	5	100	5	100	0	0	38.8	-											
0400	7	0	0	0	0	0	1	2	3	1	0	0	0	0	7	100	6	85.71	1	14.29	40.4	-											
0500	30	0	0	0	0	0	4	2	10	6	6	1	0	1	30	100	26	86.67	14	46.67	45.3	53.3											
0600	66	0	1	2	0	1	3	21	16	12	6	2	0	2	62	93.94	59	89.39	22	33.33	42.1	50.5											
0700	221	0	1	4	0	6	67	77	49	15	1	0	0	1	210	95.02	143	64.71	17	7.692	37.2	42.3											
0800	477	0	0	1	1	21	160	200	74	19	1	0	0	0	454	95.18	294	61.64	20	4.193	36.4	41.1											
0900	338	0	0	0	1	36	134	100	54	9	3	0	1	0	301	89.05	167	49.41	13	3.846	35.7	40.6											
1000	362	0	0	4	4	31	133	135	41	11	2	1	0	0	323	89.23	190	52.49	14	3.867	35.4	40											
1100	390	0	0	1	1	25	160	149	42	9	2	0	1	0	363	93.08	203	52.05	12	3.077	35.7	39.9											
1200	461	0	1	0	0	31	175	187	58	9	0	0	0	0	429	93.06	254	55.1	9	1.952	35.6	39.9											
1300	448	0	3	0	2	24	155	173	70	12	4	5	0	0	419	93.53	264	58.93	21	4.688	36.4	41.2											
1400	511	0	2	6	2	59	223	176	36	5	1	0	0	1	442	86.5	219	42.86	7	1.37	34.3	38.4											
1500	687	0	0	1	0	57	284	264	75	5	0	1	0	0	629	91.56	345	50.22	6	0.873	35.3	39.4											
1600	704	0	0	0	11	58	242	291	83	14	2	3	0	0	635	90.2	393	55.82	19	2.699	35.6	39.8											
1700	524	0	0	2	0	24	128	227	103	34	3	1	2	0	498	95.04	370	70.61	40	7.634	37.5	42.4											
1800	382	0	1	0	2	10	103	146	86	24	9	1	0	0	369	96.6	266	69.63	34	8.901	37.9	42.9											
1900	315	0	0	1	2	8	66	140	53	31	10	2	2	0	304	96.51	238	75.56	45	14.29	38.7	44.7											
2000	217	1	0	0	0	6	49	86	47	22	3	2	0	1	210	96.77	161	74.19	28	12.9	38.6	44											
2100	146	0	0	0	0	5	41	44	30	11	7	3	2	3	141	96.58	100	68.49	26	17.81	39.8	47											
2200	143	0	1	0	0	8	32	50	35	10	4	2	0	1	134	93.71	102	71.33	17	11.89	38.6	44.1											
2300	95	0	0	0	0	3	9	36	23	19	4	0	0	1	92	96.84	83	87.37	24	25.26	41	47.6											
07-19	5505	0	8	19	24	382	1964	2125	771	166	28	12	4	2	5072	92.13	3108	56.46	212	3.851	36	40.5											
06-22	6249	1	9	22	26	402	2123	2416	917	242	54	21	8	8	5789	92.64	3666	58.67	333	5.329	36.4	41											
06-00	6487	1	10	22	26	413	2164	2502	975	271	62	23	8	10	6015	92.72	3851	59.36	374	5.765	36.5	41.3											
00-00	6579	4	10	25	26	416	2175	2516	999	289	71	25	10	13	6098	92.69	3923	59.63	408	6.202	36.6	41.4											

SS731 Cosmeston - Merrie Harrier										Site	1	Location										B4267 (51.41523, -3.18118)																				
0/1/00		to										23 May 2022		Direction	Southbound										Speed Limit (PSL)		ACPO (SL1)		DFT (SL2)		Mean	85%ile										
Time	Total	0	10	15	20	25	30	35	40	45	50	55	60	65	30	30	35	35	45	45	Mean	85%ile																				
Period	Vehicles	10	15	20	25	30	35	40	45	50	55	60	65	130			ACPO	ACPO	DFT	DFT	Speed	Speed																				
21 May 2022																																										
0000	62	0	0	0	0	0	5	22	16	11	3	3	2	0	62	100	57	91.94	19	30.65	42.5	49.8																				
0100	22	0	0	0	0	0	3	2	10	2	2	3	0	0	22	100	19	86.36	7	31.82	44.4	54																				
0200	7	0	0	0	0	0	1	0	3	3	0	0	0	0	7	100	6	85.71	3	42.86	42.5	-																				
0300	11	0	0	0	0	1	1	4	0	3	0	0	1	1	10	90.91	9	81.82	5	45.45	44.1	62.9																				
0400	12	0	0	0	0	0	3	3	0	4	0	2	0	0	12	100	9	75	6	50	43.5	55.4																				
0500	14	0	0	1	0	0	2	3	3	2	2	0	0	1	13	92.86	11	78.57	5	35.71	42.3	53.3																				
0600	36	0	1	0	1	1	5	5	8	7	6	1	1	0	33	91.67	28	77.78	15	41.67	42.5	51.2																				
0700	79	0	0	3	1	5	13	19	17	12	5	2	1	1	70	88.61	57	72.15	21	26.58	39.9	48.2																				
0800	186	0	0	1	1	2	42	65	49	15	8	2	1	0	182	97.85	140	75.27	26	13.98	39	44.7																				
0900	296	0	2	8	2	15	94	122	39	11	2	1	0	0	269	90.88	175	59.12	14	4.73	35.9	40.4																				
1000	392	0	0	3	2	21	149	142	50	19	3	2	0	1	366	93.37	217	55.36	25	6.378	36.2	41.4																				
1100	425	0	0	2	3	22	150	180	51	15	2	0	0	0	398	93.65	248	58.35	17	4	35.9	40.3																				
1200	425	0	0	4	5	19	141	158	82	13	2	0	0	1	397	93.41	256	60.24	16	3.765	36.5	41.2																				
1300	530	1	1	4	4	49	193	203	60	11	3	1	0	0	471	88.87	278	52.45	15	2.83	35.2	39.9																				
1400	492	0	2	5	5	24	192	181	65	16	2	0	0	0	456	92.68	264	53.66	18	3.659	35.5	40.6																				
1500	501	1	2	5	1	43	192	179	56	17	2	3	0	0	449	89.62	257	51.3	22	4.391	35.5	40.3																				
1600	475	0	0	1	2	28	158	190	78	15	2	0	1	0	444	93.47	286	60.21	18	3.789	36.4	41.1																				
1700	458	0	0	2	1	29	167	154	75	23	2	4	0	1	426	93.01	259	56.55	30	6.55	36.7	41.7																				
1800	367	0	0	2	1	15	92	144	91	17	4	1	0	0	349	95.1	257	70.03	22	5.995	37.7	42.8																				
1900	304	0	0	2	0	5	71	136	60	17	9	4	0	0	297	97.7	226	74.34	30	9.868	38.3	43.1																				
2000	217	0	0	0	0	2	50	76	61	17	9	2	0	0	215	99.08	165	76.04	28	12.9	39.1	43.9																				
2100	151	0	0	0	0	0	33	57	34	18	2	3	4	0	151	100	118	78.15	27	17.88	40.1	45.9																				
2200	147	0	0	1	1	7	42	53	25	12	2	1	1	2	138	93.88	96	65.31	18	12.24	38.1	44.1																				
2300	109	0	1	0	0	0	22	38	25	16	5	2	0	0	108	99.08	86	78.9	23	21.1	40	46.2																				
07-19	4626	2	7	40	28	272	1583	1737	713	184	37	16	3	4	4277	92.46	2694	58.24	244	5.275	36.3	41.3																				
06-22	5334	2	8	42	29	280	1742	2011	876	243	63	26	8	4	4973	93.23	3231	60.57	344	6.449	36.7	41.7																				
06-00	5590	2	9	43	30	287	1806	2102	926	271	70	29	9	6	5219	93.36	3413	61.06	385	6.887	36.8	41.8																				
00-00	5718	2	9	44	30	288	1821	2136	958	296	77	37	12	8	5345	93.48	3524	61.63	430	7.52	36.9	42.1																				

SS731 Cosmeston - Merrie Harrier										Site	1	Location										B4267 (51.41523, -3.18118)											
0/1/00		to										23 May 2022										Direction		Southbound		Speed Limit (PSL)		ACPO (SL1)		DFT (SL2)		Mean	85%ile
Time	Total	0	10	15	20	25	30	35	40	45	50	55	60	65	30	30	35	35	45	45	Mean	85%ile											
Period	Vehicles	10	15	20	25	30	35	40	45	50	55	60	65	130			ACPO	ACPO	DFT	DFT	Speed	Speed											
22 May 2022																																	
0000	61	0	0	0	0	3	10	19	17	6	2	3	0	1	58	95.08	48	78.69	12	19.67	40.9	46.8											
0100	34	0	0	0	0	0	6	7	7	7	2	3	1	1	34	100	28	82.35	14	41.18	44.9	54.6											
0200	23	1	0	0	0	2	2	2	2	7	3	2	0	2	20	86.96	18	78.26	14	60.87	45.9	56.6											
0300	12	0	0	0	0	0	2	2	5	2	1	0	0	0	12	100	10	83.33	3	25	42.2	47.9											
0400	12	0	0	0	0	1	1	3	3	1	1	2	0	0	11	91.67	10	83.33	4	33.33	43.3	58.2											
0500	29	1	0	0	1	0	9	7	3	2	4	2	0	0	27	93.1	18	62.07	8	27.59	39.1	52.5											
0600	143	0	0	0	0	1	28	53	47	11	3	0	0	0	142	99.3	114	79.72	14	9.79	39.2	43.7											
0700	193	0	1	2	0	9	52	75	28	16	9	1	0	0	181	93.78	129	66.84	26	13.47	37.6	43.8											
0800	271	0	0	5	0	20	103	97	34	10	1	1	0	0	246	90.77	143	52.77	12	4.428	35.8	40.6											
0900	336	0	1	8	5	28	108	132	40	10	4	0	0	0	294	87.5	186	55.36	14	4.167	35.4	40.4											
1000	494	1	0	13	28	51	178	171	42	7	3	0	0	0	401	81.17	223	45.14	10	2.024	33.8	38.8											
1100	449	0	1	3	1	24	144	190	68	13	4	1	0	0	420	93.54	276	61.47	18	4.009	36.4	40.9											
1200	491	2	2	6	4	46	170	173	71	11	6	0	0	0	431	87.78	261	53.16	17	3.462	35.4	40.6											
1300	522	0	0	1	1	33	153	220	87	20	5	1	1	0	487	93.3	334	63.98	27	5.172	36.8	41.6											
1400	490	0	2	4	0	33	183	171	75	18	0	2	2	0	451	92.04	268	54.69	22	4.49	36	40.6											
1500	415	0	0	3	6	14	141	155	66	21	5	3	0	1	392	94.46	251	60.48	30	7.229	36.9	41.6											
1600	386	0	1	1	1	28	122	148	62	16	6	1	0	0	355	91.97	233	60.36	23	5.959	36.6	41											
1700	338	0	0	0	0	15	80	141	83	13	5	1	0	0	323	95.56	243	71.89	19	5.621	37.7	42.3											
1800	278	0	1	1	0	15	52	97	82	24	3	0	1	2	261	93.88	209	75.18	30	10.79	38.8	44											
1900	187	0	0	0	0	15	46	72	35	14	5	0	0	0	172	91.98	126	67.38	19	10.16	37.5	43.4											
2000	127	0	0	0	0	6	24	46	28	11	5	2	2	3	121	95.28	97	76.38	23	18.11	40.3	46.1											
2100	110	0	0	0	0	4	16	30	33	17	8	2	0	0	106	96.36	90	81.82	27	24.55	40.9	48.7											
2200	70	0	0	0	0	1	9	14	23	12	5	1	2	3	69	98.57	60	85.71	23	32.86	43.4	51.5											
2300	29	0	0	0	1	0	4	4	9	6	3	2	0	0	28	96.55	24	82.76	11	37.93	43.1	52.9											
07-19	4663	3	9	47	46	316	1486	1770	738	179	51	11	4	3	4242	90.97	2756	59.1	248	5.318	36.3	41.3											
06-22	5230	3	9	47	46	342	1600	1971	881	232	72	15	6	6	4783	91.45	3183	60.86	331	6.329	36.6	41.7											
06-00	5329	3	9	47	47	343	1613	1989	913	250	80	18	8	9	4880	91.57	3267	61.31	365	6.849	36.7	41.9											
00-00	5500	5	9	47	48	349	1643	2029	950	275	93	30	9	13	5042	91.67	3399	61.8	420	7.636	36.9	42.2											

SS731 Cosmeston - Merrie Harrier										Site	1	Location										B4267 (51.41523, -3.18118)										
0/1/00		to										23 May 2022		Direction	Southbound										Speed Limit (PSL)		ACPO (SL1)		DFT (SL2)		Mean	85%ile
Time	Total	Speed Bins												30	30	35	35	45	45	Mean	85%ile											
Period	Vehicles	0	10	15	20	25	30	35	40	45	50	55	60	65	30	30	ACPO	ACPO	DFT	DFT	Speed	Speed										
		10	15	20	25	30	35	40	45	50	55	60	65	130																		
23 May 2022																																
0000	11	0	0	0	0	0	0	2	4	5	0	0	0	0	11	100	11	100	5	45.45	43.7	46.8										
0100	8	0	0	0	0	1	3	1	1	1	0	1	0	0	7	87.5	4	50	2	25	40.1	-										
0200	2	0	0	0	0	0	1	1	0	0	0	0	0	2	100	1	50	0	0	35.1	-											
0300	5	0	0	0	0	0	0	1	0	2	0	1	0	1	5	100	5	100	4	80	56.4	-										
0400	9	0	0	0	0	1	1	1	3	2	0	0	1	0	8	88.89	7	77.78	3	33.33	42.3	-										
0500	19	0	1	1	0	1	1	2	4	5	2	1	0	1	16	84.21	15	78.95	9	47.37	41.9	52.2										
0600	58	0	0	2	0	0	2	14	19	10	8	2	1	0	56	96.55	54	93.1	21	36.21	43.4	50.3										
0700	227	0	0	3	1	14	56	88	41	15	9	0	0	0	209	92.07	153	67.4	24	10.57	37.3	43.5										
0800	457	0	1	2	1	32	145	181	69	23	1	2	0	0	421	92.12	276	60.39	26	5.689	36.4	41										
0900	321	0	0	3	0	41	127	109	34	7	0	0	0	0	277	86.29	150	46.73	7	2.181	34.8	39.6										
1000	308	0	1	1	3	41	104	111	36	8	1	2	0	0	262	85.06	158	51.3	11	3.571	35.1	40.2										
1100	369	0	0	0	0	27	161	135	36	7	2	1	0	0	342	92.68	181	49.05	10	2.71	35.3	39.3										
1200	374	0	0	0	1	47	134	131	39	19	1	0	2	0	326	87.17	192	51.34	22	5.882	35.7	40.6										
1300	425	0	0	0	1	47	196	146	32	2	1	0	0	0	377	88.71	181	42.59	3	0.706	34.5	38.1										
1400	458	1	1	0	7	77	170	139	41	18	4	0	0	0	372	81.22	202	44.1	22	4.803	34.6	39.7										
1500	611	1	1	6	13	80	222	212	66	8	2	0	0	0	510	83.47	288	47.14	10	1.637	34.5	39.5										
1600	588	0	1	3	4	33	206	249	74	16	1	1	0	0	547	93.03	341	57.99	18	3.061	35.9	40.2										
1700	572	0	1	1	1	27	197	228	93	21	2	1	0	0	542	94.76	345	60.31	24	4.196	36.5	41										
1800	368	0	2	3	1	17	78	164	73	19	10	1	0	0	345	93.75	267	72.55	30	8.152	37.6	42.3										
1900	288	0	1	0	1	12	67	111	72	17	3	1	3	0	274	95.14	207	71.88	24	8.333	38.2	43										
2000	167	0	0	0	0	3	41	55	45	11	10	1	1	0	164	98.2	123	73.65	23	13.77	39.4	44.8										
2100	135	0	1	0	0	3	51	46	19	9	6	0	0	0	131	97.04	80	59.26	15	11.11	37.3	43.9										
2200	74	0	0	0	0	4	9	23	22	7	3	3	2	1	70	94.59	61	82.43	16	21.62	41	46.8										
2300	30	0	0	0	0	0	0	8	11	6	2	1	1	1	30	100	30	100	11	36.67	45.3	51.8										
07-19	5078	2	8	22	33	483	1796	1893	634	163	34	8	2	0	4530	89.21	2734	53.84	207	4.076	35.6	40.3										
06-22	5726	2	10	24	34	501	1957	2119	789	210	61	12	7	0	5155	90.03	3198	55.85	290	5.065	36	40.8										
06-00	5830	2	10	24	34	505	1966	2150	822	223	66	16	10	2	5255	90.14	3289	56.42	317	5.437	36.1	40.9										
00-00	5884	2	11	25	34	508	1972	2158	834	238	68	19	11	4	5304	90.14	3332	56.63	340	5.778	36.1	41.2										

SS731 Cosmeston - Merrie Harrier										Site	1	Location										B4267 (51.41523, -3.18118)											
0/1/00		to										23 May 2022										Direction		Southbound		Speed Limit (PSL)		ACPO (SL1)		DFT (SL2)		Mean	85%ile
Time	Total	0	10	15	20	25	30	35	40	45	50	55	60	65	30	30	35	35	45	45	Mean	85%ile											
Period	Vehicles	10	15	20	25	30	35	40	45	50	55	60	65	130			ACPO	ACPO	DFT	DFT	Speed	Speed											
Average Day																																	
0000	31	0	0	0	0	1	4	9	9	6	1	1	0	0	30	95.91	26	83.64	9	28.18	41.8	47.9											
0100	13	0	0	0	0	1	2	2	3	2	1	1	0	0	12	95.51	10	77.53	5	35.96	43.6	54.8											
0200	8	1	0	0	0	0	1	1	1	2	1	0	0	0	7	82.14	5	67.86	3	42.86	40.3	-											
0300	7	0	0	0	0	0	1	3	1	1	0	0	0	0	7	98	6	82	2	30	42.6	-											
0400	8	0	0	0	0	0	1	1	2	2	0	1	0	0	8	96.61	7	83.05	3	40.68	43.9	-											
0500	21	0	0	0	0	0	3	3	5	4	3	2	0	1	20	95.97	18	82.55	9	44.3	44.2	53.4											
0600	72	0	0	2	0	1	9	21	20	10	6	1	1	1	68	94.83	59	81.91	19	25.84	40.9	48											
0700	209	0	1	3	1	9	51	78	44	16	5	1	0	0	196	93.79	146	69.51	23	11.12	37.8	43.4											
0800	408	0	0	2	1	19	129	170	64	18	4	1	0	0	385	94.29	256	62.73	23	5.569	36.6	41.4											
0900	329	0	1	3	2	26	120	119	44	11	2	0	0	0	296	90.18	176	53.63	13	4.085	35.7	40.5											
1000	377	0	2	4	6	32	137	140	42	11	2	1	0	0	333	88.39	196	52.09	14	3.794	35.2	39.9											
1100	399	0	0	1	1	23	146	165	49	10	3	0	0	0	373	93.59	228	57.07	13	3.366	36	40.2											
1200	439	0	1	2	2	33	156	173	58	12	2	0	0	0	401	91.28	245	55.73	14	3.188	35.7	40.3											
1300	464	0	1	2	3	33	172	186	53	10	3	1	0	0	425	91.74	253	54.65	14	2.988	35.7	39.9											
1400	490	0	1	2	3	40	199	174	53	13	1	1	1	0	442	90.31	243	49.61	16	3.181	35.3	39.8											
1500	591	1	1	3	4	45	225	226	69	14	2	1	0	0	538	90.94	312	52.81	17	2.948	35.5	39.9											
1600	577	0	1	2	5	39	200	235	78	14	3	1	0	0	531	92.01	331	57.4	19	3.241	35.9	40.4											
1700	521	0	0	2	0	25	162	215	90	21	3	2	1	0	494	94.84	331	63.64	27	5.187	36.9	41.5											
1800	376	0	1	2	1	15	97	144	87	21	6	1	0	0	358	95.13	260	69.29	29	7.83	37.8	42.8											
1900	262	0	0	1	1	9	56	105	60	20	7	2	1	0	251	95.96	195	74.56	30	11.52	38.6	43.7											
2000	191	0	0	0	0	5	44	71	45	16	5	1	1	1	185	97.01	141	73.84	25	13	38.8	44.3											
2100	145	0	0	0	0	4	36	50	32	13	6	2	1	1	140	97.13	105	72.43	22	15.51	39.3	45.1											
2200	109	0	0	0	0	5	24	34	27	9	5	2	1	1	104	95.27	80	73.32	19	17.48	39.8	46.1											
2300	57	0	0	0	0	1	8	17	14	10	3	2	1	0	56	98.26	48	83.58	17	28.86	41.6	48.8											
07-19	5179	2	9	28	29	338	1794	2024	731	170	36	11	4	3	4772	92.15	2978	57.5	223	4.308	36.1	40.7											
06-22	5848	2	10	32	30	357	1940	2271	888	229	61	17	7	5	5418	92.63	3478	59.47	319	5.457	36.4	41.2											
06-00	6015	2	10	32	31	362	1972	2322	929	248	69	21	10	7	5578	92.73	3606	59.95	355	5.898	36.5	41.4											
00-00	6104	3	10	33	31	365	1984	2341	950	265	75	26	11	10	5662	92.77	3678	60.25	387	6.334	36.6	41.5											

SS731 Cosmeston - Merrie Harrier										Site	1	Location B4267 (51.41523, -3.18118)										
0/1/00 to 23 May 2022										Direction	Southbound	Speed Limit (PSL)					ACPO (SL1)		DFT (SL2)			
Time Period	Total Vehicles	0 10	10 15	15 20	20 25	25 30	30 35	35 40	40 45	45 50	50 55	55 60	60 65	65 130	30	30	35 ACPO	35 ACPO	45 DFT	45 DFT	Mean Speed	85%ile Speed

Virtual Week

Mon	5884	2	11	25	34	508	1972	2158	834	238	68	19	11	4	5304	90.14	3332	56.63	340	5.778	36.1	41.2
Tue	6226	3	13	21	19	366	1985	2483	956	262	71	25	15	7	5804	93.22	3819	61.34	380	6.103	36.6	41.4
Wed	6192	1	10	23	23	295	2031	2442	1020	248	69	17	6	7	5840	94.32	3809	61.51	347	5.604	36.7	41.4
Thu	6626	3	11	43	37	331	2264	2624	932	248	74	32	12	15	6201	93.59	3937	59.42	381	5.75	36.5	41.2
Fri	6579	4	10	25	26	416	2175	2516	999	289	71	25	10	13	6098	92.69	3923	59.63	408	6.202	36.6	41.4
Sat	5718	2	9	44	30	288	1821	2136	958	296	77	37	12	8	5345	93.48	3524	61.63	430	7.52	36.9	42.1
Sun	5500	5	9	47	48	349	1643	2029	950	275	93	30	9	13	5042	91.67	3399	61.8	420	7.636	36.9	42.2

5 Day Average

[--]	6301	3	11	27	28	383	2085	2445	948	257	71	24	11	9	5849	92.8	3764	59.7	371	5.9	36.5	41.3
------	------	---	----	----	----	-----	------	------	-----	-----	----	----	----	---	------	------	------	------	-----	-----	------	------

7 Day Average

[--]	6104	3	10	33	31	365	1984	2341	950	265	75	26	11	10	5662	92.8	3678	60.3	387	6.3	36.6	41.5
------	------	---	----	----	----	-----	------	------	-----	-----	----	----	----	----	------	------	------	------	-----	-----	------	------

Total Vehicles

[--]	42725	20	73	228	217	2553	13891	16388	6649	1856	523	185	75	67	39634	92.8	25743	60.3	2706	6.3	36.6	41.5
------	-------	----	----	-----	-----	------	-------	-------	------	------	-----	-----	----	----	-------	------	-------	------	------	-----	------	------

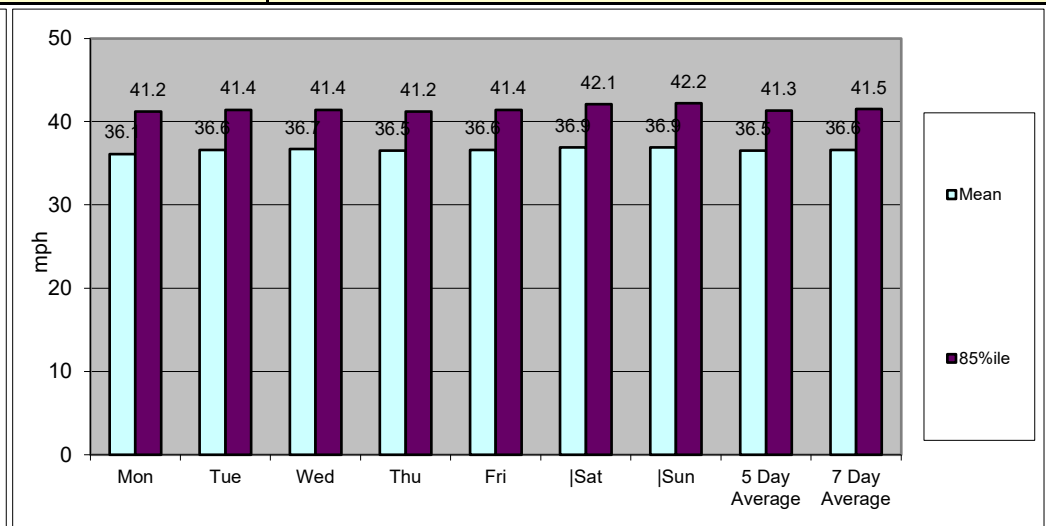
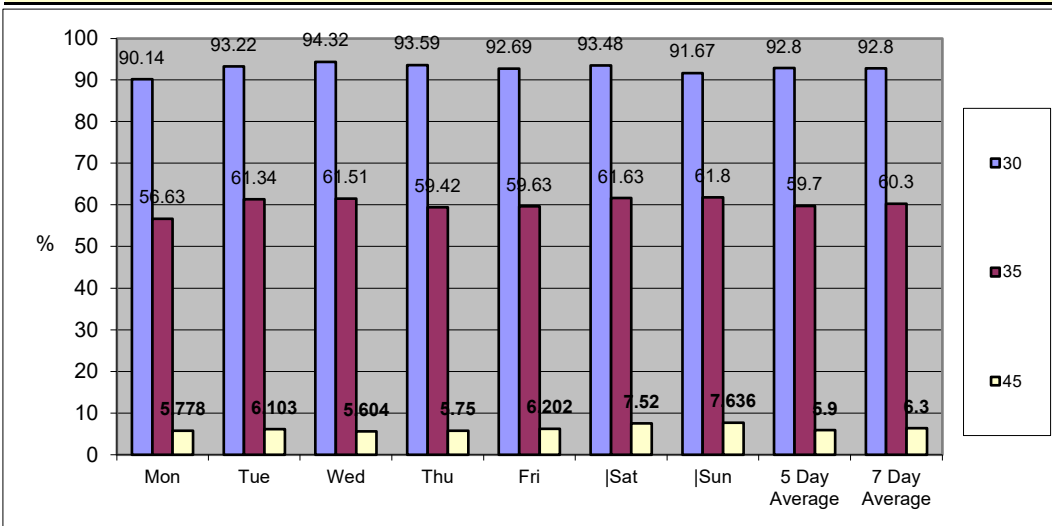

SS731 Cosmeston - Merrie Harrier Site 1 Location B4267 (51.41523, -3.18118)
 17 May 2022 to 23 May 2022 Direction Two-Way

TIME PERIOD	TOTAL VEHICLES	MOTOR-CYCLES	CARS OR CAR-BASED LGV	LIGHT GOODS VEHICLES	BUSES	TWO AXLE, SIX TYRE, RIGID	THREE AXLE RIGID	FOUR OR MORE AXLE RIGID	FOUR OR LESS AXLE ARTIC	FIVE AXLE ARTIC	SIX OR MORE AXLE ARTIC	FIVE OR LESS AXLE MULTI-TRAILER ARTIC	SIX AXLE MULTI-TRAILER ARTIC	SEVEN OR MORE AXLE ARTIC
17 May 2022														
0000	37	1	32	4	0	0	0	0	0	0	0	0	0	0
0100	9	0	8	1	0	0	0	0	0	0	0	0	0	0
0200	8	0	7	0	1	0	0	0	0	0	0	0	0	0
0300	7	0	6	1	0	0	0	0	0	0	0	0	0	0
0400	23	0	18	5	0	0	0	0	0	0	0	0	0	0
0500	50	1	40	8	0	0	1	0	0	0	0	0	0	0
0600	212	8	171	27	0	4	1	0	1	0	0	0	0	0
0700	697	13	579	91	7	5	0	0	1	0	0	1	0	0
0800	1220	12	1053	130	8	10	3	1	2	1	0	0	0	0
0900	821	8	685	113	3	6	2	0	4	0	0	0	0	0
1000	741	6	605	114	2	9	2	0	3	0	0	0	0	0
1100	799	6	690	90	2	7	0	0	3	0	0	0	0	1
1200	897	18	768	101	1	4	3	0	1	1	0	0	0	0
1300	797	8	678	96	3	6	1	0	4	0	0	0	1	0
1400	905	3	789	102	4	5	1	0	1	0	0	0	0	0
1500	1075	8	929	114	10	11	1	0	2	0	0	0	0	0
1600	1104	10	962	121	3	6	0	0	2	0	0	0	0	0
1700	943	2	860	74	0	4	1	0	2	0	0	0	0	0
1800	654	3	593	50	0	3	0	0	3	0	1	1	0	0
1900	415	1	381	30	0	2	0	0	1	0	0	0	0	0
2000	335	1	305	26	0	3	0	0	0	0	0	0	0	0
2100	275	3	252	19	0	1	0	0	0	0	0	0	0	0
2200	137	0	128	7	0	2	0	0	0	0	0	0	0	0
2300	58	0	54	3	0	1	0	0	0	0	0	0	0	0
07-19	10653	97	9191	1196	43	76	14	1	28	2	1	2	1	1
06-22	11890	110	10300	1298	43	86	15	1	30	2	1	2	1	1
06-00	12085	110	10482	1308	43	89	15	1	30	2	1	2	1	1
00-00	12219	112	10593	1327	44	89	16	1	30	2	1	2	1	1

SS731 Cosmeston - Merrie Harrier Site 1 Location B4267 (51.41523, -3.18118)
 17 May 2022 to 23 May 2022 Direction Two-Way

TIME PERIOD	TOTAL VEHICLES	MOTOR-CYCLES	CARS OR CAR-BASED LGV	LIGHT GOODS VEHICLES	BUSES	TWO AXLE, SIX TYRE, RIGID	THREE AXLE RIGID	FOUR OR MORE AXLE RIGID	FOUR OR LESS AXLE ARTIC	FIVE AXLE ARTIC	SIX OR MORE AXLE ARTIC	FIVE OR LESS AXLE MULTI-TRAILER ARTIC	SIX AXLE MULTI-TRAILER ARTIC	SEVEN OR MORE AXLE ARTIC
18 May 2022														
0000	30	0	29	1	0	0	0	0	0	0	0	0	0	0
0100	11	0	9	2	0	0	0	0	0	0	0	0	0	0
0200	5	0	4	1	0	0	0	0	0	0	0	0	0	0
0300	12	0	9	2	1	0	0	0	0	0	0	0	0	0
0400	17	0	15	2	0	0	0	0	0	0	0	0	0	0
0500	56	1	50	5	0	0	0	0	0	0	0	0	0	0
0600	170	6	141	21	0	2	0	0	0	0	0	0	0	0
0700	736	3	610	106	4	5	2	0	6	0	0	0	0	0
0800	1217	8	1065	121	7	10	1	0	3	0	0	0	1	1
0900	800	10	677	98	2	8	2	0	2	0	0	1	0	0
1000	761	16	631	102	0	8	1	0	3	0	0	0	0	0
1100	815	12	704	89	1	6	1	0	2	0	0	0	0	0
1200	884	11	768	95	1	4	0	0	4	0	0	1	0	0
1300	880	10	758	99	0	8	3	0	2	0	0	0	0	0
1400	883	11	769	88	3	6	2	1	3	0	0	0	0	0
1500	1074	2	938	114	8	7	0	0	4	0	0	1	0	0
1600	1018	4	882	112	3	6	1	0	8	0	1	1	0	0
1700	983	3	902	68	1	4	0	0	4	0	1	0	0	0
1800	708	4	645	52	0	4	1	0	2	0	0	0	0	0
1900	421	1	395	21	0	2	0	1	1	0	0	0	0	0
2000	301	1	281	17	0	2	0	0	0	0	0	0	0	0
2100	207	2	189	13	0	3	0	0	0	0	0	0	0	0
2200	167	0	158	7	1	1	0	0	0	0	0	0	0	0
2300	75	0	70	4	0	1	0	0	0	0	0	0	0	0
07-19	10759	94	9349	1144	30	76	14	1	43	0	2	4	1	1
06-22	11858	104	10355	1216	30	85	14	2	44	0	2	4	1	1
06-00	12100	104	10583	1227	31	87	14	2	44	0	2	4	1	1
00-00	12231	105	10699	1240	32	87	14	2	44	0	2	4	1	1

SS731 Cosmeston - Merrie Harrier Site 1 Location B4267 (51.41523, -3.18118)
 17 May 2022 to 23 May 2022 Direction Two-Way

TIME PERIOD	TOTAL VEHICLES	MOTOR-CYCLES	CARS OR			TWO		FOUR OR MORE AXLE RIGID	FOUR OR LESS AXLE ARTIC	FIVE AXLE ARTIC	SIX OR MORE AXLE ARTIC	FIVE OR LESS AXLE MULTI-TRAILER ARTIC		SEVEN OR MORE AXLE ARTIC
			CAR-BASED LGV	LIGHT GOODS VEHICLES	BUSES	AXLE, SIX TYRE, RIGID	THREE AXLE RIGID					SIX AXLE MULTI-TRAILER ARTIC	SEVEN OR MORE AXLE ARTIC	
19 May 2022														
0000	41	1	37	2	0	1	0	0	0	0	0	0	0	0
0100	10	0	8	2	0	0	0	0	0	0	0	0	0	0
0200	7	0	7	0	0	0	0	0	0	0	0	0	0	0
0300	12	0	7	4	1	0	0	0	0	0	0	0	0	0
0400	19	0	13	5	1	0	0	0	0	0	0	0	0	0
0500	63	2	52	8	0	1	0	0	0	0	0	0	0	0
0600	199	7	158	25	1	6	1	0	1	0	0	0	0	0
0700	668	12	535	104	7	5	3	0	0	0	1	1	0	0
0800	1158	9	1010	115	8	8	1	0	6	0	0	1	0	0
0900	805	4	696	93	3	7	0	0	1	0	0	1	0	0
1000	722	10	616	81	1	5	1	0	6	0	0	2	0	0
1100	754	9	638	95	2	5	2	0	3	0	0	0	0	0
1200	805	9	701	85	1	5	1	0	3	0	0	0	0	0
1300	829	9	708	99	1	6	1	0	4	0	1	0	0	0
1400	987	10	855	103	4	8	0	1	5	0	1	0	0	0
1500	1142	16	1007	100	9	7	1	0	1	0	0	1	0	0
1600	1101	8	977	105	1	4	2	0	3	0	1	0	0	0
1700	1085	18	988	74	0	3	0	0	2	0	0	0	0	0
1800	859	12	766	70	1	5	1	1	2	0	0	0	0	1
1900	578	11	526	37	0	3	0	0	0	0	0	0	0	1
2000	424	4	381	35	0	2	1	0	1	0	0	0	0	0
2100	291	4	270	14	0	2	0	0	1	0	0	0	0	0
2200	227	1	211	11	0	2	1	0	1	0	0	0	0	0
2300	73	1	68	3	0	1	0	0	0	0	0	0	0	0
07-19	10915	126	9497	1124	38	68	13	2	36	0	4	6	0	1
06-22	12407	152	10832	1235	39	81	15	2	39	0	4	6	0	2
06-00	12707	154	11111	1249	39	84	16	2	40	0	4	6	0	2
00-00	12859	157	11235	1270	41	86	16	2	40	0	4	6	0	2

SS731 Cosmeston - Merrie Harrier Site 1 Location B4267 (51.41523, -3.18118)
 17 May 2022 to 23 May 2022 Direction Two-Way

TIME PERIOD	TOTAL VEHICLES	MOTOR-CYCLES	CARS OR CAR-BASED LGV	LIGHT GOODS VEHICLES	BUSES	TWO AXLE, SIX TYRE, RIGID	THREE AXLE RIGID	FOUR OR MORE AXLE RIGID	FOUR OR LESS AXLE ARTIC	FIVE AXLE ARTIC	SIX OR MORE AXLE ARTIC	FIVE OR LESS AXLE MULTI-TRAILER ARTIC	SIX AXLE MULTI-TRAILER ARTIC	SEVEN OR MORE AXLE ARTIC
20 May 2022														
0000	41	0	35	6	0	0	0	0	0	0	0	0	0	0
0100	23	0	17	5	0	1	0	0	0	0	0	0	0	0
0200	21	0	19	0	0	0	2	0	0	0	0	0	0	0
0300	9	0	7	2	0	0	0	0	0	0	0	0	0	0
0400	18	0	14	3	1	0	0	0	0	0	0	0	0	0
0500	80	1	68	8	0	1	2	0	0	0	0	0	0	0
0600	169	5	139	23	0	2	0	0	0	0	0	0	0	0
0700	618	9	501	85	8	6	6	0	3	0	0	0	0	0
0800	1138	4	1004	109	10	10	1	0	0	0	0	0	0	0
0900	821	1	695	104	3	8	2	0	7	0	1	0	0	0
1000	750	3	629	96	5	4	2	0	7	0	1	2	0	1
1100	813	4	684	114	1	8	1	0	1	0	0	0	0	0
1200	890	8	773	97	2	4	2	0	2	0	0	2	0	0
1300	833	8	726	90	1	3	1	0	4	0	0	0	0	0
1400	959	6	850	85	1	11	1	0	5	0	0	0	0	0
1500	1194	8	1054	110	10	8	1	0	2	0	0	1	0	0
1600	1144	1	1006	121	3	7	1	1	4	0	0	0	0	0
1700	942	11	870	54	0	3	2	0	2	0	0	0	0	0
1800	723	2	667	49	0	2	2	0	1	0	0	0	0	0
1900	593	6	536	47	0	2	0	0	1	0	0	0	0	1
2000	372	5	336	29	0	1	1	0	0	0	0	0	0	0
2100	259	2	246	9	0	2	0	0	0	0	0	0	0	0
2200	237	3	221	10	0	2	1	0	0	0	0	0	0	0
2300	154	1	142	10	0	1	0	0	0	0	0	0	0	0
07-19	10825	65	9459	1114	44	74	22	1	38	0	2	5	0	1
06-22	12218	83	10716	1222	44	81	23	1	39	0	2	5	0	2
06-00	12609	87	11079	1242	44	84	24	1	39	0	2	5	0	2
00-00	12801	88	11239	1266	45	86	28	1	39	0	2	5	0	2

SS731 Cosmeston - Merrie Harrier Site 1 Location B4267 (51.41523, -3.18118)
 17 May 2022 to 23 May 2022 Direction Two-Way

TIME PERIOD	TOTAL VEHICLES	MOTOR-CYCLES	CARS OR CAR-BASED LGV	LIGHT GOODS VEHICLES	BUSES	TWO AXLE, SIX TYRE, RIGID	THREE AXLE RIGID	FOUR OR MORE AXLE RIGID	FOUR OR LESS AXLE ARTIC	FIVE AXLE ARTIC	SIX OR MORE AXLE ARTIC	FIVE OR LESS AXLE MULTI-TRAILER ARTIC	SIX AXLE MULTI-TRAILER ARTIC	SEVEN OR MORE AXLE ARTIC
21 May 2022														
0000	100	0	86	13	0	0	0	0	1	0	0	0	0	0
0100	40	0	36	4	0	0	0	0	0	0	0	0	0	0
0200	22	0	20	2	0	0	0	0	0	0	0	0	0	0
0300	18	0	15	3	0	0	0	0	0	0	0	0	0	0
0400	18	1	14	2	1	0	0	0	0	0	0	0	0	0
0500	46	1	36	8	0	1	0	0	0	0	0	0	0	0
0600	91	4	73	11	1	1	1	0	0	0	0	0	0	0
0700	201	6	160	31	1	2	1	0	0	0	0	0	0	0
0800	465	6	399	48	2	7	1	0	1	0	0	0	0	1
0900	633	18	547	60	1	4	0	0	1	1	1	0	0	0
1000	818	11	734	64	1	7	0	0	1	0	0	0	0	0
1100	928	12	849	59	1	6	1	0	0	0	0	0	0	0
1200	895	14	811	64	0	2	0	0	2	0	2	0	0	0
1300	1004	7	923	60	0	7	2	0	4	0	1	0	0	0
1400	900	13	821	53	1	6	1	0	4	0	1	0	0	0
1500	881	19	805	44	0	5	3	0	5	0	0	0	0	0
1600	864	21	773	60	0	6	0	0	3	0	0	1	0	0
1700	809	17	738	48	0	1	0	0	4	0	0	0	0	1
1800	691	9	642	38	0	2	0	0	0	0	0	0	0	0
1900	595	14	538	39	0	2	0	0	2	0	0	0	0	0
2000	385	5	359	16	0	2	0	0	3	0	0	0	0	0
2100	282	0	258	21	0	2	0	0	1	0	0	0	0	0
2200	253	1	234	16	0	2	0	0	0	0	0	0	0	0
2300	181	2	171	7	0	1	0	0	0	0	0	0	0	0
07-19	9089	153	8202	629	7	55	9	0	25	1	5	1	0	2
06-22	10442	176	9430	716	8	62	10	0	31	1	5	1	0	2
06-00	10876	179	9835	739	8	65	10	0	31	1	5	1	0	2
00-00	11120	181	10042	771	9	66	10	0	32	1	5	1	0	2

SS731 Cosmeston - Merrie Harrier Site 1 Location B4267 (51.41523, -3.18118)
 17 May 2022 to 23 May 2022 Direction Two-Way

TIME PERIOD	TOTAL VEHICLES	MOTOR-CYCLES	CARS OR CAR-BASED LGV	LIGHT GOODS VEHICLES	BUSES	TWO AXLE, SIX TYRE, RIGID	THREE AXLE RIGID	FOUR OR MORE AXLE RIGID	FOUR OR LESS AXLE ARTIC	FIVE AXLE ARTIC	SIX OR MORE AXLE ARTIC	FIVE OR LESS AXLE MULTI-TRAILER ARTIC	SIX AXLE MULTI-TRAILER ARTIC	SEVEN OR MORE AXLE ARTIC
22 May 2022														
0000	98	0	87	11	0	0	0	0	0	0	0	0	0	0
0100	56	0	49	7	0	0	0	0	0	0	0	0	0	0
0200	36	6	26	4	0	0	0	0	0	0	0	0	0	0
0300	20	0	18	2	0	0	0	0	0	0	0	0	0	0
0400	30	1	25	4	0	0	0	0	0	0	0	0	0	0
0500	48	2	38	8	0	0	0	0	0	0	0	0	0	0
0600	175	0	163	9	0	1	0	0	2	0	0	0	0	0
0700	295	13	258	21	0	3	0	0	0	0	0	0	0	0
0800	489	16	431	40	0	2	0	0	0	0	0	0	0	0
0900	725	18	644	54	0	2	1	0	4	1	0	0	0	1
1000	1008	46	862	59	0	2	2	1	14	0	6	1	0	15
1100	1022	20	944	54	0	2	0	0	2	0	0	0	0	0
1200	1087	24	993	57	0	3	2	0	5	0	2	0	0	1
1300	1021	21	924	67	0	3	1	0	5	0	0	0	0	0
1400	905	26	842	33	0	2	0	0	2	0	0	0	0	0
1500	806	21	726	50	0	1	2	0	3	0	3	0	0	0
1600	730	13	660	54	0	1	0	0	2	0	0	0	0	0
1700	632	9	582	37	0	2	2	0	0	0	0	0	0	0
1800	512	6	462	37	0	2	0	0	3	0	1	1	0	0
1900	374	5	342	25	0	1	1	0	0	0	0	0	0	0
2000	248	4	227	17	0	0	0	0	0	0	0	0	0	0
2100	186	2	167	16	0	1	0	0	0	0	0	0	0	0
2200	114	2	105	7	0	0	0	0	0	0	0	0	0	0
2300	47	0	42	5	0	0	0	0	0	0	0	0	0	0
07-19	9232	233	8328	563	0	25	10	1	40	1	12	2	0	17
06-22	10215	244	9227	630	0	28	11	1	42	1	12	2	0	17
06-00	10376	246	9374	642	0	28	11	1	42	1	12	2	0	17
00-00	10664	255	9617	678	0	28	11	1	42	1	12	2	0	17

SS731 Cosmeston - Merrie Harrier Site 1 Location B4267 (51.41523, -3.18118)
 17 May 2022 to 23 May 2022 Direction Two-Way

TIME PERIOD	TOTAL VEHICLES	MOTOR-CYCLES	CARS OR CAR-BASED LGV	LIGHT GOODS VEHICLES	BUSES	TWO AXLE, SIX TYRE, RIGID	THREE AXLE RIGID	FOUR OR MORE AXLE RIGID	FOUR OR LESS AXLE ARTIC	FIVE AXLE ARTIC	SIX OR MORE AXLE ARTIC	FIVE OR LESS AXLE MULTI-TRAILER ARTIC	SIX AXLE MULTI-TRAILER ARTIC	SEVEN OR MORE AXLE ARTIC
23 May 2022														
0000	25	0	23	2	0	0	0	0	0	0	0	0	0	0
0100	16	0	14	2	0	0	0	0	0	0	0	0	0	0
0200	8	0	6	2	0	0	0	0	0	0	0	0	0	0
0300	9	0	5	4	0	0	0	0	0	0	0	0	0	0
0400	22	0	19	3	0	0	0	0	0	0	0	0	0	0
0500	48	4	41	3	0	0	0	0	0	0	0	0	0	0
0600	164	2	132	25	0	3	2	0	0	0	0	0	0	0
0700	640	8	528	89	4	7	3	0	0	0	1	0	0	0
0800	1161	11	1020	108	6	9	2	0	4	0	0	0	0	1
0900	765	7	630	115	1	8	3	0	1	0	0	0	0	0
1000	668	6	553	93	2	8	2	0	4	0	0	0	0	0
1100	722	4	627	80	2	6	2	0	1	0	0	0	0	0
1200	762	9	652	90	0	6	3	0	1	0	0	0	1	0
1300	760	4	639	101	0	9	4	0	3	0	0	0	0	0
1400	845	3	740	88	3	6	0	0	4	0	0	1	0	0
1500	1075	11	937	102	10	8	4	1	2	0	0	0	0	0
1600	995	6	861	115	2	5	1	0	3	0	1	1	0	0
1700	980	7	901	65	0	3	1	1	2	0	0	0	0	0
1800	698	9	640	43	0	4	1	0	1	0	0	0	0	0
1900	521	10	467	41	0	2	0	0	0	0	1	0	0	0
2000	296	1	278	14	0	2	0	0	1	0	0	0	0	0
2100	215	3	194	14	0	2	0	0	2	0	0	0	0	0
2200	129	1	118	8	0	2	0	0	0	0	0	0	0	0
2300	52	0	49	2	0	1	0	0	0	0	0	0	0	0
07-19	10071	85	8728	1089	30	79	26	2	26	0	2	2	1	1
06-22	11267	101	9799	1183	30	88	28	2	29	0	3	2	1	1
06-00	11448	102	9966	1193	30	91	28	2	29	0	3	2	1	1
00-00	11576	106	10074	1209	30	91	28	2	29	0	3	2	1	1

SS731 Cosmeston - Merrie Harrier Site 1 Location B4267 (51.41523, -3.18118)
 17 May 2022 to 23 May 2022 Direction Two-Way

TIME PERIOD	TOTAL VEHICLES	MOTOR-CYCLES	CARS OR CAR-BASED LGV	LIGHT GOODS VEHICLES	BUSES	TWO AXLE, SIX TYRE, RIGID	THREE AXLE RIGID	FOUR OR MORE AXLE RIGID	FOUR OR LESS AXLE ARTIC	FIVE AXLE ARTIC	SIX OR MORE AXLE ARTIC	FIVE OR LESS AXLE MULTI-TRAILER ARTIC	SIX AXLE MULTI-TRAILER ARTIC	SEVEN OR MORE AXLE ARTIC
Average Day														
0000	53	0	47	6	0	0	0	0	0	0	0	0	0	0
0100	24	0	20	3	0	0	0	0	0	0	0	0	0	0
0200	15	1	13	1	0	0	0	0	0	0	0	0	0	0
0300	12	0	10	3	0	0	0	0	0	0	0	0	0	0
0400	21	0	17	3	0	0	0	0	0	0	0	0	0	0
0500	56	2	46	7	0	0	0	0	0	0	0	0	0	0
0600	169	5	140	20	0	3	1	0	1	0	0	0	0	0
0700	551	9	453	75	4	5	2	0	1	0	0	0	0	0
0800	978	9	855	96	6	8	1	0	2	0	0	0	0	0
0900	767	9	653	91	2	6	1	0	3	0	0	0	0	0
1000	781	14	661	87	2	6	1	0	5	0	1	1	0	2
1100	836	10	734	83	1	6	1	0	2	0	0	0	0	0
1200	889	13	781	84	1	4	2	0	3	0	1	0	0	0
1300	875	10	765	87	1	6	2	0	4	0	0	0	0	0
1400	912	10	809	79	2	6	1	0	3	0	0	0	0	0
1500	1035	12	914	91	7	7	2	0	3	0	0	0	0	0
1600	994	9	874	98	2	5	1	0	4	0	0	0	0	0
1700	911	10	834	60	0	3	1	0	2	0	0	0	0	0
1800	692	6	631	48	0	3	1	0	2	0	0	0	0	0
1900	500	7	455	34	0	2	0	0	1	0	0	0	0	0
2000	337	3	310	22	0	2	0	0	1	0	0	0	0	0
2100	245	2	225	15	0	2	0	0	1	0	0	0	0	0
2200	181	1	168	9	0	2	0	0	0	0	0	0	0	0
2300	91	1	85	5	0	1	0	0	0	0	0	0	0	0
07-19	10221	122	8965	980	27	65	15	1	34	1	4	3	0	3
06-22	11471	139	10094	1071	28	73	17	1	36	1	4	3	0	4
06-00	11743	140	10347	1086	28	75	17	1	36	1	4	3	0	4
00-00	11924	143	10500	1109	29	76	18	1	37	1	4	3	0	4

SS731 Cosmeston - Merrie Harrier Site 1 Location B4267 (51.41523, -3.18118)
 17 May 2022 to 23 May 2022 Direction Two-Way

TIME PERIOD	TOTAL VEHICLES	MOTOR-CYCLES	CARS OR CAR-BASED LGV	LIGHT GOODS VEHICLES	BUSES	TWO AXLE, SIX TYRE, RIGID	THREE AXLE RIGID	FOUR OR MORE AXLE RIGID	FOUR OR LESS AXLE ARTIC	FIVE AXLE ARTIC	SIX OR MORE AXLE ARTIC	FIVE OR LESS AXLE MULTI-TRAILER ARTIC	SIX AXLE MULTI-TRAILER ARTIC	SEVEN OR MORE AXLE ARTIC
Virtual Week														
Mon	11576	106	10074	1209	30	91	28	2	29	0	3	2	1	1
Tue	12219	112	10593	1327	44	89	16	1	30	2	1	2	1	1
Wed	12231	105	10699	1240	32	87	14	2	44	0	2	4	1	1
Thu	12859	157	11235	1270	41	86	16	2	40	0	4	6	0	2
Fri	12801	88	11239	1266	45	86	28	1	39	0	2	5	0	2
Sat	11120	181	10042	771	9	66	10	0	32	1	5	1	0	2
Sun	10664	255	9617	678	0	28	11	1	42	1	12	2	0	17
5 Day Average														
[--]	12337	114	10768	1262	38	88	20	2	36	0	2	4	1	1
7 Day Average														
[--]	11924	143	10500	1109	29	76	18	1	37	1	4	3	0	4
Total Vehicles														
[--]	83470	1004	73499	7761	201	533	123	9	256	4	29	22	3	26

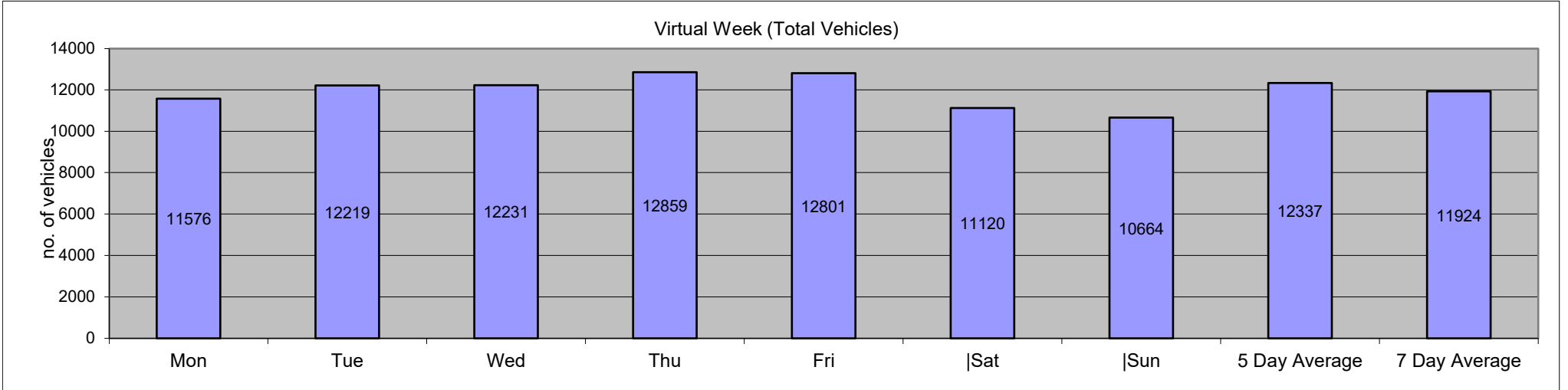

SS731 Cosmeston - Merrie Harrier										Site	1	Location										B4267 (51.41523, -3.18118)		
0/1/00		to										23 May 2022		Direction	Two-Way		Speed Limit (PSL)		ACPO (SL1)		DFT (SL2)		Mean	85%ile
Time	Total	Speed Bins										30	30	35	35	45	45	Mean	85%ile					
Period	Vehicles	0	10	15	20	25	30	35	40	45	50	55	60	65	30	30	ACPO	ACPO	DFT	DFT	Speed	Speed		
		10	15	20	25	30	35	40	45	50	55	60	65	130										
Saturday, 0 January 1900																								
0000	37	0	0	0	0	3	6	13	9	4	0	2	0	0	34	91.89	28	75.68	6	16.22	39.3	46.9		
0100	9	0	0	0	0	3	4	1	0	0	0	1	0	0	6	66.67	2	22.22	1	11.11	34.1	-		
0200	8	0	0	0	0	1	2	2	1	1	1	0	0	0	7	87.5	5	62.5	2	25	38.3	-		
0300	7	0	0	0	0	0	3	1	2	1	0	0	0	0	7	100	4	57.14	1	14.29	39.5	-		
0400	23	0	0	0	0	2	1	6	7	6	0	0	0	1	21	91.3	20	86.96	7	30.43	42	48.2		
0500	50	0	1	0	0	4	6	8	13	11	4	2	0	1	45	90	39	78	18	36	41.5	50.1		
0600	212	0	0	6	2	6	47	63	47	28	8	3	1	1	198	93.4	151	71.23	41	19.34	38.9	46.7		
0700	697	0	3	3	8	53	264	238	101	21	6	0	0	0	630	90.39	366	52.51	27	3.874	35.6	40.6		
0800	1220	2	1	2	16	153	550	383	77	31	5	0	0	0	1046	85.74	496	40.66	36	2.951	34.3	38.5		
0900	821	0	1	5	8	116	359	257	62	9	2	1	1	0	691	84.17	332	40.44	13	1.583	34.2	38.6		
1000	741	3	4	1	3	159	299	200	63	7	2	0	0	0	571	77.06	272	36.71	9	1.215	33.6	38.6		
1100	799	0	0	3	6	159	324	226	66	10	4	0	1	0	631	78.97	307	38.42	15	1.877	34	38.4		
1200	897	0	2	4	13	129	357	289	84	17	2	0	0	0	749	83.5	392	43.7	19	2.118	34.4	39.3		
1300	797	1	0	1	16	162	312	250	46	6	1	2	0	0	617	77.42	305	38.27	9	1.129	33.6	38.3		
1400	905	0	0	0	9	137	419	257	67	14	0	1	1	0	759	83.87	340	37.57	16	1.768	34.1	38.4		
1500	1075	1	1	2	6	130	437	365	108	22	1	1	0	1	935	86.98	498	46.33	25	2.326	34.8	39.1		
1600	1104	0	1	4	15	147	489	354	72	17	3	0	1	1	937	84.87	448	40.58	22	1.993	34.2	38.5		
1700	943	0	0	2	4	133	360	325	99	15	4	1	0	0	804	85.26	444	47.08	20	2.121	34.8	39.4		
1800	654	0	1	0	0	66	224	234	93	27	4	3	1	1	587	89.76	363	55.5	36	5.505	36.2	41.4		
1900	415	0	0	2	0	33	107	164	75	21	11	2	0	0	380	91.57	273	65.78	34	8.193	37.1	42.4		
2000	335	0	0	1	2	34	87	115	63	23	7	1	2	0	298	88.96	211	62.99	33	9.851	37.1	42.8		
2100	275	0	0	0	1	15	81	99	48	16	7	5	2	1	259	94.18	178	64.73	31	11.27	37.9	43.3		
2200	137	0	0	0	1	19	25	32	32	8	9	5	5	1	117	85.4	92	67.15	28	20.44	39.8	50		
2300	58	0	0	0	0	2	16	9	8	13	4	4	2	0	56	96.55	40	68.97	23	39.66	41.7	50.8		
07-19	10653	7	14	27	104	1544	4394	3378	938	196	34	9	5	3	8957	84.08	4563	42.83	247	2.319	34.4	39		
06-22	11890	7	14	36	109	1632	4716	3819	1171	284	67	20	10	5	10092	84.88	5376	45.21	386	3.246	34.8	39.5		
06-00	12085	7	14	36	110	1653	4757	3860	1211	305	80	29	17	6	10265	84.94	5508	45.58	437	3.616	34.9	39.6		
00-00	12219	7	15	36	110	1666	4779	3891	1243	328	85	34	17	8	10385	84.99	5606	45.88	472	3.863	34.9	39.7		

SS731 Cosmeston - Merrie Harrier										Site	1	Location										B4267 (51.41523, -3.18118)		
0/100		to										23 May 2022		Direction	Two-Way		Speed Limit (PSL)		ACPO (SL1)		DFT (SL2)		Mean	85%ile
Time Period	Total Vehicles	0	10	15	20	25	30	35	40	45	50	55	60	65	30	30	35	35	45	45	Speed	Speed		
		10	15	20	25	30	35	40	45	50	55	60	65	130			ACPO	ACPO	DFT	DFT				
18 May 2022																								
0000	30	0	0	0	1	2	3	12	6	5	0	1	0	0	27	90	24	80	6	20	39.4	47		
0100	11	0	0	0	0	2	1	4	3	1	0	0	0	0	9	81.82	8	72.73	1	9.091	38	45		
0200	5	0	0	0	0	0	1	1	2	1	0	0	0	0	5	100	4	80	1	20	39.9	-		
0300	12	0	0	1	0	1	2	4	2	1	0	0	1	0	10	83.33	8	66.67	2	16.67	38.5	50.3		
0400	17	0	0	0	0	2	3	3	5	2	2	0	0	0	15	88.24	12	70.59	4	23.53	39.8	48.9		
0500	56	0	1	0	0	5	7	12	12	9	5	2	0	3	50	89.29	43	76.79	19	33.93	42.7	51.1		
0600	170	0	0	4	1	10	30	57	42	18	5	2	1	0	155	91.18	125	73.53	26	15.29	38.6	45.2		
0700	736	0	1	4	15	78	263	263	79	24	5	4	0	0	638	86.68	375	50.95	33	4.484	35.3	40		
0800	1217	0	1	2	23	176	524	352	108	21	10	0	0	0	1015	83.4	491	40.35	31	2.547	34.3	38.7		
0900	800	0	1	4	3	146	298	246	76	22	4	0	0	0	646	80.75	348	43.5	26	3.25	34.4	39.6		
1000	761	0	4	5	13	122	350	201	50	13	2	1	0	0	617	81.08	267	35.09	16	2.102	33.7	38.1		
1100	815	0	0	2	14	147	345	241	52	9	4	0	1	0	652	80	307	37.67	14	1.718	33.9	38.4		
1200	884	0	1	4	7	158	388	263	56	6	1	0	0	0	714	80.77	326	36.88	7	0.792	33.7	37.8		
1300	880	1	1	7	10	126	379	278	61	16	1	0	0	0	735	83.52	356	40.45	17	1.932	34	38.3		
1400	883	1	1	3	14	136	391	260	64	11	0	1	0	1	728	82.45	337	38.17	13	1.472	34	38.7		
1500	1074	0	0	1	17	157	486	326	72	11	3	0	0	1	899	83.71	413	38.45	15	1.397	34	38.4		
1600	1018	0	0	2	3	128	421	316	128	14	4	1	0	1	885	86.94	464	45.58	20	1.965	35	39.8		
1700	983	0	0	5	1	94	395	354	103	22	6	1	2	0	883	89.83	488	49.64	31	3.154	35.4	39.7		
1800	708	0	0	2	3	87	278	195	114	24	5	0	0	0	616	87.01	338	47.74	29	4.096	35.5	41.1		
1900	421	0	0	0	2	31	126	154	80	18	9	0	1	0	388	92.16	262	62.23	28	6.651	37	41.8		
2000	301	0	0	0	1	30	86	100	61	17	3	2	1	0	270	89.7	184	61.13	23	7.641	36.9	42.5		
2100	207	0	0	0	2	17	51	76	39	14	7	0	0	1	188	90.82	137	66.18	22	10.63	37.7	43.2		
2200	167	0	0	0	1	11	34	59	37	13	9	1	1	1	155	92.81	121	72.46	25	14.97	38.9	45.1		
2300	75	0	0	0	0	3	16	23	16	11	2	3	1	0	72	96	56	74.67	17	22.67	40	46.6		
07-19	10759	2	10	41	123	1555	4518	3295	963	193	45	8	3	3	9028	83.91	4510	41.92	252	2.342	34.4	39		
06-22	11858	2	10	45	129	1643	4811	3682	1185	260	69	12	6	4	10029	84.58	5218	44	351	2.96	34.7	39.5		
06-00	12100	2	10	45	130	1657	4861	3764	1238	284	80	16	8	5	10256	84.76	5395	44.59	393	3.248	34.8	39.6		
00-00	12231	2	11	46	131	1669	4878	3800	1268	303	87	19	9	8	10372	84.8	5494	44.92	426	3.483	34.8	39.7		

SS731 Cosmeston - Merrie Harrier										Site	1	Location										B4267 (51.41523, -3.18118)		
0/1/00		to										23 May 2022		Direction	Two-Way		Speed Limit (PSL)		ACPO (SL1)		DFT (SL2)		Mean	85%ile
Time	Total	Speed Bins												30	30	35	35	45	45	Speed	Speed			
Period	Vehicles	0	10	15	20	25	30	35	40	45	50	55	60	65	30	30	ACPO	ACPO	DFT	DFT	Speed	Speed		
19 May 2022																								
0000	41	0	0	1	0	3	6	9	11	7	2	0	0	2	37	90.24	31	75.61	11	26.83	40.5	47.5		
0100	10	0	0	0	0	1	0	2	1	4	0	2	0	0	9	90	9	90	6	60	45	-		
0200	7	0	0	0	0	0	1	2	2	0	1	1	0	0	7	100	6	85.71	2	28.57	42.8	-		
0300	12	0	0	0	0	0	3	4	1	2	1	1	0	0	12	100	9	75	4	33.33	40.7	50.4		
0400	19	0	0	0	0	2	3	2	5	2	1	2	2	0	17	89.47	14	73.68	7	36.84	43.4	56.4		
0500	63	0	1	0	0	3	3	15	23	10	4	4	0	0	59	93.65	56	88.89	18	28.57	42	48.6		
0600	199	0	0	7	0	19	36	55	36	29	11	4	1	1	173	86.93	137	68.84	46	23.12	38.9	48		
0700	668	0	1	5	10	61	258	203	95	26	7	2	0	0	591	88.47	333	49.85	35	5.24	35.4	41		
0800	1158	0	0	9	24	218	475	343	74	12	2	0	0	1	907	78.32	432	37.31	15	1.295	33.5	38.3		
0900	805	0	1	3	17	140	391	196	43	12	1	1	0	0	644	80	253	31.43	14	1.739	33.4	37.5		
1000	722	0	4	2	28	134	286	210	37	14	4	2	1	0	554	76.73	268	37.12	21	2.909	33.6	38.3		
1100	754	0	2	3	8	113	309	251	54	12	2	0	0	0	628	83.29	319	42.31	14	1.857	34.2	38.7		
1200	805	0	0	3	12	142	340	232	64	8	3	1	0	0	648	80.5	308	38.26	12	1.491	33.8	38.5		
1300	829	0	0	5	25	125	372	250	44	3	4	0	1	0	674	81.3	302	36.43	8	0.965	33.7	38.1		
1400	987	1	0	2	27	190	445	245	61	12	1	1	1	1	767	77.71	322	32.62	16	1.621	33.5	38.1		
1500	1142	1	2	6	10	140	510	373	77	21	2	0	0	0	983	86.08	473	41.42	23	2.014	34.3	38.6		
1600	1101	0	1	3	9	140	416	415	101	11	4	0	0	1	948	86.1	532	48.32	16	1.453	34.8	39.1		
1700	1085	0	2	6	13	104	418	389	119	26	3	3	1	1	960	88.48	542	49.95	34	3.134	35.2	39.7		
1800	859	0	0	7	9	84	321	282	118	24	8	5	1	0	759	88.36	438	50.99	38	4.424	35.6	40.7		
1900	578	0	0	3	6	53	166	198	103	32	10	2	3	2	516	89.27	350	60.55	49	8.478	36.9	42.4		
2000	424	3	1	1	7	35	125	161	63	22	3	1	0	2	377	88.92	252	59.43	28	6.604	36.3	41.4		
2100	291	0	0	1	1	28	82	92	58	20	5	1	0	3	261	89.69	179	61.51	29	9.966	37.5	43.4		
2200	227	2	0	0	3	25	61	65	48	10	8	3	1	1	197	86.78	136	59.91	23	10.13	37.3	43.5		
2300	73	0	0	0	1	2	13	25	11	7	5	7	2	0	70	95.89	57	78.08	21	28.77	41.3	51.4		
07-19	10915	2	13	54	192	1591	4541	3389	887	181	41	15	5	4	9063	83.03	4522	41.43	246	2.254	34.3	38.8		
06-22	12407	5	14	66	206	1726	4950	3895	1147	284	70	23	9	12	10390	83.74	5440	43.85	398	3.208	34.6	39.4		
06-00	12707	7	14	66	210	1753	5024	3985	1206	301	83	33	12	13	10657	83.87	5633	44.33	442	3.478	34.7	39.5		
00-00	12859	7	15	67	210	1762	5040	4019	1249	326	92	43	14	15	10798	83.97	5758	44.78	490	3.811	34.8	39.6		

SS731 Cosmeston - Merrie Harrier										Site	1	Location B4267 (51.41523, -3.18118)												
0/1/00		to										23 May 2022		Direction	Two-Way		Speed Limit (PSL)		ACPO (SL1)		DFT (SL2)		Mean	85%ile
Time	Total	0	10	15	20	25	30	35	40	45	50	55	60	65	30	30	35	35	45	45	Speed	Speed		
Period	Vehicles	10	15	20	25	30	35	40	45	50	55	60	65	130			ACPO	ACPO	DFT	DFT				
20 May 2022																								
0000	41	0	0	0	0	1	5	6	12	12	2	1	2	0	40	97.56	35	85.37	17	41.46	43.7	49.1		
0100	23	0	0	0	0	2	5	4	2	4	3	2	0	1	21	91.3	16	69.57	10	43.48	42.4	55.3		
0200	21	3	0	3	1	1	4	2	2	3	0	0	1	1	13	61.9	9	42.86	5	23.81	32.9	47.5		
0300	9	0	0	1	0	0	0	6	2	0	0	0	0	0	8	88.89	8	88.89	0	0	37.1	-		
0400	18	0	0	0	0	3	2	5	4	3	0	1	0	0	15	83.33	13	72.22	4	22.22	39.5	47.2		
0500	80	2	2	0	0	4	20	17	16	8	8	1	0	2	72	90	52	65	19	23.75	39	49.5		
0600	169	0	1	2	1	12	30	52	35	20	11	3	0	2	153	90.53	123	72.78	36	21.3	39.3	47.8		
0700	618	0	1	6	11	78	230	189	80	20	1	1	0	1	522	84.47	292	47.25	23	3.722	34.8	40.5		
0800	1138	0	0	1	2	173	528	330	82	20	2	0	0	0	962	84.53	434	38.14	22	1.933	34.1	37.9		
0900	821	0	0	1	22	169	381	171	63	10	3	0	1	0	629	76.61	248	30.21	14	1.705	33.3	38		
1000	750	0	0	4	18	144	309	212	47	13	2	1	0	0	584	77.87	275	36.67	16	2.133	33.6	38.4		
1100	813	0	0	1	4	127	379	231	55	12	2	1	1	0	681	83.76	302	37.15	16	1.968	34.1	38.3		
1200	890	0	1	1	11	131	407	263	65	11	0	0	0	0	746	83.82	339	38.09	11	1.236	34	38.1		
1300	833	0	3	1	3	94	350	282	77	13	4	6	0	0	732	87.88	382	45.86	23	2.761	34.9	39.2		
1400	959	1	3	9	12	171	461	249	45	6	1	0	0	1	763	79.56	302	31.49	8	0.834	33.1	37.4		
1500	1194	0	0	2	10	185	512	390	88	6	0	1	0	0	997	83.5	485	40.62	7	0.586	34.2	38.3		
1600	1144	0	0	0	16	128	463	422	96	14	2	3	0	0	1000	87.41	537	46.94	19	1.661	34.8	38.8		
1700	942	0	0	4	5	81	337	347	124	37	4	1	2	0	852	90.45	515	54.67	44	4.671	35.8	40.9		
1800	723	0	1	1	3	63	269	249	99	26	11	1	0	0	655	90.59	386	53.39	38	5.256	36	41		
1900	593	0	0	1	4	49	187	223	82	33	10	2	2	0	539	90.89	352	59.36	47	7.926	36.7	42		
2000	372	1	0	1	1	39	100	137	57	29	3	3	0	1	330	88.71	230	61.83	36	9.677	36.9	42.5		
2100	259	0	0	0	0	22	84	73	48	14	8	4	3	3	237	91.51	153	59.07	32	12.36	38	44		
2200	237	0	1	0	0	14	63	80	51	16	8	3	0	1	222	93.67	159	67.09	28	11.81	38.1	44.1		
2300	154	0	0	0	0	11	24	54	36	24	4	0	0	1	143	92.86	119	77.27	29	18.83	39.3	46.1		
07-19	10825	1	9	31	117	1544	4626	3335	921	188	32	15	4	2	9123	84.28	4497	41.54	241	2.226	34.4	38.8		
06-22	12218	2	10	35	123	1666	5027	3820	1143	284	64	27	9	8	10382	84.97	5355	43.83	392	3.208	34.7	39.4		
06-00	12609	2	11	35	123	1691	5114	3954	1230	324	76	30	9	10	10747	85.23	5633	44.67	449	3.561	34.8	39.6		
00-00	12801	7	13	39	124	1702	5150	3994	1268	354	89	35	12	14	10916	85.27	5766	45.04	504	3.937	34.9	39.7		

SS731 Cosmeston - Merrie Harrier										Site	1	Location										B4267 (51.41523, -3.18118)		
0/1/00		to										23 May 2022		Direction	Two-Way		Speed Limit (PSL)		ACPO (SL1)		DFT (SL2)		Mean	85%ile
Time	Total	Speed Bins																Speed	Speed					
Period	Vehicles	0	10	15	20	25	30	35	40	45	50	55	60	65	30	30	35	35	45	45	Speed	Speed		
		10	15	20	25	30	35	40	45	50	55	60	65	130			ACPO	ACPO	DFT	DFT				
21 May 2022																								
0000	100	0	0	0	1	3	6	39	22	20	4	3	2	0	96	96	90	90	29	29	41.4	47.4		
0100	40	0	0	0	0	0	8	8	12	6	3	3	0	0	40	100	32	80	12	30	42.3	50.8		
0200	22	0	0	0	0	0	4	4	7	4	2	0	1	0	22	100	18	81.82	7	31.82	42.3	49.4		
0300	18	0	0	0	1	1	1	6	2	4	1	0	1	1	16	88.89	15	83.33	7	38.89	42.5	53.8		
0400	18	0	0	0	0	4	4	4	0	4	0	2	0	0	14	77.78	10	55.56	6	33.33	39.3	49.5		
0500	46	0	0	1	0	5	9	7	11	6	5	1	0	1	40	86.96	31	67.39	13	28.26	40.4	50.3		
0600	91	0	3	0	3	7	19	19	15	13	9	2	1	0	78	85.71	59	64.84	25	27.47	38.9	49.2		
0700	201	0	0	4	3	20	48	56	39	18	7	4	1	1	174	86.57	126	62.69	31	15.42	37.8	45		
0800	465	0	1	1	4	45	163	147	72	17	10	4	1	0	414	89.03	251	53.98	32	6.882	36.2	41.7		
0900	633	0	4	12	9	67	280	192	53	12	3	1	0	0	541	85.47	261	41.23	16	2.528	34.2	39.1		
1000	818	1	0	7	17	124	306	268	68	21	3	2	0	1	669	81.78	363	44.38	27	3.301	34.4	39		
1100	928	0	0	6	28	191	349	267	65	18	4	0	0	0	703	75.75	354	38.15	22	2.371	33.6	38.4		
1200	895	0	0	8	11	106	394	269	90	14	2	0	0	1	770	86.03	376	42.01	17	1.899	34.5	39.1		
1300	1004	1	1	5	13	186	423	285	75	11	3	1	0	0	798	79.48	375	37.35	15	1.494	33.7	38.5		
1400	900	0	2	5	23	97	383	292	77	17	3	1	0	0	773	85.89	390	43.33	21	2.333	34.3	38.7		
1500	881	1	2	10	3	114	366	288	72	20	2	3	0	0	751	85.24	385	43.7	25	2.838	34.5	38.9		
1600	864	0	0	2	5	83	379	281	92	16	5	0	1	0	774	89.58	395	45.72	22	2.546	35	39.5		
1700	809	0	0	4	18	107	323	238	88	23	2	5	0	1	680	84.05	357	44.13	31	3.832	34.9	39.9		
1800	691	0	0	2	9	63	216	256	117	23	4	1	0	0	617	89.29	401	58.03	28	4.052	36.2	41.2		
1900	595	0	1	6	1	33	172	255	86	25	11	4	1	0	554	93.11	382	64.2	41	6.891	36.9	41.9		
2000	385	0	1	1	0	19	111	136	83	20	10	3	1	0	364	94.55	253	65.71	34	8.831	37.6	42.8		
2100	282	0	0	0	0	27	82	95	44	23	2	5	4	0	255	90.43	173	61.35	34	12.06	37.6	43.2		
2200	253	0	0	1	1	16	83	91	40	15	2	1	1	2	235	92.89	152	60.08	21	8.3	37.1	42.7		
2300	181	0	1	0	0	9	41	59	39	22	6	3	0	1	171	94.48	130	71.82	32	17.68	39.1	45.6		
07-19	9089	3	10	66	143	1203	3630	2839	908	210	48	22	3	4	7664	84.32	4034	44.38	287	3.158	34.6	39.5		
06-22	10442	3	15	73	147	1289	4014	3344	1136	291	80	36	10	4	8915	85.38	4901	46.94	421	4.032	35	39.9		
06-00	10876	3	16	74	148	1314	4138	3494	1215	328	88	40	11	7	9321	85.7	5183	47.66	474	4.358	35.1	40.2		
00-00	11120	3	16	75	150	1327	4170	3562	1269	372	103	49	15	9	9549	85.87	5379	48.37	548	4.928	35.3	40.3		

SS731 Cosmeston - Merrie Harrier										Site	1	Location										B4267 (51.41523, -3.18118)		
0/1/00		to										23 May 2022		Direction	Two-Way		Speed Limit (PSL)		ACPO (SL1)		DFT (SL2)		Mean	85%ile
Time	Total	Speed Bins												30	30	35	35	45	45	Speed	Speed			
Period	Vehicles	0	10	15	20	25	30	35	40	45	50	55	60	65	30	30	ACPO	ACPO	DFT	DFT	Speed	Speed		
22 May 2022																								
0000	98	0	0	0	1	5	16	30	26	10	3	5	0	2	92	93.88	76	77.55	20	20.41	40.5	46.2		
0100	56	0	0	0	0	1	11	15	10	10	2	5	1	1	55	98.21	44	78.57	19	33.93	42.7	51.4		
0200	36	1	0	0	1	2	3	3	3	11	7	2	0	3	32	88.89	29	80.56	23	63.89	45.9	53.3		
0300	20	0	0	0	0	0	2	5	7	4	2	0	0	0	20	100	18	90	6	30	42.3	47.6		
0400	30	0	0	1	0	3	2	11	7	2	1	3	0	0	26	86.67	24	80	6	20	39.8	50		
0500	48	2	1	0	1	3	13	13	6	2	4	3	0	0	41	85.42	28	58.33	9	18.75	37.2	50		
0600	175	0	0	0	0	4	38	58	53	17	4	0	1	0	171	97.71	133	76	22	12.57	39.1	44.3		
0700	295	0	1	4	1	16	91	110	39	21	11	1	0	0	273	92.54	182	61.69	33	11.19	36.9	42.8		
0800	489	0	1	9	4	50	182	159	60	17	5	2	0	0	425	86.91	243	49.69	24	4.908	35.4	40.7		
0900	725	0	1	9	9	108	285	234	60	13	6	0	0	0	598	82.48	313	43.17	19	2.621	34.3	38.8		
1000	1008	1	0	18	51	187	415	267	58	8	3	0	0	0	751	74.5	336	33.33	11	1.091	32.8	37.5		
1100	1022	0	1	5	18	165	441	289	81	17	4	1	0	0	833	81.51	392	38.36	22	2.153	34	38.6		
1200	1087	2	2	7	37	238	438	265	80	12	6	0	0	0	801	73.69	363	33.39	18	1.656	33.2	38.1		
1300	1021	0	0	3	16	158	393	320	103	20	6	1	1	0	844	82.66	451	44.17	28	2.742	34.6	39.6		
1400	905	0	2	11	6	143	394	237	87	20	0	3	2	0	743	82.1	349	38.56	25	2.762	34.2	39.5		
1500	806	0	0	8	17	98	325	245	78	24	6	3	0	2	683	84.74	358	44.42	35	4.342	34.9	39.7		
1600	730	0	1	4	13	101	284	214	83	19	8	3	0	0	611	83.7	327	44.79	30	4.11	34.9	40.1		
1700	632	0	0	0	4	72	205	227	102	15	5	2	0	0	556	87.97	351	55.54	22	3.481	35.8	40.7		
1800	512	0	1	1	1	47	158	167	104	27	3	0	1	2	462	90.23	304	59.38	33	6.445	36.8	42.7		
1900	374	0	0	0	2	35	127	128	55	20	6	1	0	0	337	90.11	210	56.15	27	7.219	36.3	41.8		
2000	248	0	0	3	2	31	65	68	46	18	6	2	2	5	212	85.48	147	59.27	33	13.31	37.9	44.4		
2100	186	0	0	1	0	15	47	49	44	17	10	3	0	0	170	91.4	123	66.13	30	16.13	38.7	45.3		
2200	114	0	0	0	0	7	18	33	29	14	7	1	2	3	107	93.86	89	78.07	27	23.68	41.1	48.3		
2300	47	0	0	0	1	4	8	6	14	8	4	2	0	0	42	89.36	34	72.34	14	29.79	41	49.4		
07-19	9232	3	10	79	177	1383	3611	2734	935	213	63	16	4	4	7580	82.11	3969	42.99	300	3.25	34.5	39.6		
06-22	10215	3	10	83	181	1468	3888	3037	1133	285	89	22	7	9	8470	82.92	4582	44.86	412	4.033	34.8	40		
06-00	10376	3	10	83	182	1479	3914	3076	1176	307	100	25	9	12	8619	83.07	4705	45.35	453	4.366	34.9	40.2		
00-00	10664	6	11	84	185	1493	3961	3153	1235	346	119	43	10	18	8885	83.32	4924	46.17	536	5.026	35	40.4		

SS731 Cosmeston - Merrie Harrier										Site	1	Location B4267 (51.41523, -3.18118)												
0/1/00		to										23 May 2022		Direction	Two-Way		Speed Limit (PSL)		ACPO (SL1)		DFT (SL2)		Mean	85%ile
Time	Total	Speed Bins										30	30	35	35	45	45	Speed	Speed					
Period	Vehicles	0	10	15	20	25	30	35	40	45	50	55	60	65	30	30	ACPO	ACPO	DFT	DFT	Speed	Speed		
		10	15	20	25	30	35	40	45	50	55	60	65	130										
23 May 2022																								
0000	25	0	0	0	1	4	3	4	7	6	0	0	0	0	20	80	17	68	6	24	38.3	46		
0100	16	0	0	0	0	1	4	3	3	4	0	1	0	0	15	93.75	11	68.75	5	31.25	41.2	49.8		
0200	8	0	0	0	1	0	1	4	1	1	0	0	0	0	7	87.5	6	75	1	12.5	36.4	-		
0300	9	0	0	0	0	1	0	2	0	3	1	1	0	1	8	88.89	8	88.89	6	66.67	49.9	-		
0400	22	0	0	0	1	1	3	4	7	4	1	0	1	0	20	90.91	17	77.27	6	27.27	40.9	48.5		
0500	48	0	2	2	1	4	7	4	9	9	7	2	0	1	39	81.25	32	66.67	19	39.58	40.1	53		
0600	164	0	0	3	0	11	39	37	33	25	13	2	1	0	150	91.46	111	67.68	41	25	39.6	47.5		
0700	640	0	0	3	3	71	268	198	71	16	10	0	0	0	563	87.97	295	46.09	26	4.063	35.1	40		
0800	1161	0	1	2	34	164	514	333	82	28	1	2	0	0	960	82.69	446	38.42	31	2.67	34	38.4		
0900	765	0	0	4	15	171	334	189	44	8	0	0	0	0	575	75.16	241	31.5	8	1.046	33.1	37.5		
1000	668	0	2	6	23	169	268	147	42	8	1	2	0	0	468	70.06	200	29.94	11	1.647	32.6	37.6		
1100	722	0	0	0	4	154	332	184	38	7	2	1	0	0	564	78.12	232	32.13	10	1.385	33.3	37.6		
1200	762	0	0	1	10	183	310	191	45	19	1	0	2	0	568	74.54	258	33.86	22	2.887	33.5	38.5		
1300	760	0	0	0	11	145	368	193	39	3	1	0	0	0	604	79.47	236	31.05	4	0.526	33.3	37.2		
1400	845	3	1	0	20	221	355	179	44	18	4	0	0	0	600	71.01	245	28.99	22	2.604	32.9	37.8		
1500	1075	1	1	9	29	200	420	327	77	8	3	0	0	0	835	77.67	415	38.6	11	1.023	33.6	38.3		
1600	995	0	1	4	10	123	402	340	93	20	1	1	0	0	857	86.13	455	45.73	22	2.211	34.7	39.2		
1700	980	0	1	2	10	124	372	323	121	24	2	1	0	0	843	86.02	471	48.06	27	2.755	35	40		
1800	698	0	4	6	3	48	243	270	91	22	10	1	0	0	637	91.26	394	56.45	33	4.728	35.9	40.7		
1900	521	0	1	1	2	48	170	177	90	25	3	1	3	0	469	90.02	299	57.39	32	6.142	36.5	42.1		
2000	296	0	0	0	3	20	84	99	60	16	12	1	1	0	273	92.23	189	63.85	30	10.14	37.6	43.6		
2100	215	0	1	0	0	14	80	70	31	11	7	1	0	0	200	93.02	120	55.81	19	8.837	36.7	42.6		
2200	129	0	0	0	2	10	22	39	35	10	5	3	2	1	117	90.7	95	73.64	21	16.28	39.4	45.6		
2300	52	0	0	0	0	2	5	14	14	8	3	3	2	1	50	96.15	45	86.54	17	32.69	43.4	53.5		
07-19	10071	4	11	37	172	1773	4186	2874	787	181	36	8	2	0	8074	80.17	3888	38.61	227	2.254	33.9	38.6		
06-22	11267	4	13	41	177	1866	4559	3257	1001	258	71	13	7	0	9166	81.35	4607	40.89	349	3.098	34.3	39.1		
06-00	11448	4	13	41	179	1878	4586	3310	1050	276	79	19	11	2	9333	81.53	4747	41.47	387	3.381	34.4	39.3		
00-00	11576	4	15	43	183	1889	4604	3331	1077	303	88	23	12	4	9442	81.57	4838	41.79	430	3.715	34.5	39.5		

SS731 Cosmeston - Merrie Harrier										Site	1	Location										B4267 (51.41523, -3.18118)		
0/1/00		to										23 May 2022		Direction	Two-Way		Speed Limit (PSL)		ACPO (SL1)		DFT (SL2)		Mean	85%ile
Time Period	Total Vehicles	0	10	15	20	25	30	35	40	45	50	55	60	65	30	30	35	35	45	45	Speed	Speed		
		10	15	20	25	30	35	40	45	50	55	60	65	130			ACPO	ACPO	DFT	DFT				
Average Day																								
0000	53	0	0	0	1	3	6	16	13	9	2	2	1	1	49	93.01	43	80.91	14	25.54	40.7	47.2		
0100	24	0	0	0	0	1	5	5	4	4	1	2	0	0	22	93.94	17	73.94	8	32.73	41.8	50.8		
0200	15	1	0	0	0	1	2	3	3	3	2	0	0	1	13	86.92	11	71.96	6	38.32	40.8	50.8		
0300	12	0	0	0	0	0	2	4	2	2	1	0	0	0	12	93.1	10	80.46	4	29.89	41.6	49.6		
0400	21	0	0	0	0	2	3	5	5	3	1	1	0	0	18	87.07	16	74.83	6	27.21	40.7	48.5		
0500	56	1	1	0	0	4	9	11	13	8	5	2	0	1	49	88.49	40	71.87	16	29.41	40.4	50.3		
0600	169	0	1	3	1	10	34	49	37	21	9	2	1	1	154	91.36	120	71.1	34	20.08	39	46.8		
0700	551	0	1	4	7	54	203	180	72	21	7	2	0	0	484	87.96	281	51.08	30	5.396	35.5	40.8		
0800	978	0	1	4	15	140	419	292	79	21	5	1	0	0	818	83.66	399	40.79	27	2.789	34.3	38.8		
0900	767	0	1	5	12	131	333	212	57	12	3	0	0	0	618	80.52	285	37.17	16	2.048	33.8	38.5		
1000	781	1	2	6	22	148	319	215	52	12	2	1	0	0	602	77.07	283	36.23	16	2.03	33.4	38.3		
1100	836	0	0	3	12	151	354	241	59	12	3	0	0	0	670	80.16	316	37.81	16	1.931	33.9	38.4		
1200	889	0	1	4	14	155	376	253	69	12	2	0	0	0	714	80.32	337	37.97	15	1.704	33.8	38.5		
1300	875	0	1	3	13	142	371	265	64	10	3	1	0	0	715	81.71	344	39.3	15	1.698	34	38.5		
1400	912	1	1	4	16	156	407	246	64	14	1	1	1	0	733	80.4	326	35.79	17	1.895	33.7	38.4		
1500	1035	1	1	5	13	146	437	331	82	16	2	1	0	1	869	83.94	432	41.77	20	1.946	34.3	38.7		
1600	994	0	1	3	10	121	408	335	95	16	4	1	0	0	859	86.43	451	45.4	22	2.171	34.8	39.3		
1700	911	0	0	3	8	102	344	315	108	23	4	2	1	0	797	87.51	453	49.7	30	3.279	35.3	40		
1800	692	0	1	3	4	65	244	236	105	25	6	2	0	0	619	89.43	375	54.16	34	4.85	36	41.2		
1900	500	0	0	2	2	40	151	186	82	25	9	2	1	0	455	91.02	304	60.85	37	7.378	36.8	42.1		
2000	337	1	0	1	2	30	94	117	62	21	6	2	1	1	303	89.96	209	62.09	31	9.191	37.1	42.8		
2100	245	0	0	0	1	20	72	79	45	16	7	3	1	1	224	91.55	152	61.98	28	11.49	37.7	43.6		
2200	181	0	0	0	1	15	44	57	39	12	7	2	2	1	164	90.98	121	66.77	25	13.69	38.5	44.5		
2300	91	0	0	0	0	5	18	27	20	13	4	3	1	0	86	94.38	69	75.16	22	23.91	40.2	47.5		
07-19	10221	3	11	48	147	1513	4215	3121	906	195	43	13	4	3	8498	83.15	4283	41.91	257	2.516	34.4	39		
06-22	11471	4	12	54	153	1613	4566	3551	1131	278	73	22	8	6	9635	83.99	5068	44.18	387	3.374	34.7	39.6		
06-00	11743	4	13	54	155	1632	4628	3635	1189	304	84	27	11	8	9885	84.18	5258	44.77	434	3.692	34.8	39.7		
00-00	11924	5	14	56	156	1644	4655	3679	1230	333	95	35	13	11	10050	84.28	5395	45.24	487	4.081	34.9	39.8		

SS731 Cosmeston - Merrie Harrier										Site	1		Location B4267 (51.41523, -3.18118)									
0/1/00 to 23 May 2022										Direction	Two-Way		Speed Limit (PSL)					ACPO (SL1)		DFT (SL2)		
Time Period	Total Vehicles	0	10	15	20	25	30	35	40	45	50	55	60	65	30	30	35	35	45	45	Mean Speed	85%ile Speed
		10	15	20	25	30	35	40	45	50	55	60	65	130			ACPO	ACPO	DFT	DFT		

Virtual Week																						
Mon	11576	4	15	43	183	1889	4604	3331	1077	303	88	23	12	4	9442	81.57	4838	41.79	430	3.715	34.5	39.5
Tue	12219	7	15	36	110	1666	4779	3891	1243	328	85	34	17	8	10385	84.99	5606	45.88	472	3.863	34.9	39.7
Wed	12231	2	11	46	131	1669	4878	3800	1268	303	87	19	9	8	10372	84.8	5494	44.92	426	3.483	34.8	39.7
Thu	12859	7	15	67	210	1762	5040	4019	1249	326	92	43	14	15	10798	83.97	5758	44.78	490	3.811	34.8	39.6
Fri	12801	7	13	39	124	1702	5150	3994	1268	354	89	35	12	14	10916	85.27	5766	45.04	504	3.937	34.9	39.7
Sat	11120	3	16	75	150	1327	4170	3562	1269	372	103	49	15	9	9549	85.87	5379	48.37	548	4.928	35.3	40.3
Sun	10664	6	11	84	185	1493	3961	3153	1235	346	119	43	10	18	8885	83.32	4924	46.17	536	5.026	35	40.4

5 Day Average																						
[--]	12337	5	14	46	152	1738	4890	3807	1221	323	88	31	13	10	10383	84.2	5492	44.5	464	3.8	34.8	39.6

7 Day Average																						
[--]	11924	5	14	56	156	1644	4655	3679	1230	333	95	35	13	11	10050	84.3	5395	45.2	487	4.1	34.9	39.8

Total Vehicles																						
[--]	83470	36	96	390	1093	11508	32582	25750	8609	2332	663	246	89	76	70347	84.3	37765	45.2	3406	4.1	34.9	39.8

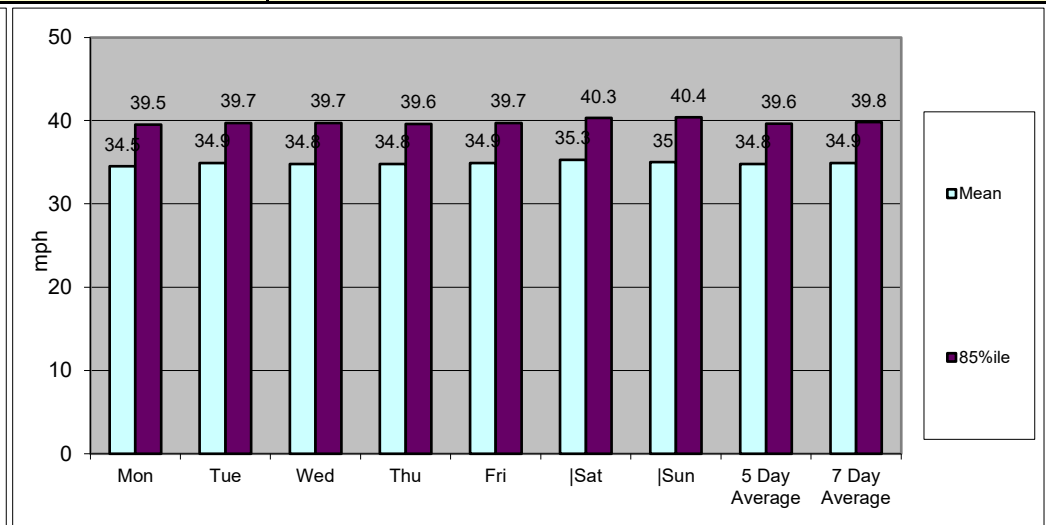
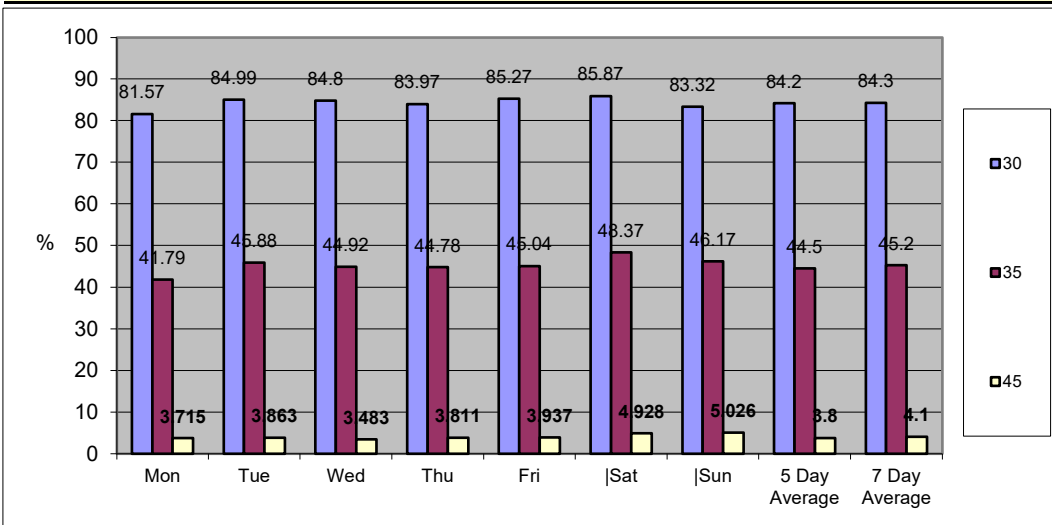

Job Number & Title: SS731 Cosmeston - Merrie Harrier

Site Location: Site 2 B4267 (Near Stanwell Road)

Survey Date: Tuesday 17th May 2022

Site Location Plan

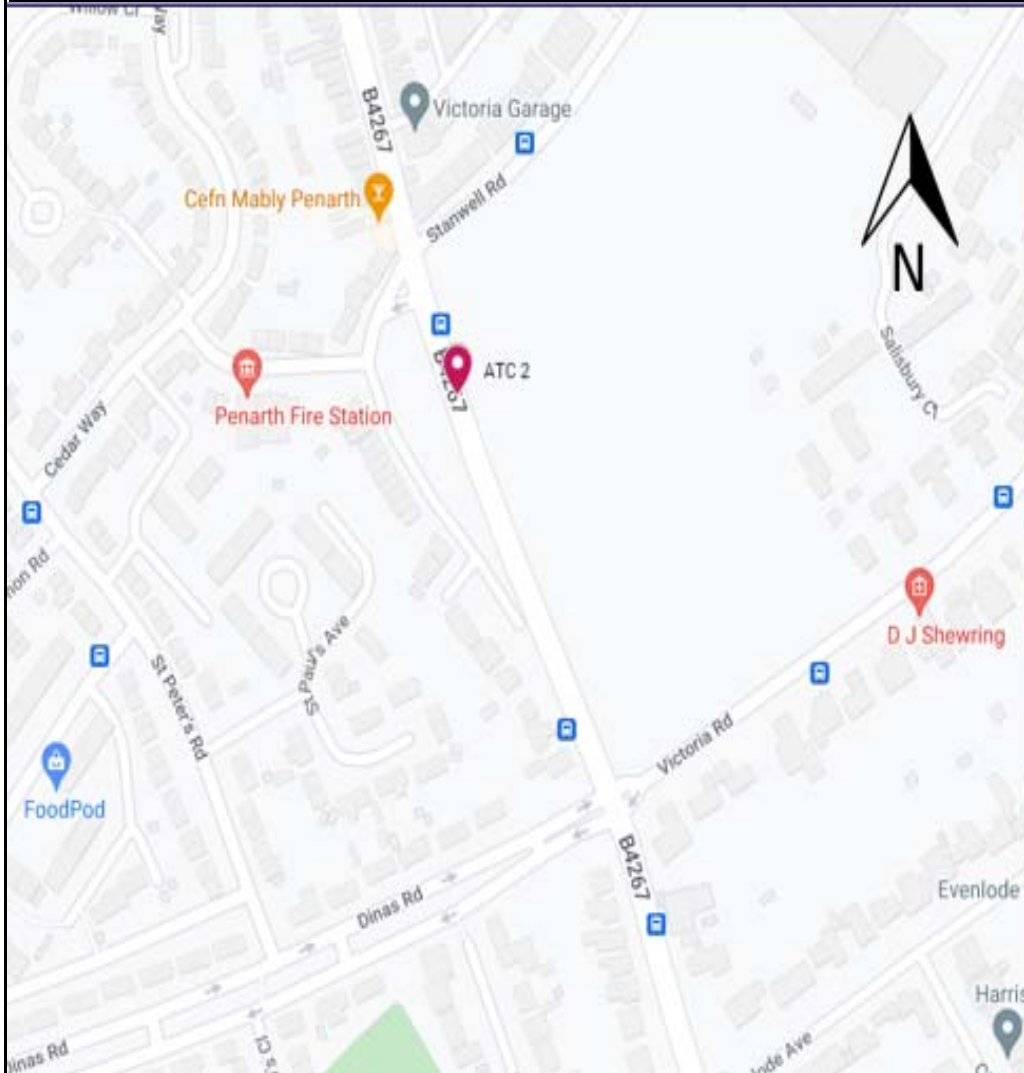

SS731 Cosmeston - Merrie Harrier

MAY 2022

Site	Location	Lat / Long	Direction	Start Date	End Date	Posted Speed Limit (PSL)	Total Vehicles	5 Day Ave.	7 Day Ave.	Posted Speed Limit (PSL)		110%(PSL) + 2 (SL1)		DfT PSL+15 (SL2)		Mean Speed	85%ile Speed
										>PSL	>PSL%	>SL1	>SL1%	>SL2	>SL2%		
2	B4267 (Near Stanwell Road)	51.43155, - 3.18635	Northbound	17 May 2022	23 May 2022	30	32105	4613	4586	6080	18.9	1203	3.7	70	0.2	25.6	30.8
			Southbound	17 May 2022	23 May 2022		26299	3848	3757	3932	15.0	591	2.2	26	0.1	25.7	30.0
			Two-Way	17 May 2022	23 May 2022		58404	8461	8343	10012	17	1794	3	96	0	26	30



SS731 Cosmeston - Merrie Harrier Site 2 Location B4267 (Near Stanwell Road) (51.43155, -3.18635)
 17 May 2022 to 23 May 2022 Direction Northbound

TIME PERIOD	TOTAL VEHICLES	MOTOR-CYCLES	CARS OR CAR-BASED LGV	LIGHT GOODS VEHICLES	BUSES	TWO AXLE, SIX TYRE, RIGID	THREE AXLE RIGID	FOUR OR MORE AXLE RIGID	FOUR OR LESS AXLE ARTIC	FIVE AXLE ARTIC	SIX OR MORE AXLE ARTIC	FIVE OR LESS AXLE MULTI-TRAILER ARTIC	SIX AXLE MULTI-TRAILER ARTIC	SEVEN OR MORE AXLE ARTIC
17 May 2022														
0000	11	0	10	1	0	0	0	0	0	0	0	0	0	0
0100	10	0	9	1	0	0	0	0	0	0	0	0	0	0
0200	2	0	2	0	0	0	0	0	0	0	0	0	0	0
0300	4	0	4	0	0	0	0	0	0	0	0	0	0	0
0400	11	0	8	3	0	0	0	0	0	0	0	0	0	0
0500	33	0	28	5	0	0	0	0	0	0	0	0	0	0
0600	136	4	116	15	0	1	0	0	0	0	0	0	0	0
0700	329	4	282	40	0	1	2	0	0	0	0	0	0	0
0800	384	4	337	33	2	3	3	0	1	0	0	0	0	1
0900	302	2	256	40	0	2	1	0	1	0	0	0	0	0
1000	280	4	231	40	0	4	0	0	1	0	0	0	0	0
1100	292	2	252	33	0	3	1	0	1	0	0	0	0	0
1200	332	5	276	41	2	1	3	0	2	0	1	0	0	1
1300	299	1	249	43	1	3	1	0	1	0	0	0	0	0
1400	344	3	280	48	2	7	2	0	2	0	0	0	0	0
1500	327	3	280	37	0	2	2	0	2	0	0	0	0	1
1600	353	5	293	51	0	1	1	0	2	0	0	0	0	0
1700	310	2	284	19	0	2	0	0	1	0	2	0	0	0
1800	255	2	232	18	0	2	1	0	0	0	0	0	0	0
1900	186	2	161	22	0	1	0	0	0	0	0	0	0	0
2000	158	2	147	8	0	1	0	0	0	0	0	0	0	0
2100	101	0	90	9	0	1	0	0	1	0	0	0	0	0
2200	49	0	44	4	0	1	0	0	0	0	0	0	0	0
2300	23	1	20	1	0	1	0	0	0	0	0	0	0	0
07-19	3807	37	3252	443	7	31	17	0	14	0	3	0	0	3
06-22	4388	45	3766	497	7	35	17	0	15	0	3	0	0	3
06-00	4460	46	3830	502	7	37	17	0	15	0	3	0	0	3
00-00	4531	46	3891	512	7	37	17	0	15	0	3	0	0	3

SS731 Cosmeston - Merrie Harrier

Site 2

Location B4267 (Near Stanwell Road) (51.43155, -3.18635)

17 May 2022

to 23 May 2022

Direction Northbound

TIME PERIOD	TOTAL VEHICLES	MOTOR-CYCLES	CARS OR CAR-BASED LGV			BUSES	TWO AXLE, SIX TYRE, RIGID		THREE AXLE RIGID	FOUR OR MORE AXLE RIGID		FOUR OR LESS AXLE ARTIC	FIVE AXLE ARTIC	SIX OR MORE AXLE ARTIC		SEVEN OR MORE AXLE ARTIC
			LIGHT GOODS VEHICLES								SIX OR MORE AXLE MULTI-TRAILER ARTIC			SIX AXLE MULTI-TRAILER ARTIC		
19 May 2022																
0000	7	0	6	1	0	0	0	0	0	0	0	0	0	0	0	0
0100	5	0	4	1	0	0	0	0	0	0	0	0	0	0	0	0
0200	2	0	2	0	0	0	0	0	0	0	0	0	0	0	0	0
0300	6	0	4	2	0	0	0	0	0	0	0	0	0	0	0	0
0400	18	0	12	4	2	0	0	0	0	0	0	0	0	0	0	0
0500	43	1	37	5	0	0	0	0	0	0	0	0	0	0	0	0
0600	111	1	93	15	0	2	0	0	0	0	0	0	0	0	0	0
0700	353	5	303	38	0	2	4	0	1	0	0	0	0	0	0	0
0800	346	2	282	53	1	1	4	0	2	0	0	1	0	0	0	0
0900	340	0	283	50	1	2	0	0	4	0	0	0	0	0	0	0
1000	271	3	230	32	0	4	1	0	0	0	0	1	0	0	0	0
1100	279	3	225	44	0	5	1	0	1	0	0	0	0	0	0	0
1200	304	5	261	30	2	3	2	0	1	0	0	0	0	0	0	0
1300	297	4	243	43	1	2	3	0	0	0	1	0	0	0	0	0
1400	295	1	256	30	1	3	1	0	3	0	0	0	0	0	0	0
1500	309	2	271	25	1	4	4	0	1	0	0	1	0	0	0	0
1600	384	3	330	43	0	3	2	0	2	0	0	1	0	0	0	0
1700	365	1	314	45	0	2	3	0	0	0	0	0	0	0	0	0
1800	334	5	288	34	0	2	1	1	2	0	0	1	0	0	0	0
1900	259	4	231	22	0	2	0	0	0	0	0	0	0	0	0	0
2000	174	1	160	11	0	1	0	0	1	0	0	0	0	0	0	0
2100	112	3	96	12	0	1	0	0	0	0	0	0	0	0	0	0
2200	109	3	101	4	0	1	0	0	0	0	0	0	0	0	0	0
2300	37	2	32	3	0	0	0	0	0	0	0	0	0	0	0	0
07-19	3877	34	3286	467	7	33	26	1	17	0	1	5	0	0	0	0
06-22	4533	43	3866	527	7	39	26	1	18	0	1	5	0	0	0	0
06-00	4679	48	3999	534	7	40	26	1	18	0	1	5	0	0	0	0
00-00	4760	49	4064	547	9	40	26	1	18	0	1	5	0	0	0	0

SS731 Cosmeston - Merrie Harrier Site 2 Location B4267 (Near Stanwell Road) (51.43155, -3.18635)
 17 May 2022 to 23 May 2022 Direction Northbound

TIME PERIOD	TOTAL VEHICLES	MOTOR-CYCLES	CARS OR CAR-BASED LGV			TWO AXLE, SIX TYRE, RIGID		THREE AXLE RIGID		FOUR OR MORE AXLE RIGID		FOUR OR LESS AXLE ARTIC		SIX OR MORE AXLE ARTIC		FIVE OR LESS AXLE MULTI-TRAILER ARTIC		SIX AXLE MULTI-TRAILER ARTIC		SEVEN OR MORE AXLE ARTIC	
20 May 2022																					
0000	11	0	11	0	0	0	0	0	0	0	0	0	0	0	0	0	0	0	0	0	
0100	8	0	6	2	0	0	0	0	0	0	0	0	0	0	0	0	0	0	0	0	
0200	3	0	2	1	0	0	0	0	0	0	0	0	0	0	0	0	0	0	0	0	
0300	1	0	1	0	0	0	0	0	0	0	0	0	0	0	0	0	0	0	0	0	
0400	17	0	14	3	0	0	0	0	0	0	0	0	0	0	0	0	0	0	0	0	
0500	49	1	44	4	0	0	0	0	0	0	0	0	0	0	0	0	0	0	0	0	
0600	89	2	73	13	0	1	0	0	0	0	0	0	0	0	0	0	0	0	0	0	
0700	297	1	253	38	0	2	1	0	1	0	1	0	1	0	1	0	0	0	0	0	
0800	355	3	301	37	4	3	3	1	3	0	3	0	0	0	0	0	0	0	0	0	
0900	360	0	308	46	0	2	2	0	2	0	2	0	0	0	0	0	0	0	0	0	
1000	289	0	234	47	1	5	2	0	0	0	0	0	0	0	0	0	0	0	0	0	
1100	289	0	243	40	0	4	2	0	0	0	0	0	0	0	0	0	0	0	0	0	
1200	300	0	246	50	0	2	2	0	0	0	0	0	0	0	0	0	0	0	0	0	
1300	272	0	226	39	0	2	5	0	0	0	0	0	0	0	0	0	0	0	0	0	
1400	297	4	236	46	2	4	1	0	2	0	2	0	0	2	0	0	0	0	0	0	
1500	368	0	310	50	1	3	1	0	3	0	3	0	0	0	0	0	0	0	0	0	
1600	332	1	288	38	1	3	1	0	0	0	0	0	0	0	0	0	0	0	0	0	
1700	345	4	313	23	0	2	0	0	2	0	2	1	0	0	0	0	0	0	0	0	
1800	309	0	273	30	2	2	0	0	2	0	2	0	0	0	0	0	0	0	0	0	
1900	251	2	232	16	0	1	0	0	0	0	0	0	0	0	0	0	0	0	0	0	
2000	156	2	144	9	0	1	0	0	0	0	0	0	0	0	0	0	0	0	0	0	
2100	131	1	121	7	0	1	1	0	0	0	0	0	0	0	0	0	0	0	0	0	
2200	91	0	85	5	0	1	0	0	0	0	0	0	0	0	0	0	0	0	0	0	
2300	65	0	60	5	0	0	0	0	0	0	0	0	0	0	0	0	0	0	0	0	
07-19	3813	13	3231	484	11	34	20	1	15	0	1	3	0	1	3	0	0	0	0	0	
06-22	4440	20	3801	529	11	38	21	1	15	0	1	3	0	1	3	0	0	0	0	0	
06-00	4596	20	3946	539	11	39	21	1	15	0	1	3	0	1	3	0	0	0	0	0	
00-00	4685	21	4024	549	11	39	21	1	15	0	1	3	0	1	3	0	0	0	0	0	

SS731 Cosmeston - Merrie Harrier Site 2 Location B4267 (Near Stanwell Road) (51.43155, -3.18635)
 17 May 2022 to 23 May 2022 Direction Northbound

TIME PERIOD	TOTAL VEHICLES	MOTOR-CYCLES	CARS OR CAR-BASED LGV			LIGHT GOODS VEHICLES	BUSES	TWO AXLE, SIX TYRE, RIGID	THREE AXLE RIGID	FOUR OR MORE AXLE RIGID	FOUR OR LESS AXLE ARTIC	FIVE AXLE ARTIC	SIX OR MORE AXLE ARTIC	FIVE OR LESS AXLE MULTI-TRAILER ARTIC	SIX AXLE MULTI-TRAILER ARTIC	SEVEN OR MORE AXLE ARTIC
21 May 2022																
0000	38	0	35	3	0	0	0	0	0	0	0	0	0	0	0	0
0100	22	0	19	3	0	0	0	0	0	0	0	0	0	0	0	0
0200	11	0	10	1	0	0	0	0	0	0	0	0	0	0	0	0
0300	7	0	7	0	0	0	0	0	0	0	0	0	0	0	0	0
0400	10	0	10	0	0	0	0	0	0	0	0	0	0	0	0	0
0500	26	1	22	3	0	0	0	0	0	0	0	0	0	0	0	0
0600	49	2	39	7	0	0	1	0	0	0	0	0	0	0	0	0
0700	88	0	70	14	2	1	1	0	0	0	0	0	0	0	0	0
0800	181	2	152	24	1	2	0	0	0	0	0	0	0	0	0	0
0900	313	3	272	35	0	1	2	0	0	0	0	0	0	0	0	0
1000	338	3	297	30	0	4	1	0	1	0	0	2	0	0	0	0
1100	353	3	321	25	0	2	1	0	1	0	0	0	0	0	0	0
1200	369	3	326	34	0	3	2	0	1	0	0	0	0	0	0	0
1300	351	1	311	34	0	2	1	0	1	0	1	0	0	0	0	0
1400	346	3	314	26	0	1	1	0	1	0	0	0	0	0	0	0
1500	316	5	290	17	0	2	2	0	0	0	0	0	0	0	0	0
1600	338	4	302	28	0	1	1	0	1	0	1	0	0	0	0	0
1700	328	2	301	20	0	3	0	0	1	0	0	1	0	0	0	0
1800	308	4	283	19	0	0	1	0	0	0	0	1	0	0	0	0
1900	225	3	204	15	0	2	0	0	1	0	0	0	0	0	0	0
2000	179	4	160	12	1	1	0	0	1	0	0	0	0	0	0	0
2100	143	2	134	6	0	1	0	0	0	0	0	0	0	0	0	0
2200	98	0	92	5	0	1	0	0	0	0	0	0	0	0	0	0
2300	71	1	64	5	0	1	0	0	0	0	0	0	0	0	0	0
07-19	3629	33	3239	306	3	22	13	0	7	0	2	4	0	0	0	0
06-22	4225	44	3776	346	4	26	14	0	9	0	2	4	0	0	0	0
06-00	4394	45	3932	356	4	28	14	0	9	0	2	4	0	0	0	0
00-00	4508	46	4035	366	4	28	14	0	9	0	2	4	0	0	0	0

SS731 Cosmeston - Merrie Harrier						Site	2	Location	B4267 (Near Stanwell Road) (51.43155, -3.18635)						
17 May 2022			to			23 May 2022			Direction Northbound						
TIME PERIOD	TOTAL VEHICLES	MOTOR-CYCLES	CARS OR CAR-BASED LGV	LIGHT GOODS VEHICLES	BUSES	TWO AXLE, SIX TYRE, RIGID	THREE AXLE RIGID	FOUR OR MORE AXLE RIGID	FOUR OR LESS AXLE ARTIC	FIVE AXLE ARTIC	SIX OR MORE AXLE ARTIC	FIVE OR LESS AXLE MULTI-TRAILER ARTIC	SIX AXLE MULTI-TRAILER ARTIC	SEVEN OR MORE AXLE ARTIC	
22 May 2022															
0000	31	0	26	5	0	0	0	0	0	0	0	0	0	0	
0100	22	1	18	3	0	0	0	0	0	0	0	0	0	0	
0200	9	1	8	0	0	0	0	0	0	0	0	0	0	0	
0300	4	0	4	0	0	0	0	0	0	0	0	0	0	0	
0400	12	1	8	3	0	0	0	0	0	0	0	0	0	0	
0500	9	0	6	3	0	0	0	0	0	0	0	0	0	0	
0600	32	2	29	0	0	0	1	0	0	0	0	0	0	0	
0700	68	1	55	11	0	1	0	0	0	0	0	0	0	0	
0800	155	5	136	12	0	2	0	0	0	0	0	0	0	0	
0900	335	2	306	24	0	1	1	0	1	0	0	0	0	0	
1000	421	4	380	27	0	1	2	0	5	0	0	1	1	0	
1100	457	5	410	31	0	1	3	0	4	0	2	0	0	1	
1200	516	2	459	49	1	1	1	0	1	0	1	1	0	0	
1300	434	2	404	26	0	1	0	0	1	0	0	0	0	0	
1400	350	3	319	24	0	1	2	0	1	0	0	0	0	0	
1500	357	3	323	27	0	1	0	0	3	0	0	0	0	0	
1600	372	2	345	20	0	1	1	0	2	0	0	0	1	0	
1700	273	6	244	20	0	1	1	0	1	0	0	0	0	0	
1800	238	1	223	13	0	1	0	0	0	0	0	0	0	0	
1900	167	2	155	9	0	1	0	0	0	0	0	0	0	0	
2000	137	2	123	11	0	0	0	0	1	0	0	0	0	0	
2100	68	1	62	3	0	1	1	0	0	0	0	0	0	0	
2200	39	0	34	5	0	0	0	0	0	0	0	0	0	0	
2300	26	1	24	1	0	0	0	0	0	0	0	0	0	0	
07-19	3976	36	3604	284	1	13	11	0	19	0	3	2	2	1	
06-22	4380	43	3973	307	1	15	13	0	20	0	3	2	2	1	
06-00	4445	44	4031	313	1	15	13	0	20	0	3	2	2	1	
00-00	4532	47	4101	327	1	15	13	0	20	0	3	2	2	1	

SS731 Cosmeston - Merrie Harrier Site 2 Location B4267 (Near Stanwell Road) (51.43155, -3.18635)
 17 May 2022 to 23 May 2022 Direction Northbound

TIME PERIOD	TOTAL VEHICLES	MOTOR-CYCLES	CARS OR CAR-BASED LGV	LIGHT GOODS VEHICLES	BUSES	TWO AXLE, SIX TYRE, RIGID	THREE AXLE RIGID	FOUR OR MORE AXLE RIGID	FOUR OR LESS AXLE ARTIC	FIVE AXLE ARTIC	SIX OR MORE AXLE ARTIC	FIVE OR LESS AXLE MULTI-TRAILER ARTIC	SIX AXLE MULTI-TRAILER ARTIC	SEVEN OR MORE AXLE ARTIC
Average Day														
0000	17	0	16	1	0	0	0	0	0	0	0	0	0	0
0100	12	0	10	2	0	0	0	0	0	0	0	0	0	0
0200	4	0	4	1	0	0	0	0	0	0	0	0	0	0
0300	5	0	4	0	0	0	0	0	0	0	0	0	0	0
0400	14	0	11	2	0	0	0	0	0	0	0	0	0	0
0500	33	1	28	4	0	0	0	0	0	0	0	0	0	0
0600	87	2	74	10	0	1	0	0	0	0	0	0	0	0
0700	255	3	216	33	0	2	2	0	1	0	0	0	0	0
0800	312	4	264	36	2	3	2	0	1	0	0	0	0	0
0900	329	2	280	40	0	3	2	0	1	0	1	0	0	0
1000	308	2	260	39	0	4	1	0	1	0	0	1	0	0
1100	330	3	283	37	0	3	2	0	1	0	0	0	0	0
1200	341	3	292	40	1	2	2	0	1	0	0	0	0	0
1300	318	2	272	38	0	2	2	0	1	0	0	0	0	0
1400	329	2	283	35	1	4	1	0	2	0	0	0	0	0
1500	334	3	291	34	1	2	2	0	2	0	0	0	0	0
1600	359	2	314	37	0	2	2	0	1	0	0	0	0	0
1700	330	2	296	27	0	2	1	0	1	0	1	0	0	0
1800	290	2	263	21	0	1	0	0	1	0	0	0	0	0
1900	208	2	189	15	0	1	0	0	0	0	0	0	0	0
2000	154	2	141	11	0	1	0	0	0	0	0	0	0	0
2100	104	1	95	7	0	1	0	0	0	0	0	0	0	0
2200	73	1	67	5	0	1	0	0	0	0	0	0	0	0
2300	40	1	36	3	0	0	0	0	0	0	0	0	0	0
07-19	3835	30	3313	417	7	30	18	0	14	0	2	2	1	1
06-22	4389	37	3811	459	7	34	19	0	15	0	2	2	1	1
06-00	4501	39	3914	467	7	35	19	0	15	0	2	2	1	1
00-00	4586	40	3987	477	7	35	19	0	15	0	2	2	1	1

SS731 Cosmeston - Merrie Harrier Site 2 Location B4267 (Near Stanwell Road) (51.43155, -3.18635)
 17 May 2022 to 23 May 2022 Direction Northbound

TIME PERIOD	TOTAL VEHICLES	MOTOR-CYCLES	CARS OR CAR-BASED LGV	LIGHT GOODS VEHICLES	BUSES	TWO AXLE, SIX TYRE, RIGID	THREE AXLE RIGID	FOUR OR MORE AXLE RIGID	FOUR OR LESS AXLE ARTIC	FIVE AXLE ARTIC	SIX OR MORE AXLE ARTIC	FIVE OR LESS AXLE MULTI-TRAILER ARTIC	SIX AXLE MULTI-TRAILER ARTIC	SEVEN OR MORE AXLE ARTIC
Virtual Week														
Mon	4240	24	3618	507	11	47	23	0	5	0	5	0	0	0
Tue	4531	46	3891	512	7	37	17	0	15	0	3	0	0	3
Wed	4849	44	4175	534	8	41	20	0	20	0	2	3	2	0
Thu	4760	49	4064	547	9	40	26	1	18	0	1	5	0	0
Fri	4685	21	4024	549	11	39	21	1	15	0	1	3	0	0
Sat	4508	46	4035	366	4	28	14	0	9	0	2	4	0	0
Sun	4532	47	4101	327	1	15	13	0	20	0	3	2	2	1
5 Day Average														
[-]	4613	37	3954	530	9	41	21	0	15	0	2	2	0	1
7 Day Average														
[-]	4586	40	3987	477	7	35	19	0	15	0	2	2	1	1
Total Vehicles														
[-]	32105	277	27908	3342	51	247	134	2	102	0	17	17	4	4

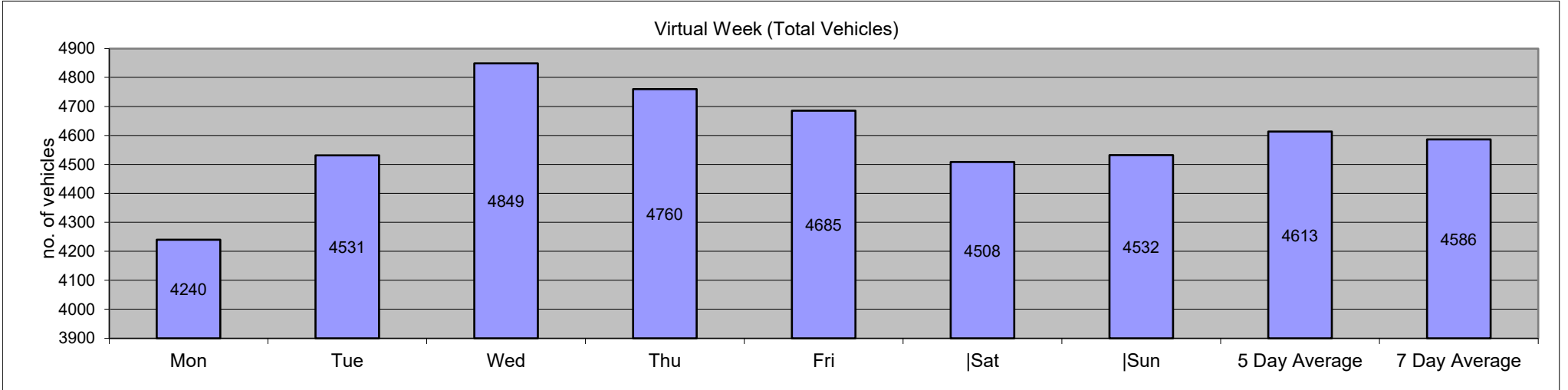

SS731 Cosmeston - Merrie Harrier										Site	2	Location										B4267 (Near Stanwell Road) (51.43155, -3.18635)										
17 May 2022					to					23 May 2022					Direction					Northbound					Speed Limit		ACPO (SL1)		DFT (SL2)		Mean	85%ile
Time Period	Total Vehicles	Speed Bins													PSL		ACPO		DFT		Speed	Speed										
		0-10	10-15	15-20	20-25	25-30	30-35	35-40	40-45	45-50	50-55	55-60	60-65	65-130	30	30	35	35	45	45												
17 May 2022																																
0000	11	0	0	1	2	5	0	2	0	1	0	0	0	0	3	27.27	3	27.27	1	9.091	29.4	37.4										
0100	10	0	0	1	1	2	5	1	0	0	0	0	0	0	6	60	1	10	0	0	29.1	-										
0200	2	0	0	0	0	2	0	0	0	0	0	0	0	0	0	0	0	0	0	0	27.6	-										
0300	4	0	0	0	1	0	2	1	0	0	0	0	0	0	3	75	1	25	0	0	32.4	-										
0400	11	0	0	0	0	2	3	6	0	0	0	0	0	0	9	81.82	6	54.55	0	0	35.3	39.5										
0500	33	0	0	0	0	9	14	6	2	2	0	0	0	0	24	72.73	10	30.3	2	6.061	33.5	39.6										
0600	136	0	2	0	11	42	47	24	9	1	0	0	0	0	81	59.56	34	25	1	0.735	31.6	37.5										
0700	329	2	10	17	62	143	77	15	3	0	0	0	0	0	95	28.88	18	5.471	0	0	27.2	32.1										
0800	384	6	18	48	107	139	58	6	1	1	0	0	0	0	66	17.19	8	2.083	1	0.26	24.7	30.3										
0900	302	3	9	25	82	136	44	2	1	0	0	0	0	0	47	15.56	3	0.993	0	0	25.5	30.1										
1000	280	1	11	38	101	98	29	2	0	0	0	0	0	0	31	11.07	2	0.714	0	0	24.3	29.1										
1100	292	4	23	42	96	102	21	4	0	0	0	0	0	0	25	8.562	4	1.37	0	0	23.4	28.3										
1200	332	5	13	50	112	110	37	4	0	1	0	0	0	0	42	12.65	5	1.506	1	0.301	24.1	29.5										
1300	299	6	20	50	88	97	35	3	0	0	0	0	0	0	38	12.71	3	1.003	0	0	23.6	29.4										
1400	344	9	17	46	105	134	26	6	0	1	0	0	0	0	33	9.593	7	2.035	1	0.291	23.9	28.5										
1500	327	2	24	49	126	98	26	2	0	0	0	0	0	0	28	8.563	2	0.612	0	0	23.5	28.6										
1600	353	10	31	52	112	115	27	3	2	1	0	0	0	0	33	9.348	6	1.7	1	0.283	23.3	29.3										
1700	310	0	14	50	88	108	42	8	0	0	0	0	0	0	50	16.13	8	2.581	0	0	24.7	30.1										
1800	255	0	0	23	63	118	46	5	0	0	0	0	0	0	51	20	5	1.961	0	0	26.5	31										
1900	186	0	1	4	29	93	50	7	2	0	0	0	0	0	59	31.72	9	4.839	0	0	28.5	32.7										
2000	158	0	3	9	23	54	58	7	3	1	0	0	0	0	69	43.67	11	6.962	1	0.633	28.3	33.5										
2100	101	0	0	3	18	37	34	7	1	1	0	0	0	0	43	42.57	9	8.911	1	0.99	29.1	33.1										
2200	49	0	0	1	8	20	14	2	0	3	0	0	0	1	20	40.82	6	12.24	4	8.163	30.5	34.3										
2300	23	0	0	0	3	9	7	4	0	0	0	0	0	0	11	47.83	4	17.39	0	0	30.3	35.5										
07-19	3807	48	190	490	1142	1398	468	60	7	4	0	0	0	0	539	14.16	71	1.865	4	0.105	24.5	29.9										
06-22	4388	48	196	506	1223	1624	657	105	22	7	0	0	0	0	791	18.03	134	3.054	7	0.16	25.2	30.5										
06-00	4460	48	196	507	1234	1653	678	111	22	10	0	0	0	1	822	18.43	144	3.229	11	0.247	25.2	30.6										
00-00	4531	48	196	509	1238	1673	702	127	24	13	0	0	0	1	867	19.13	165	3.642	14	0.309	25.4	30.8										

SS731 Cosmeston - Merrie Harrier										Site	2	Location B4267 (Near Stanwell Road) (51.43155, -3.18635)										
17 May 2022					to					23 May 2022					Direction Northbound							
Time Period	Total Vehicles	Speed Bins													Speed Limit (PSL)		ACPO (SL1)		DFT (SL2)		Mean Speed	85%ile Speed
		0-10	10-15	15-20	20-25	25-30	30-35	35-40	40-45	45-50	50-55	55-60	60-65	65-130	30	30	35	35	45	45		
18 May 2022																						
0000	11	0	0	0	1	5	3	0	2	0	0	0	0	0	5	45.45	2	18.18	0	0	31.3	42
0100	8	0	0	0	1	1	3	3	0	0	0	0	0	0	6	75	3	37.5	0	0	32.7	-
0200	1	0	0	0	0	1	0	0	0	0	0	0	0	0	0	0	0	0	0	0	27.8	-
0300	5	0	0	0	1	0	2	1	1	0	0	0	0	0	4	80	2	40	0	0	32.1	-
0400	18	0	0	0	1	3	6	5	1	0	1	0	1	0	14	77.78	8	44.44	2	11.11	36.1	42.1
0500	36	1	1	0	2	6	15	8	2	1	0	0	0	0	26	72.22	11	30.56	1	2.778	31.7	36.8
0600	102	0	1	0	3	30	42	18	5	3	0	0	0	0	68	66.67	26	25.49	3	2.941	32.3	36.5
0700	362	2	6	19	76	150	85	22	2	0	0	0	0	0	109	30.11	24	6.63	0	0	27.5	32.2
0800	388	7	36	76	102	122	38	7	0	0	0	0	0	0	45	11.6	7	1.804	0	0	23.1	29.3
0900	349	1	17	62	100	132	31	5	0	0	1	0	0	0	37	10.6	6	1.719	1	0.287	24.1	29
1000	281	2	10	17	87	118	44	3	0	0	0	0	0	0	47	16.73	3	1.068	0	0	25.7	30.2
1100	361	4	16	36	120	156	26	3	0	0	0	0	0	0	29	8.033	3	0.831	0	0	24.3	28.5
1200	305	3	6	31	94	135	32	3	1	0	0	0	0	0	36	11.8	4	1.311	0	0	25.1	29.6
1300	327	4	21	48	112	117	20	4	0	0	1	0	0	0	25	7.645	5	1.529	1	0.306	23.7	28.8
1400	402	2	15	58	154	142	27	4	0	0	0	0	0	0	31	7.711	4	0.995	0	0	23.8	28.2
1500	325	12	29	41	107	113	17	5	1	0	0	0	0	0	23	7.077	6	1.846	0	0	23.1	28.6
1600	383	10	24	49	124	136	35	5	0	0	0	0	0	0	40	10.44	5	1.305	0	0	23.8	29.3
1700	362	3	39	50	119	114	32	3	2	0	0	0	0	0	37	10.22	5	1.381	0	0	23.5	29.2
1800	312	0	5	28	99	113	54	10	3	0	0	0	0	0	67	21.47	13	4.167	0	0	26.1	31.1
1900	187	1	0	8	33	93	40	8	4	0	0	0	0	0	52	27.81	12	6.417	0	0	27.9	32.1
2000	146	0	2	9	38	58	31	6	2	0	0	0	0	0	39	26.71	8	5.479	0	0	27.2	31.6
2100	77	0	0	4	7	38	24	2	2	0	0	0	0	0	28	36.36	4	5.195	0	0	28.4	31.9
2200	65	0	1	1	13	33	9	4	1	2	1	0	0	0	17	26.15	8	12.31	3	4.615	28.6	34
2300	36	0	0	0	2	21	7	5	1	0	0	0	0	0	13	36.11	6	16.67	0	0	29.7	36.5
07-19	4157	50	224	515	1294	1548	441	74	9	0	2	0	0	0	526	12.65	85	2.045	2	0.048	24.4	29.6
06-22	4669	51	227	536	1375	1767	578	108	22	3	2	0	0	0	713	15.27	135	2.891	5	0.107	24.9	30.1
06-00	4770	51	228	537	1390	1821	594	117	24	5	3	0	0	0	743	15.58	149	3.124	8	0.168	25	30.1
00-00	4849	52	229	537	1396	1837	623	134	30	6	4	0	1	0	798	16.46	175	3.609	11	0.227	25.1	30.3

SS731 Cosmeston - Merrie Harrier										Site	2	Location B4267 (Near Stanwell Road) (51.43155, -3.18635)															
17 May 2022					to					23 May 2022					Direction Northbound					Speed Limit (PSL)		ACPO (SL1)		DFT (SL2)		Mean Speed	85%ile Speed
Time Period	Total Vehicles	0 10	10 15	15 20	20 25	25 30	30 35	35 40	40 45	45 50	50 55	55 60	60 65	65 130	30	30	35 ACPO	35 ACPO	45 DFT	45 DFT	Mean Speed	85%ile Speed					
19 May 2022																											
0000	7	0	0	0	0	3	4	0	0	0	0	0	0	0	4	57.14	0	0	0	0	30.9	-					
0100	5	0	0	0	0	2	3	0	0	0	0	0	0	0	3	60	0	0	0	0	31.6	-					
0200	2	0	0	0	0	1	0	1	0	0	0	0	0	0	1	50	1	50	0	0	30.8	-					
0300	6	0	0	0	0	2	2	0	2	0	0	0	0	0	4	66.67	2	33.33	0	0	33.6	-					
0400	18	0	0	0	1	5	6	3	3	0	0	0	0	0	12	66.67	6	33.33	0	0	33.3	40.8					
0500	43	0	0	0	3	6	15	13	5	1	0	0	0	0	34	79.07	19	44.19	1	2.326	33.8	39.5					
0600	111	0	1	0	6	46	33	12	9	2	0	0	1	1	58	52.25	25	22.52	4	3.604	32.2	37.2					
0700	353	0	5	13	55	177	86	17	0	0	0	0	0	0	103	29.18	17	4.816	0	0	27.8	31.8					
0800	346	10	25	76	89	113	32	1	0	0	0	0	0	0	33	9.538	1	0.289	0	0	22.9	28.7					
0900	340	2	13	37	90	137	54	6	1	0	0	0	0	0	61	17.94	7	2.059	0	0	25.3	30.4					
1000	271	0	5	25	53	128	50	10	0	0	0	0	0	0	60	22.14	10	3.69	0	0	26.7	31.2					
1100	279	2	1	33	80	128	31	3	1	0	0	0	0	0	35	12.54	4	1.434	0	0	25.3	29.6					
1200	304	4	21	43	75	109	42	9	1	0	0	0	0	0	52	17.11	10	3.289	0	0	24.5	30.6					
1300	297	3	15	43	100	99	32	4	1	0	0	0	0	0	37	12.46	5	1.684	0	0	24.1	29.8					
1400	295	4	14	61	77	101	33	4	1	0	0	0	0	0	38	12.88	5	1.695	0	0	23.9	29.6					
1500	309	10	25	61	94	81	29	7	2	0	0	0	0	0	38	12.3	9	2.913	0	0	22.8	29.2					
1600	384	4	15	43	131	149	33	7	1	0	0	0	0	1	42	10.94	9	2.344	1	0.26	24.7	29.2					
1700	365	1	20	42	97	148	52	5	0	0	0	0	0	0	57	15.62	5	1.37	0	0	25.1	30.2					
1800	334	2	10	35	97	125	53	10	1	0	0	1	0	0	65	19.46	12	3.593	1	0.299	25.6	30.7					
1900	259	0	2	16	62	102	64	9	3	1	0	0	0	0	77	29.73	13	5.019	1	0.386	27.4	32.2					
2000	174	0	2	9	34	89	31	8	1	0	0	0	0	0	40	22.99	9	5.172	0	0	27.4	31.4					
2100	112	0	0	3	14	63	27	4	1	0	0	0	0	0	32	28.57	5	4.464	0	0	28.4	32.8					
2200	109	2	0	2	23	57	18	6	1	0	0	0	0	0	25	22.94	7	6.422	0	0	27.6	31.9					
2300	37	1	0	1	2	19	10	4	0	0	0	0	0	0	14	37.84	4	10.81	0	0	29	33.3					
07-19	3877	42	169	512	1038	1495	527	83	9	0	0	1	0	1	621	16.02	94	2.425	2	0.052	24.9	30.2					
06-22	4533	42	174	540	1154	1795	682	116	23	3	0	1	1	2	828	18.27	146	3.221	7	0.154	25.4	30.5					
06-00	4679	45	174	543	1179	1871	710	126	24	3	0	1	1	2	867	18.53	157	3.355	7	0.15	25.5	30.6					
00-00	4760	45	174	543	1183	1890	740	143	34	4	0	1	1	2	925	19.43	185	3.887	8	0.168	25.6	30.8					

SS731 Cosmeston - Merrie Harrier										Site	2	Location										B4267 (Near Stanwell Road) (51.43155, -3.18635)										
17 May 2022					to					23 May 2022					Direction					Northbound					Speed Limit (PSL)		ACPO (SL1)		DFT (SL2)		Mean Speed	85%ile Speed
Time Period	Total Vehicles	0 to 10	10 to 15	15 to 20	20 to 25	25 to 30	30 to 35	35 to 40	40 to 45	45 to 50	50 to 55	55 to 60	60 to 65	65 to 130	30	30	35 ACPO	35 ACPO	45 DFT	45 DFT	Mean Speed	85%ile Speed										
20 May 2022																																
0000	11	0	0	1	1	2	5	2	0	0	0	0	0	0	7	63.64	2	18.18	0	0	31.1	38.2										
0100	8	0	0	0	0	2	4	2	0	0	0	0	0	0	6	75	2	25	0	0	33.1	-										
0200	3	0	0	0	0	1	0	1	1	0	0	0	0	0	2	66.67	2	66.67	0	0	35.3	-										
0300	1	0	0	0	0	1	0	0	0	0	0	0	0	0	0	0	0	0	0	0	25.5	-										
0400	17	0	0	0	0	3	9	4	1	0	0	0	0	0	14	82.35	5	29.41	0	0	33.6	39.8										
0500	49	0	0	0	3	17	23	4	0	1	0	0	0	1	29	59.18	6	12.24	2	4.082	31.7	33.9										
0600	89	0	1	3	5	30	33	11	4	1	0	0	1	0	50	56.18	17	19.1	2	2.247	31	36.9										
0700	297	0	4	26	53	128	67	15	3	1	0	0	0	0	86	28.96	19	6.397	1	0.337	27.5	32.5										
0800	355	2	18	42	110	145	34	4	0	0	0	0	0	0	38	10.7	4	1.127	0	0	24.5	29.4										
0900	360	4	10	46	127	128	37	6	2	0	0	0	0	0	45	12.5	8	2.222	0	0	24.6	29.6										
1000	289	0	9	23	74	126	52	3	2	0	0	0	0	0	57	19.72	5	1.73	0	0	26.2	30.9										
1100	289	3	11	23	92	113	40	7	0	0	0	0	0	0	47	16.26	7	2.422	0	0	25.3	30.3										
1200	300	0	7	44	90	120	28	9	2	0	0	0	0	0	39	13	11	3.667	0	0	25.1	29.8										
1300	272	0	8	18	77	118	41	9	1	0	0	0	0	0	51	18.75	10	3.676	0	0	26	30.5										
1400	297	0	16	23	73	134	47	3	1	0	0	0	0	0	51	17.17	4	1.347	0	0	25.5	30.2										
1500	368	20	65	77	110	77	17	2	0	0	0	0	0	0	19	5.163	2	0.543	0	0	20.5	26.8										
1600	332	8	26	48	104	113	29	3	0	0	0	0	0	1	33	9.94	4	1.205	1	0.301	23.7	29.4										
1700	345	0	9	33	103	137	53	8	2	0	0	0	0	0	63	18.26	10	2.899	0	0	25.8	30.8										
1800	309	1	6	29	65	121	74	9	4	0	0	0	0	0	87	28.16	13	4.207	0	0	26.9	31.9										
1900	251	0	10	19	64	84	61	12	1	0	0	0	0	0	74	29.48	13	5.179	0	0	26.5	31.3										
2000	156	0	2	10	18	77	43	6	0	0	0	0	0	0	49	31.41	6	3.846	0	0	27.7	31.9										
2100	131	1	2	7	38	52	24	5	1	1	0	0	0	0	31	23.66	7	5.344	1	0.763	26.9	31.8										
2200	91	0	0	1	22	39	23	4	1	1	0	0	0	0	29	31.87	6	6.593	1	1.099	28.2	32.4										
2300	65	0	0	1	8	36	15	4	1	0	0	0	0	0	20	30.77	5	7.692	0	0	28.7	33.2										
07-19	3813	38	189	432	1078	1460	519	78	17	1	0	0	0	1	616	16.16	97	2.544	2	0.052	25	30.2										
06-22	4440	39	204	471	1203	1703	680	112	23	3	0	0	1	1	820	18.47	140	3.153	5	0.113	25.4	30.5										
06-00	4596	39	204	473	1233	1778	718	120	25	4	0	0	1	1	869	18.91	151	3.285	6	0.131	25.5	30.8										
00-00	4685	39	204	474	1237	1804	759	133	27	5	0	0	1	2	927	19.79	168	3.586	8	0.171	25.6	30.9										

SS731 Cosmeston - Merrie Harrier										Site	2	Location B4267 (Near Stanwell Road) (51.43155, -3.18635)										
17 May 2022					to					23 May 2022					Direction Northbound							
Time Period	Total Vehicles	Speed Bins										Speed Limit (PSL)		ACPO (SL1)		DFT (SL2)		Mean Speed	85%ile Speed			
		0-10	10-15	15-20	20-25	25-30	30-35	35-40	40-45	45-50	50-55	55-60	60-65	65-130	30	30	35			35	45	45
21 May 2022																						
0000	38	0	0	0	3	18	12	4	1	0	0	0	0	0	17	44.74	5	13.16	0	0	30.5	35.1
0100	22	0	0	0	2	7	9	4	0	0	0	0	0	0	13	59.09	4	18.18	0	0	30.7	38
0200	11	0	0	0	1	3	5	1	0	1	0	0	0	0	7	63.64	2	18.18	1	9.091	31.7	40.2
0300	7	0	0	0	1	2	2	2	0	0	0	0	0	0	4	57.14	2	28.57	0	0	30.9	-
0400	10	0	0	1	2	1	4	0	1	0	1	0	0	0	6	60	2	20	1	10	32.1	-
0500	26	0	0	1	0	7	7	8	2	0	1	0	0	0	18	69.23	11	42.31	1	3.846	33.7	39.9
0600	49	0	2	0	4	14	13	13	2	1	0	0	0	0	29	59.18	16	32.65	1	2.041	31.3	37.5
0700	88	0	0	3	13	34	27	10	1	0	0	0	0	0	38	43.18	11	12.5	0	0	29.5	34.9
0800	181	1	7	5	25	78	49	15	1	0	0	0	0	0	65	35.91	16	8.84	0	0	28.1	33.2
0900	313	0	4	15	61	150	73	7	2	1	0	0	0	0	83	26.52	10	3.195	1	0.319	27.3	31.6
1000	338	5	16	41	65	156	48	5	1	1	0	0	0	0	55	16.27	7	2.071	1	0.296	25.2	30.2
1100	353	2	7	39	98	163	36	8	0	0	0	0	0	0	44	12.46	8	2.266	0	0	25.4	29.6
1200	369	6	17	50	104	134	55	3	0	0	0	0	0	0	58	15.72	3	0.813	0	0	24.6	30.4
1300	351	0	15	34	96	146	54	6	0	0	0	0	0	0	60	17.09	6	1.709	0	0	25.5	30.3
1400	346	0	12	38	101	136	50	8	1	0	0	0	0	0	59	17.05	9	2.601	0	0	25.5	30.8
1500	316	3	5	31	96	117	49	10	5	0	0	0	0	0	64	20.25	15	4.747	0	0	25.8	31
1600	338	3	23	52	103	116	32	9	0	0	0	0	0	0	41	12.13	9	2.663	0	0	24.1	29.5
1700	328	0	5	31	95	155	34	7	1	0	0	0	0	0	42	12.8	8	2.439	0	0	25.9	29.6
1800	308	4	8	11	78	151	50	4	2	0	0	0	0	0	56	18.18	6	1.948	0	0	26.2	30.7
1900	225	1	14	22	39	98	38	8	4	1	0	0	0	0	51	22.67	13	5.778	1	0.444	26.1	31.8
2000	179	0	1	3	40	85	37	7	3	1	2	0	0	0	50	27.93	13	7.263	3	1.676	28.2	32.9
2100	143	1	0	9	37	61	24	8	2	1	0	0	0	0	35	24.48	11	7.692	1	0.699	27.4	32.3
2200	98	0	0	6	20	48	16	7	1	0	0	0	0	0	24	24.49	8	8.163	0	0	27.4	32.1
2300	71	1	0	1	13	37	14	4	1	0	0	0	0	0	19	26.76	5	7.042	0	0	27.8	30.9
07-19	3629	24	119	350	935	1536	557	92	14	2	0	0	0	0	665	18.32	108	2.976	2	0.055	25.7	30.6
06-22	4225	26	136	384	1055	1794	669	128	25	6	2	0	0	0	830	19.64	161	3.811	8	0.189	26	31
06-00	4394	27	136	391	1088	1879	699	139	27	6	2	0	0	0	873	19.87	174	3.96	8	0.182	26	31
00-00	4508	27	136	393	1097	1917	738	158	31	7	4	0	0	0	938	20.81	200	4.437	11	0.244	26.2	31.1

SS731 Cosmeston - Merrie Harrier										Site	2	Location B4267 (Near Stanwell Road) (51.43155, -3.18635)															
17 May 2022					to					23 May 2022					Direction Northbound					Speed Limit (PSL)		ACPO (SL1)		DFT (SL2)		Mean Speed	85%ile Speed
Time Period	Total Vehicles	0 10	10 15	15 20	20 25	25 30	30 35	35 40	40 45	45 50	50 55	55 60	60 65	65 130	30	30	35 ACPO	35 ACPO	45 DFT	45 DFT	Mean Speed	85%ile Speed					
22 May 2022																											
0000	31	0	0	2	5	12	7	4	0	1	0	0	0	0	12	38.71	5	16.13	1	3.226	28.9	35.4					
0100	22	0	0	0	3	7	6	4	1	1	0	0	0	0	12	54.55	6	27.27	1	4.545	31.6	38.5					
0200	9	0	0	3	0	4	1	0	0	1	0	0	0	0	2	22.22	1	11.11	1	11.11	27.3	-					
0300	4	0	0	0	0	1	3	0	0	0	0	0	0	0	3	75	0	0	0	0	31.3	-					
0400	12	0	1	0	1	3	5	2	0	0	0	0	0	0	7	58.33	2	16.67	0	0	29.6	38.8					
0500	9	0	0	0	1	3	4	0	0	1	0	0	0	0	5	55.56	1	11.11	1	11.11	31.9	-					
0600	32	0	1	1	3	8	13	5	1	0	0	0	0	0	19	59.38	6	18.75	0	0	30	35.5					
0700	68	0	0	0	1	23	32	8	3	0	0	1	0	0	44	64.71	12	17.65	1	1.471	31.9	35.6					
0800	155	1	0	8	15	68	45	12	3	3	0	0	0	0	63	40.65	18	11.61	3	1.935	29.4	34					
0900	335	0	7	4	91	153	74	5	0	1	0	0	0	0	80	23.88	6	1.791	1	0.299	27.1	31.2					
1000	421	5	19	45	137	165	43	7	0	0	0	0	0	0	50	11.88	7	1.663	0	0	24.5	29					
1100	457	4	9	53	136	202	44	8	1	0	0	0	0	0	53	11.6	9	1.969	0	0	25	29.3					
1200	516	5	37	79	151	183	57	4	0	0	0	0	0	0	61	11.82	4	0.775	0	0	23.9	29.5					
1300	434	4	29	54	140	173	32	2	0	0	0	0	0	0	34	7.834	2	0.461	0	0	23.8	28.7					
1400	350	1	16	48	88	151	39	7	0	0	0	0	0	0	46	13.14	7	2	0	0	24.9	29.6					
1500	357	0	8	29	110	158	46	3	3	0	0	0	0	0	52	14.57	6	1.681	0	0	25.7	29.9					
1600	372	3	15	39	108	166	34	6	1	0	0	0	0	0	41	11.02	7	1.882	0	0	24.8	29.4					
1700	273	2	7	15	88	118	38	5	0	0	0	0	0	0	43	15.75	5	1.832	0	0	25.6	30.4					
1800	238	1	2	20	62	93	51	9	0	0	0	0	0	0	60	25.21	9	3.782	0	0	26.5	30.9					
1900	167	0	1	7	42	75	36	5	1	0	0	0	0	0	42	25.15	6	3.593	0	0	27.2	31.7					
2000	137	1	2	2	25	67	29	8	0	2	1	0	0	0	40	29.2	11	8.029	3	2.19	28.3	32.1					
2100	68	1	1	0	11	32	15	5	2	0	0	1	0	0	23	33.82	8	11.76	1	1.471	28.8	33.4					
2200	39	0	0	0	7	10	14	6	2	0	0	0	0	0	22	56.41	8	20.51	0	0	30.5	36.2					
2300	26	0	0	1	5	4	10	6	0	0	0	0	0	0	16	61.54	6	23.08	0	0	30	36.2					
07-19	3976	26	149	394	1127	1653	535	76	11	4	0	1	0	0	627	15.77	92	2.314	5	0.126	25.3	30.1					
06-22	4380	28	154	404	1208	1835	628	99	15	6	1	2	0	0	751	17.15	123	2.808	9	0.205	25.6	30.4					
06-00	4445	28	154	405	1220	1849	652	111	17	6	1	2	0	0	789	17.75	137	3.082	9	0.202	25.6	30.4					
00-00	4532	28	155	410	1230	1879	678	121	18	10	1	2	0	0	830	18.31	152	3.354	13	0.287	25.7	30.5					

SS731 Cosmeston - Merrie Harrier										Site	2	Location B4267 (Near Stanwell Road) (51.43155, -3.18635)										
17 May 2022					to					23 May 2022					Direction Northbound							
Time Period	Total Vehicles	Speed Bins										Speed Limit (PSL)		ACPO (SL1)		DFT (SL2)		Mean Speed	85%ile Speed			
		0-10	10-15	15-20	20-25	25-30	30-35	35-40	40-45	45-50	50-55	55-60	60-65	65-130	30	30	35			35	45	45
23 May 2022																						
0000	11	0	0	0	1	7	1	1	1	0	0	0	0	0	3	27.27	2	18.18	0	0	30.5	40.4
0100	6	0	0	1	0	1	2	1	1	0	0	0	0	0	4	66.67	2	33.33	0	0	31	-
0200	3	0	0	0	2	0	0	0	0	1	0	0	0	0	1	33.33	1	33.33	1	33.33	30.6	-
0300	6	0	0	0	0	2	2	2	0	0	0	0	0	0	4	66.67	2	33.33	0	0	32.3	-
0400	13	0	0	0	1	2	4	4	2	0	0	0	0	0	10	76.92	6	46.15	0	0	33.9	40
0500	35	0	0	0	0	13	10	7	5	0	0	0	0	0	22	62.86	12	34.29	0	0	32.6	39.7
0600	93	0	0	0	6	28	40	17	2	0	0	0	0	0	59	63.44	19	20.43	0	0	31.4	36.5
0700	291	2	5	27	33	117	84	18	4	1	0	0	0	0	107	36.77	23	7.904	1	0.344	28	33.5
0800	377	2	20	44	148	121	38	4	0	0	0	0	0	0	42	11.14	4	1.061	0	0	24.2	29.4
0900	302	2	14	26	111	118	24	4	2	1	0	0	0	0	31	10.26	7	2.318	1	0.331	24.8	28.9
1000	278	1	7	41	93	93	38	5	0	0	0	0	0	0	43	15.47	5	1.799	0	0	24.7	30.1
1100	280	1	17	31	97	97	35	2	0	0	0	0	0	0	37	13.21	2	0.714	0	0	24.5	29.6
1200	263	1	2	44	88	103	24	0	0	1	0	0	0	0	25	9.506	1	0.38	1	0.38	24.6	29.2
1300	244	4	10	26	84	88	29	3	0	0	0	0	0	0	32	13.11	3	1.23	0	0	24.6	29.8
1400	266	1	15	26	92	99	30	3	0	0	0	0	0	0	33	12.41	3	1.128	0	0	24.6	29.6
1500	337	11	28	45	104	115	26	5	2	0	0	1	0	0	34	10.09	8	2.374	1	0.297	23.3	29
1600	349	7	20	51	109	128	31	3	0	0	0	0	0	0	34	9.742	3	0.86	0	0	23.7	28.9
1700	328	0	5	32	84	142	50	12	3	0	0	0	0	0	65	19.82	15	4.573	0	0	26.3	30.9
1800	271	0	4	11	67	142	44	3	0	0	0	0	0	0	47	17.34	3	1.107	0	0	26.6	30.3
1900	178	0	1	7	28	83	44	14	1	0	0	0	0	0	59	33.15	15	8.427	0	0	28.3	33.1
2000	131	0	0	6	26	61	28	10	0	0	0	0	0	0	38	29.01	10	7.634	0	0	27.7	32.5
2100	98	0	0	1	17	44	28	6	2	0	0	0	0	0	36	36.73	8	8.163	0	0	28.7	33.2
2200	60	0	0	1	11	27	17	3	1	0	0	0	0	0	21	35	4	6.667	0	0	28.7	33.5
2300	20	0	0	0	1	11	8	0	0	0	0	0	0	0	8	40	0	0	0	0	29.5	30.3
07-19	3586	32	147	404	1110	1363	453	62	11	3	0	1	0	0	530	14.78	77	2.147	4	0.112	24.9	30
06-22	4086	32	148	418	1187	1579	593	109	16	3	0	1	0	0	722	17.67	129	3.157	4	0.098	25.4	30.4
06-00	4166	32	148	419	1199	1617	618	112	17	3	0	1	0	0	751	18.03	133	3.193	4	0.096	25.5	30.5
00-00	4240	32	148	420	1203	1642	637	127	26	4	0	1	0	0	795	18.75	158	3.726	5	0.118	25.6	30.6

SS731 Cosmeston - Merrie Harrier										Site	2	Location B4267 (Near Stanwell Road) (51.43155, -3.18635)										
17 May 2022					to					23 May 2022					Direction Northbound							
Time Period	Total Vehicles	Speed Bins										Speed Limit (PSL)		ACPO (SL1)		DFT (SL2)		Mean Speed	85%ile Speed			
		0-10	10-15	15-20	20-25	25-30	30-35	35-40	40-45	45-50	50-55	55-60	60-65	65-130	30	30	35			35	45	45
Average Day																						
0000	17	0	0	1	2	7	5	2	1	0	0	0	0	0	7	42.5	3	15.83	0	1.667	30.1	35.3
0100	12	0	0	0	1	3	5	2	0	0	0	0	0	0	7	61.73	3	22.22	0	1.235	31.3	38
0200	4	0	0	0	0	2	1	0	0	0	0	0	0	0	2	41.94	1	22.58	0	9.677	30.2	-
0300	5	0	0	0	0	1	2	1	0	0	0	0	0	0	3	66.67	1	27.27	0	0	31.9	-
0400	14	0	0	0	1	3	5	3	1	0	0	0	0	0	10	72.73	5	35.35	0	3.03	33.6	39.5
0500	33	0	0	0	1	9	13	7	2	1	0	0	0	0	23	68.4	10	30.3	1	3.463	32.7	38.1
0600	87	0	1	1	5	28	32	14	5	1	0	0	0	0	52	59.48	20	23.37	2	1.797	31.6	36.9
0700	255	1	4	15	42	110	65	15	2	0	0	0	0	0	83	32.55	18	6.935	0	0.168	27.8	32.7
0800	312	4	18	43	85	112	42	7	1	1	0	0	0	0	50	16.1	8	2.653	1	0.183	24.6	30.2
0900	329	2	11	31	95	136	48	5	1	0	0	0	0	0	55	16.69	7	2.043	1	0.174	25.5	30.3
1000	308	2	11	33	87	126	43	5	0	0	0	0	0	0	49	15.89	6	1.807	0	0.046	25.3	30.1
1100	330	3	12	37	103	137	33	5	0	0	0	0	0	0	39	11.68	5	1.601	0	0	24.8	29.4
1200	341	3	15	49	102	128	39	5	1	0	0	0	0	0	45	13.1	5	1.591	0	0.084	24.5	29.6
1300	318	3	17	39	100	120	35	4	0	0	0	0	0	0	40	12.46	5	1.529	0	0.045	24.4	29.5
1400	329	2	15	43	99	128	36	5	0	0	0	0	0	0	42	12.65	6	1.696	0	0.043	24.6	29.5
1500	334	8	26	48	107	108	30	5	2	0	0	0	0	0	37	11.03	7	2.052	0	0.043	23.5	29.1
1600	359	6	22	48	113	132	32	5	1	0	0	0	0	0	38	10.51	6	1.712	0	0.119	24	29.3
1700	330	1	14	36	96	132	43	7	1	0	0	0	0	0	51	15.45	8	2.423	0	0	25.3	30.1
1800	290	1	5	22	76	123	53	7	1	0	0	0	0	0	62	21.36	9	3.009	0	0.049	26.3	31
1900	208	0	4	12	42	90	48	9	2	0	0	0	0	0	59	28.49	12	5.575	0	0.138	27.3	32.1
2000	154	0	2	7	29	70	37	7	1	1	0	0	0	0	46	30.06	10	6.29	1	0.648	27.8	32.1
2100	104	0	0	4	20	47	25	5	2	0	0	0	0	0	33	31.23	7	7.123	1	0.548	28.1	32.6
2200	73	0	0	2	15	33	16	5	1	1	0	0	0	0	23	30.92	7	9.198	1	1.566	28.4	32.8
2300	40	0	0	1	5	20	10	4	0	0	0	0	0	0	14	36.33	4	10.79	0	0	29	33.2
07-19	3835	37	170	442	1103	1493	500	75	11	2	0	0	0	0	589	15.36	89	2.324	3	0.078	25	30.1
06-22	4389	38	177	466	1201	1728	641	111	21	4	1	1	0	0	779	17.76	138	3.151	6	0.146	25.4	30.5
06-00	4501	39	177	468	1220	1781	667	119	22	5	1	1	0	1	816	18.13	149	3.316	8	0.168	25.5	30.5
00-00	4586	39	177	469	1226	1806	697	135	27	7	1	1	0	1	869	18.94	172	3.747	10	0.218	25.6	30.8

SS731 Cosmeston - Merrie Harrier										Site	2	Location B4267 (Near Stanwell Road) (51.43155, -3.18635)										
17 May 2022					to	23 May 2022					Direction	Northbound										
										Speed Limit (PSL)					ACPO (SL1)		DFT (SL2)					
Time Period	Total Vehicles	0 10	10 15	15 20	20 25	25 30	30 35	35 40	40 45	45 50	50 55	55 60	60 65	65 130	30	30	35 ACPO	35 ACPO	45 DFT	45 DFT	Mean Speed	85%ile Speed

Virtual Week

Mon	4240	32	148	420	1203	1642	637	127	26	4	0	1	0	0	795	18.75	158	3.726	5	0.118	25.6	30.6
Tue	4531	48	196	509	1238	1673	702	127	24	13	0	0	0	1	867	19.13	165	3.642	14	0.309	25.4	30.8
Wed	4849	52	229	537	1396	1837	623	134	30	6	4	0	1	0	798	16.46	175	3.609	11	0.227	25.1	30.3
Thu	4760	45	174	543	1183	1890	740	143	34	4	0	1	1	2	925	19.43	185	3.887	8	0.168	25.6	30.8
Fri	4685	39	204	474	1237	1804	759	133	27	5	0	0	1	2	927	19.79	168	3.586	8	0.171	25.6	30.9
Sat	4508	27	136	393	1097	1917	738	158	31	7	4	0	0	0	938	20.81	200	4.437	11	0.244	26.2	31.1
Sun	4532	28	155	410	1230	1879	678	121	18	10	1	2	0	0	830	18.31	152	3.354	13	0.287	25.7	30.5

5 Day Average

[--]	4613	43	190	497	1251	1769	692	133	28	6	1	0	1	1	862	18.7	170	3.7	9	0.2	25.5	30.7
------	------	----	-----	-----	------	------	-----	-----	----	---	---	---	---	---	-----	------	-----	-----	---	-----	------	------

7 Day Average

[--]	4586	39	177	469	1226	1806	697	135	27	7	1	1	0	1	869	18.9	172	3.8	10	0.2	25.6	30.8
------	------	----	-----	-----	------	------	-----	-----	----	---	---	---	---	---	-----	------	-----	-----	----	-----	------	------

Total Vehicles

[--]	32105	271	1242	3286	8584	12642	4877	943	190	49	9	4	3	5	6080	19	1203	4	70	0	26	31
------	-------	-----	------	------	------	-------	------	-----	-----	----	---	---	---	---	------	----	------	---	----	---	----	----

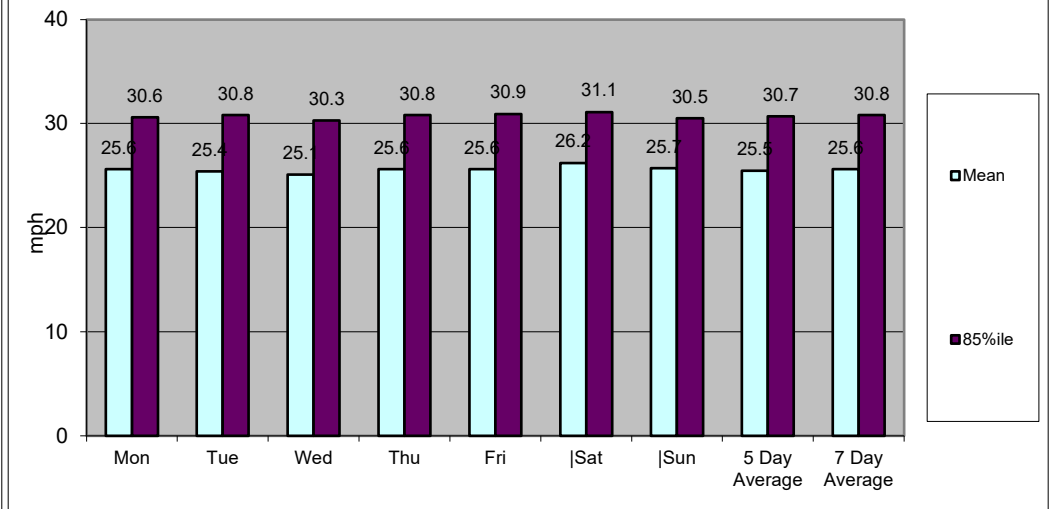
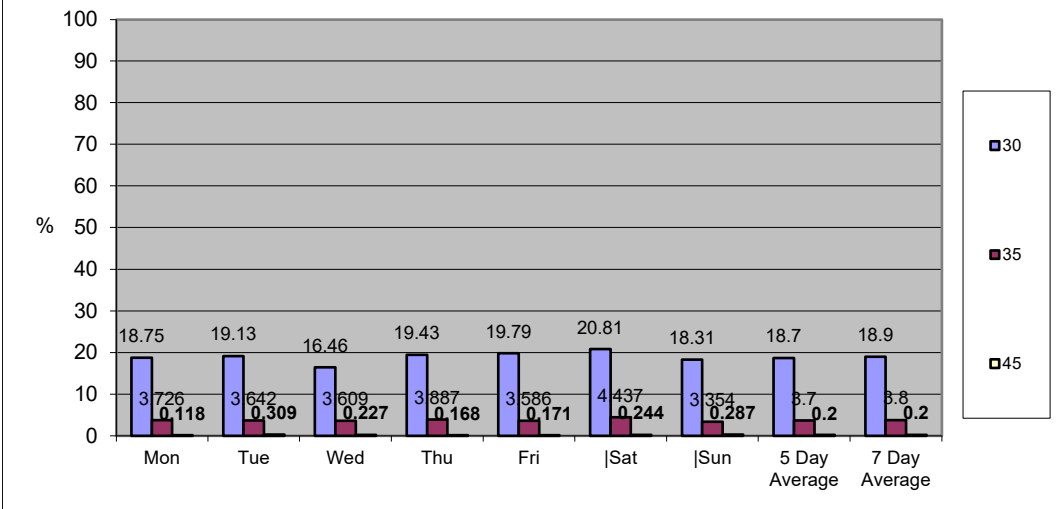

SS731 Cosmeston - Merrie Harrier						Site	2	Location	B4267 (Near Stanwell Road) (51.43155, -3.18635)						
17 May 2022			to 23 May 2022			Direction	Southbound								
TIME PERIOD	TOTAL VEHICLES	MOTOR-CYCLES	CARS OR CAR-BASED LGV	LIGHT GOODS VEHICLES	BUSES	TWO AXLE, SIX TYRE, RIGID	THREE AXLE RIGID	FOUR OR MORE AXLE RIGID	FOUR OR LESS AXLE ARTIC	FIVE AXLE ARTIC	SIX OR MORE AXLE ARTIC	FIVE OR LESS AXLE MULTI-TRAILER ARTIC	SIX AXLE MULTI-TRAILER ARTIC	SEVEN OR MORE AXLE ARTIC	
17 May 2022															
0000	16	1	14	1	0	0	0	0	0	0	0	0	0	0	
0100	3	0	3	0	0	0	0	0	0	0	0	0	0	0	
0200	2	0	2	0	0	0	0	0	0	0	0	0	0	0	
0300	6	1	4	1	0	0	0	0	0	0	0	0	0	0	
0400	4	0	4	0	0	0	0	0	0	0	0	0	0	0	
0500	6	0	3	3	0	0	0	0	0	0	0	0	0	0	
0600	53	4	38	8	0	1	2	0	0	0	0	0	0	0	
0700	170	1	147	14	0	4	3	0	1	0	0	0	0	0	
0800	282	6	236	28	2	4	4	0	2	0	0	0	0	0	
0900	232	3	195	27	0	3	4	0	0	0	0	0	0	0	
1000	239	2	193	37	0	6	1	0	0	0	0	0	0	0	
1100	259	1	235	19	0	4	0	0	0	0	0	0	0	0	
1200	282	5	246	26	0	4	0	0	1	0	0	0	0	0	
1300	244	0	220	19	1	3	0	1	0	0	0	0	0	0	
1400	247	1	214	24	3	3	1	1	0	0	0	0	0	0	
1500	405	3	365	24	2	6	3	1	1	0	0	0	0	0	
1600	355	3	319	21	0	5	3	1	2	0	0	1	0	0	
1700	395	5	365	14	1	1	4	2	2	0	1	0	0	0	
1800	285	2	265	10	1	1	4	0	1	0	0	1	0	0	
1900	185	0	177	3	1	0	3	1	0	0	0	0	0	0	
2000	133	1	123	7	0	1	1	0	0	0	0	0	0	0	
2100	85	1	79	2	0	0	2	1	0	0	0	0	0	0	
2200	47	1	44	0	0	2	0	0	0	0	0	0	0	0	
2300	28	0	27	0	0	0	1	0	0	0	0	0	0	0	
07-19	3395	32	3000	263	10	44	27	6	10	0	1	2	0	0	
06-22	3851	38	3417	283	11	46	35	8	10	0	1	2	0	0	
06-00	3926	39	3488	283	11	48	36	8	10	0	1	2	0	0	
00-00	3963	41	3518	288	11	48	36	8	10	0	1	2	0	0	

SS731 Cosmeston - Merrie Harrier						Site	2	Location	B4267 (Near Stanwell Road) (51.43155, -3.18635)						
17 May 2022			to			23 May 2022			Direction Southbound						
TIME PERIOD	TOTAL VEHICLES	MOTOR-CYCLES	CARS OR CAR-BASED LGV	LIGHT GOODS VEHICLES	BUSES	TWO AXLE, SIX TYRE, RIGID	THREE AXLE RIGID	FOUR OR MORE AXLE RIGID	FOUR OR LESS AXLE ARTIC	FIVE AXLE ARTIC	SIX OR MORE AXLE ARTIC	FIVE OR LESS AXLE MULTI-TRAILER ARTIC	SIX AXLE MULTI-TRAILER ARTIC	SEVEN OR MORE AXLE ARTIC	
18 May 2022															
0000	18	0	18	0	0	0	0	0	0	0	0	0	0	0	
0100	5	0	5	0	0	0	0	0	0	0	0	0	0	0	
0200	2	0	2	0	0	0	0	0	0	0	0	0	0	0	
0300	2	0	2	0	0	0	0	0	0	0	0	0	0	0	
0400	3	1	1	1	0	0	0	0	0	0	0	0	0	0	
0500	11	0	8	3	0	0	0	0	0	0	0	0	0	0	
0600	46	2	38	5	0	1	0	0	0	0	0	0	0	0	
0700	193	4	163	19	0	3	4	0	0	0	0	0	0	0	
0800	278	2	244	24	2	1	3	0	1	0	0	1	0	0	
0900	258	2	220	28	0	3	4	0	0	0	1	0	0	0	
1000	247	1	209	32	0	2	1	1	0	0	0	1	0	0	
1100	281	4	246	20	0	5	5	0	1	0	0	0	0	0	
1200	309	2	271	29	0	4	3	0	0	0	0	0	0	0	
1300	236	4	204	23	0	4	1	0	0	0	0	0	0	0	
1400	274	0	242	25	1	3	1	1	0	0	1	0	0	0	
1500	370	4	329	19	2	7	3	1	3	0	1	1	0	0	
1600	374	3	334	22	1	4	6	0	4	0	0	0	0	0	
1700	402	3	377	10	0	1	7	3	0	0	1	0	0	0	
1800	331	2	309	15	0	2	3	0	0	0	0	0	0	0	
1900	197	1	182	11	0	1	1	1	0	0	0	0	0	0	
2000	136	1	132	1	0	2	0	0	0	0	0	0	0	0	
2100	80	1	75	2	0	1	1	0	0	0	0	0	0	0	
2200	63	0	59	2	0	1	1	0	0	0	0	0	0	0	
2300	36	0	32	3	0	1	0	0	0	0	0	0	0	0	
07-19	3553	31	3148	266	6	39	41	6	9	0	4	3	0	0	
06-22	4012	36	3575	285	6	44	43	7	9	0	4	3	0	0	
06-00	4111	36	3666	290	6	46	44	7	9	0	4	3	0	0	
00-00	4152	37	3702	294	6	46	44	7	9	0	4	3	0	0	

SS731 Cosmeston - Merrie Harrier Site 2 Location B4267 (Near Stanwell Road) (51.43155, -3.18635)
 17 May 2022 to 23 May 2022 Direction Southbound

TIME PERIOD	TOTAL VEHICLES	MOTOR-CYCLES	CARS OR CAR-BASED LGV			LIGHT GOODS VEHICLES	BUSES	TWO AXLE, SIX TYRE, RIGID		THREE AXLE RIGID		FOUR OR MORE AXLE RIGID		FOUR OR LESS AXLE ARTIC		FIVE OR SIX OR MORE AXLE ARTIC		FIVE OR LESS AXLE MULTI-TRAILER ARTIC		SIX AXLE MULTI-TRAILER ARTIC		SEVEN OR MORE AXLE ARTIC	
19 May 2022																							
0000	11	0	11	0	0	0	0	0	0	0	0	0	0	0	0	0	0	0	0	0	0	0	0
0100	1	0	0	1	0	0	0	0	0	0	0	0	0	0	0	0	0	0	0	0	0	0	0
0200	3	0	3	0	0	0	0	0	0	0	0	0	0	0	0	0	0	0	0	0	0	0	0
0300	4	1	1	2	0	0	0	0	0	0	0	0	0	0	0	0	0	0	0	0	0	0	0
0400	5	1	2	2	0	0	0	0	0	0	0	0	0	0	0	0	0	0	0	0	0	0	0
0500	10	0	9	1	0	0	0	0	0	0	0	0	0	0	0	0	0	0	0	0	0	0	0
0600	60	3	48	7	0	1	1	0	0	0	0	0	0	0	0	0	0	0	0	0	0	0	0
0700	179	0	155	20	0	1	2	0	1	0	0	0	0	0	0	0	0	0	0	0	0	0	0
0800	291	6	246	26	2	3	6	0	2	0	0	0	0	0	0	0	0	0	0	0	0	0	0
0900	223	1	185	30	1	5	1	0	0	0	0	0	0	0	0	0	0	0	0	0	0	0	0
1000	240	2	192	30	0	8	5	0	2	0	0	0	0	0	0	0	0	0	0	0	0	0	1
1100	209	0	178	25	0	4	2	0	0	0	0	0	0	0	0	0	0	0	0	0	0	0	0
1200	243	3	213	17	0	4	4	0	2	0	0	0	0	0	0	0	0	0	0	0	0	0	0
1300	193	1	174	12	0	2	3	0	1	0	0	0	0	0	0	0	0	0	0	0	0	0	0
1400	225	2	190	24	2	3	1	0	3	0	0	0	0	0	0	0	0	0	0	0	0	0	0
1500	349	2	310	21	4	7	1	0	1	1	1	0	0	0	0	0	0	0	0	0	0	0	0
1600	313	5	280	23	0	2	2	1	0	0	0	0	0	0	0	0	0	0	0	0	0	0	0
1700	381	4	348	23	0	2	3	0	1	0	0	0	0	0	0	0	0	0	0	0	0	0	0
1800	284	5	256	10	0	4	7	0	2	0	0	0	0	0	0	0	0	0	0	0	0	0	0
1900	205	4	184	14	0	1	2	0	0	0	0	0	0	0	0	0	0	0	0	0	0	0	0
2000	164	4	149	9	0	1	1	0	0	0	0	0	0	0	0	0	0	0	0	0	0	0	0
2100	101	2	90	3	0	1	5	0	0	0	0	0	0	0	0	0	0	0	0	0	0	0	0
2200	70	0	68	0	0	2	0	0	0	0	0	0	0	0	0	0	0	0	0	0	0	0	0
2300	42	0	39	1	0	1	1	0	0	0	0	0	0	0	0	0	0	0	0	0	0	0	0
07-19	3130	31	2727	261	9	45	37	1	15	1	0	2	0	1	0	2	0	1	0	1	0	1	1
06-22	3660	44	3198	294	9	49	46	1	15	1	0	2	0	1	0	2	0	1	0	1	0	1	1
06-00	3772	44	3305	295	9	52	47	1	15	1	0	2	0	1	0	2	0	1	0	1	0	1	1
00-00	3806	46	3331	301	9	52	47	1	15	1	0	2	0	1	0	2	0	1	0	1	0	1	1

SS731 Cosmeston - Merrie Harrier Site 2 Location B4267 (Near Stanwell Road) (51.43155, -3.18635)
 17 May 2022 to 23 May 2022 Direction Southbound

TIME PERIOD	TOTAL VEHICLES	MOTOR-CYCLES	CARS OR CAR-BASED LGV	LIGHT GOODS VEHICLES	BUSES	TWO AXLE, SIX TYRE, RIGID	THREE AXLE RIGID	FOUR OR MORE AXLE RIGID	FOUR OR LESS AXLE ARTIC	FIVE AXLE ARTIC	SIX OR MORE AXLE ARTIC	FIVE OR LESS AXLE MULTI-TRAILER ARTIC	SIX AXLE MULTI-TRAILER ARTIC	SEVEN OR MORE AXLE ARTIC
20 May 2022														
0000	12	0	11	1	0	0	0	0	0	0	0	0	0	0
0100	9	0	8	1	0	0	0	0	0	0	0	0	0	0
0200	9	0	9	0	0	0	0	0	0	0	0	0	0	0
0300	2	0	1	1	0	0	0	0	0	0	0	0	0	0
0400	2	0	2	0	0	0	0	0	0	0	0	0	0	0
0500	16	0	14	2	0	0	0	0	0	0	0	0	0	0
0600	46	3	35	6	0	1	1	0	0	0	0	0	0	0
0700	156	2	134	13	1	4	1	0	1	0	0	0	0	0
0800	277	3	240	17	2	1	12	0	1	0	0	0	0	1
0900	232	1	194	22	0	2	11	0	1	0	1	0	0	0
1000	215	0	183	20	0	4	6	0	1	0	1	0	0	0
1100	220	1	183	22	1	4	7	0	1	0	0	1	0	0
1200	251	1	211	29	0	2	8	0	0	0	0	0	0	0
1300	215	1	182	26	0	3	2	0	1	0	0	0	0	0
1400	210	3	180	22	1	1	3	0	0	0	0	0	0	0
1500	338	2	306	22	3	2	2	0	1	0	0	0	0	0
1600	359	0	330	20	1	2	4	1	1	0	0	0	0	0
1700	375	6	340	20	0	0	7	0	1	0	0	1	0	0
1800	309	2	283	10	0	2	11	0	1	0	0	0	0	0
1900	222	2	203	9	0	0	7	0	1	0	0	0	0	0
2000	130	1	121	5	0	1	2	0	0	0	0	0	0	0
2100	97	2	92	1	0	0	2	0	0	0	0	0	0	0
2200	78	0	74	2	0	1	1	0	0	0	0	0	0	0
2300	61	0	57	2	0	0	2	0	0	0	0	0	0	0
07-19	3157	22	2766	243	9	27	74	1	10	0	2	2	0	1
06-22	3652	30	3217	264	9	29	86	1	11	0	2	2	0	1
06-00	3791	30	3348	268	9	30	89	1	11	0	2	2	0	1
00-00	3841	30	3393	273	9	30	89	1	11	0	2	2	0	1

SS731 Cosmeston - Merrie Harrier Site 2 Location B4267 (Near Stanwell Road) (51.43155, -3.18635)
 17 May 2022 to 23 May 2022 Direction Southbound

TIME PERIOD	TOTAL VEHICLES	MOTOR-CYCLES	CARS OR			TWO		THREE AXLE RIGID	FOUR OR MORE		FOUR OR LESS AXLE ARTIC	FIVE AXLE ARTIC	SIX OR MORE		SEVEN OR MORE	
			CAR-BASED LGV	LIGHT GOODS VEHICLES	BUSES	AXLE, SIX TYRE, RIGID	AXLE RIGID		AXLE RIGID	AXLE RIGID			SIX OR MORE AXLE ARTIC	FIVE OR LESS AXLE MULTI-TRAILER ARTIC	SIX AXLE MULTI-TRAILER ARTIC	SEVEN OR MORE AXLE ARTIC
22 May 2022																
0000	29	0	28	1	0	0	0	0	0	0	0	0	0	0	0	
0100	15	0	15	0	0	0	0	0	0	0	0	0	0	0	0	
0200	8	0	7	1	0	0	0	0	0	0	0	0	0	0	0	
0300	5	0	5	0	0	0	0	0	0	0	0	0	0	0	0	
0400	7	0	4	3	0	0	0	0	0	0	0	0	0	0	0	
0500	28	0	23	4	0	0	1	0	0	0	0	0	0	0	0	
0600	110	0	106	2	0	1	1	0	0	0	0	0	0	0	0	
0700	179	3	162	12	0	1	1	0	0	0	0	0	0	0	0	
0800	195	3	173	13	0	0	6	0	0	0	0	0	0	0	0	
0900	267	3	248	7	0	0	8	0	1	0	0	0	0	0	0	
1000	305	0	290	8	0	1	6	0	0	0	0	0	0	0	0	
1100	303	2	289	9	0	2	1	0	0	0	0	0	0	0	0	
1200	307	5	282	13	0	2	4	1	0	0	0	0	0	0	0	
1300	327	4	310	10	0	2	0	0	1	0	0	0	0	0	0	
1400	267	6	252	7	0	1	0	0	1	0	0	0	0	0	0	
1500	238	2	230	4	0	2	0	0	0	0	0	0	0	0	0	
1600	282	4	261	15	0	2	0	0	0	0	0	0	0	0	0	
1700	181	3	169	8	0	1	0	0	0	0	0	0	0	0	0	
1800	160	3	146	9	0	0	2	0	0	0	0	0	0	0	0	
1900	131	1	127	2	0	1	0	0	0	0	0	0	0	0	0	
2000	71	1	68	1	0	0	1	0	0	0	0	0	0	0	0	
2100	63	0	63	0	0	0	0	0	0	0	0	0	0	0	0	
2200	25	0	25	0	0	0	0	0	0	0	0	0	0	0	0	
2300	24	0	23	1	0	0	0	0	0	0	0	0	0	0	0	
07-19	3011	38	2812	115	0	14	28	1	3	0	0	0	0	0	0	
06-22	3386	40	3176	120	0	16	30	1	3	0	0	0	0	0	0	
06-00	3435	40	3224	121	0	16	30	1	3	0	0	0	0	0	0	
00-00	3527	40	3306	130	0	16	31	1	3	0	0	0	0	0	0	

SS731 Cosmeston - Merrie Harrier Site 2 Location B4267 (Near Stanwell Road) (51.43155, -3.18635)
 17 May 2022 to 23 May 2022 Direction Southbound

TIME PERIOD	TOTAL VEHICLES	MOTOR-CYCLES	CARS OR CAR-BASED LGV	LIGHT GOODS VEHICLES	BUSES	TWO AXLE, SIX TYRE, RIGID	THREE AXLE RIGID	FOUR OR MORE AXLE RIGID	FOUR OR LESS AXLE ARTIC	FIVE AXLE ARTIC	SIX OR MORE AXLE ARTIC	FIVE OR LESS AXLE MULTI-TRAILER ARTIC	SIX AXLE MULTI-TRAILER ARTIC	SEVEN OR MORE AXLE ARTIC
23 May 2022														
0000	10	0	10	0	0	0	0	0	0	0	0	0	0	0
0100	1	0	1	0	0	0	0	0	0	0	0	0	0	0
0200	2	0	2	0	0	0	0	0	0	0	0	0	0	0
0300	4	0	3	1	0	0	0	0	0	0	0	0	0	0
0400	4	0	3	1	0	0	0	0	0	0	0	0	0	0
0500	12	0	9	2	0	1	0	0	0	0	0	0	0	0
0600	38	1	29	3	0	1	4	0	0	0	0	0	0	0
0700	152	3	124	18	0	1	5	0	0	0	1	0	0	0
0800	250	3	209	26	1	3	5	0	2	0	1	0	0	0
0900	222	0	180	29	0	2	9	1	0	0	1	0	0	0
1000	204	0	173	22	0	2	7	0	0	0	0	0	0	0
1100	205	2	175	21	1	1	3	0	2	0	0	0	0	0
1200	194	2	172	17	0	3	0	0	0	0	0	0	0	0
1300	216	2	182	25	0	2	5	0	0	0	0	0	0	0
1400	221	0	197	17	1	4	1	0	1	0	0	0	0	0
1500	307	2	271	26	2	1	4	1	0	0	0	0	0	0
1600	357	4	322	23	0	3	2	0	1	0	2	0	0	0
1700	315	3	290	14	0	2	6	0	0	0	0	0	0	0
1800	278	3	254	13	0	1	5	0	2	0	0	0	0	0
1900	200	4	185	7	1	2	1	0	0	0	0	0	0	0
2000	125	0	116	5	0	2	2	0	0	0	0	0	0	0
2100	91	0	85	5	0	0	1	0	0	0	0	0	0	0
2200	44	0	40	1	0	1	2	0	0	0	0	0	0	0
2300	28	0	24	2	0	1	1	0	0	0	0	0	0	0
07-19	2921	24	2549	251	5	25	52	2	8	0	5	0	0	0
06-22	3375	29	2964	271	6	30	60	2	8	0	5	0	0	0
06-00	3447	29	3028	274	6	32	63	2	8	0	5	0	0	0
00-00	3480	29	3056	278	6	33	63	2	8	0	5	0	0	0

SS731 Cosmeston - Merrie Harrier Site 2 Location B4267 (Near Stanwell Road) (51.43155, -3.18635)
 17 May 2022 to 23 May 2022 Direction Southbound

TIME PERIOD	TOTAL VEHICLES	MOTOR-CYCLES	CARS OR CAR-BASED LGV	LIGHT GOODS VEHICLES	BUSES	TWO AXLE, SIX TYRE, RIGID	THREE AXLE RIGID	FOUR OR MORE AXLE RIGID	FOUR OR LESS AXLE ARTIC	FIVE AXLE ARTIC	SIX OR MORE AXLE ARTIC	FIVE OR LESS AXLE MULTI-TRAILER ARTIC	SIX AXLE MULTI-TRAILER ARTIC	SEVEN OR MORE AXLE ARTIC
Average Day														
0000	19	0	18	1	0	0	0	0	0	0	0	0	0	0
0100	7	0	6	0	0	0	0	0	0	0	0	0	0	0
0200	5	0	5	0	0	0	0	0	0	0	0	0	0	0
0300	4	0	3	1	0	0	0	0	0	0	0	0	0	0
0400	5	0	4	1	0	0	0	0	0	0	0	0	0	0
0500	13	0	11	2	0	0	0	0	0	0	0	0	0	0
0600	54	2	45	5	0	1	1	0	0	0	0	0	0	0
0700	155	2	133	14	0	2	3	0	0	0	0	0	0	0
0800	245	3	210	21	1	2	6	0	1	0	0	0	0	0
0900	230	2	196	23	0	3	6	0	0	0	0	0	0	0
1000	250	1	218	22	0	3	5	0	0	0	0	0	0	0
1100	255	2	227	19	0	3	3	0	1	0	0	0	0	0
1200	267	3	237	20	0	3	3	0	0	0	0	0	0	0
1300	248	2	223	18	0	2	2	0	1	0	0	0	0	0
1400	251	2	224	19	1	3	1	0	1	0	0	0	0	0
1500	326	2	297	17	2	4	2	0	1	0	0	0	0	0
1600	327	3	296	20	0	3	3	0	1	0	0	0	0	0
1700	328	4	304	14	0	1	4	1	1	0	0	0	0	0
1800	269	2	248	11	0	2	6	0	1	0	0	0	0	0
1900	189	2	174	7	0	1	3	0	0	0	0	0	0	0
2000	124	2	115	5	0	1	2	0	0	0	0	0	0	0
2100	88	1	83	2	0	0	2	0	0	0	0	0	0	0
2200	57	0	54	1	0	1	1	0	0	0	0	0	0	0
2300	39	0	36	2	0	1	1	0	0	0	0	0	0	0
07-19	3153	29	2811	218	6	31	43	3	8	0	2	2	0	0
06-22	3608	36	3229	237	6	34	50	3	8	0	2	2	0	0
06-00	3704	36	3319	239	6	36	52	3	8	0	2	2	0	0
00-00	3757	37	3365	245	6	36	52	3	8	0	2	2	0	0

SS731 Cosmeston - Merrie Harrier Site 2 Location B4267 (Near Stanwell Road) (51.43155, -3.18635)
 17 May 2022 to 23 May 2022 Direction Southbound

TIME PERIOD	TOTAL VEHICLES	MOTOR-CYCLES	CARS OR CAR-BASED LGV	LIGHT GOODS VEHICLES	BUSES	TWO AXLE, SIX TYRE, RIGID	THREE AXLE RIGID	FOUR OR MORE AXLE RIGID	FOUR OR LESS AXLE ARTIC	FIVE AXLE ARTIC	SIX OR MORE AXLE ARTIC	FIVE OR LESS AXLE MULTI-TRAILER ARTIC	SIX AXLE MULTI-TRAILER ARTIC	SEVEN OR MORE AXLE ARTIC
Virtual Week														
Mon	3480	29	3056	278	6	33	63	2	8	0	5	0	0	0
Tue	3963	41	3518	288	11	48	36	8	10	0	1	2	0	0
Wed	4152	37	3702	294	6	46	44	7	9	0	4	3	0	0
Thu	3806	46	3331	301	9	52	47	1	15	1	0	2	0	1
Fri	3841	30	3393	273	9	30	89	1	11	0	2	2	0	1
Sat	3530	37	3252	148	1	29	54	4	3	0	0	2	0	0
Sun	3527	40	3306	130	0	16	31	1	3	0	0	0	0	0
5 Day Average														
[-]	3848	37	3400	287	8	42	56	4	11	0	2	2	0	0
7 Day Average														
[-]	3757	37	3365	245	6	36	52	3	8	0	2	2	0	0
Total Vehicles														
[-]	26299	260	23558	1712	42	254	364	24	59	1	12	11	0	2

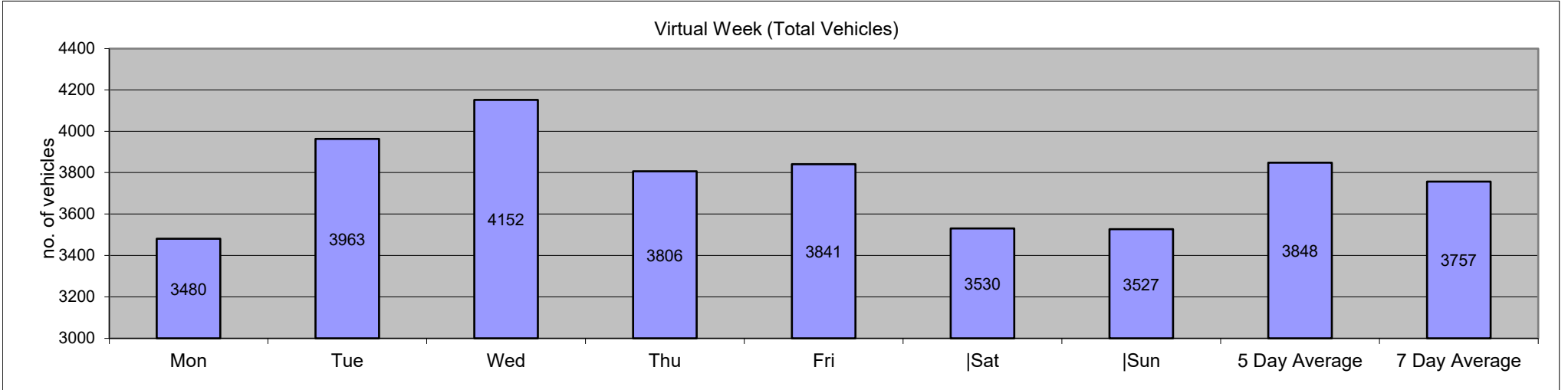

SS731 Cosmeston - Merrie Harrier										Site	2	Location B4267 (Near Stanwell Road) (51.43155, -3.18635)												
0/1/00		to										23 May 2022		Direction	Southbound									
Time Period	Total Vehicles	Speed Bins										Speed Limit (PSL)		ACPO (SL1)		DFT (SL2)		Mean Speed	85%ile Speed					
		0 10	15 20	25 30	30 35	35 40	40 45	45 50	50 55	55 60	60 65	65 130	30	30	35 ACPO	35 ACPO	45 DFT			45 DFT				
Saturday, 0 January 1900																								
0000	16	0	0	0	1	3	7	4	0	1	0	0	0	0	12	75	5	31.25	1	6.25	32.7	39		
0100	3	0	0	0	0	2	1	0	0	0	0	0	0	0	1	33.33	0	0	0	0	28.4	-		
0200	2	0	0	0	1	1	0	0	0	0	0	0	0	0	0	0	0	0	0	0	24.2	-		
0300	6	0	0	0	1	3	2	0	0	0	0	0	0	0	2	33.33	0	0	0	0	28.5	-		
0400	4	0	0	0	0	2	2	0	0	0	0	0	0	0	2	50	0	0	0	0	29.8	-		
0500	6	0	0	0	0	1	3	0	1	1	0	0	0	0	5	83.33	2	33.33	1	16.67	35.4	-		
0600	53	1	1	3	7	13	23	4	1	0	0	0	0	0	28	52.83	5	9.434	0	0	28.7	33.8		
0700	170	1	1	8	39	89	27	4	0	1	0	0	0	0	32	18.82	5	2.941	1	0.588	26.9	30.5		
0800	282	8	31	50	108	67	15	2	0	1	0	0	0	0	18	6.383	3	1.064	1	0.355	22.2	27.6		
0900	232	0	4	14	67	120	25	2	0	0	0	0	0	0	27	11.64	2	0.862	0	0	25.7	29.3		
1000	239	0	5	14	85	109	22	3	1	0	0	0	0	0	26	10.88	4	1.674	0	0	25.5	29.2		
1100	259	0	0	18	82	123	34	1	0	0	0	0	1	0	36	13.9	2	0.772	1	0.386	26	29.8		
1200	282	0	2	41	105	120	13	1	0	0	0	0	0	0	14	4.965	1	0.355	0	0	24.6	28.5		
1300	244	0	2	16	84	121	19	2	0	0	0	0	0	0	21	8.607	2	0.82	0	0	25.5	28.7		
1400	247	1	4	12	83	122	21	4	0	0	0	0	0	0	25	10.12	4	1.619	0	0	25.5	29.3		
1500	405	20	45	98	139	87	14	2	0	0	0	0	0	0	16	3.951	2	0.494	0	0	20.9	27.2		
1600	355	3	22	58	132	122	15	3	0	0	0	0	0	0	18	5.07	3	0.845	0	0	23.3	28.1		
1700	395	1	13	39	145	168	27	2	0	0	0	0	0	0	29	7.342	2	0.506	0	0	24.6	28.4		
1800	285	0	3	19	78	137	35	12	1	0	0	0	0	0	48	16.84	13	4.561	0	0	26.5	30.2		
1900	185	0	0	4	25	114	34	7	1	0	0	0	0	0	42	22.7	8	4.324	0	0	27.9	31.2		
2000	133	0	1	0	11	71	43	6	1	0	0	0	0	0	50	37.59	7	5.263	0	0	29.1	32.8		
2100	85	0	0	5	10	44	19	5	2	0	0	0	0	0	26	30.59	7	8.235	0	0	28.3	33.1		
2200	47	0	1	1	3	23	14	4	1	0	0	0	0	0	19	40.43	5	10.64	0	0	29.1	33.9		
2300	28	0	0	1	2	14	8	2	1	0	0	0	0	0	11	39.29	3	10.71	0	0	29.6	34.1		
07-19	3395	34	132	387	1147	1385	267	38	2	2	0	0	1	0	310	9.131	43	1.267	3	0.088	24.4	28.9		
06-22	3851	35	134	399	1200	1627	386	60	7	2	0	0	1	0	456	11.84	70	1.818	3	0.078	24.9	29.4		
06-00	3926	35	135	401	1205	1664	408	66	9	2	0	0	1	0	486	12.38	78	1.987	3	0.076	25	29.5		
00-00	3963	35	135	401	1208	1676	423	70	10	4	0	0	1	0	508	12.82	85	2.145	5	0.126	25.1	29.6		

SS731 Cosmeston - Merrie Harrier										Site	2	Location										B4267 (Near Stanwell Road) (51.43155, -3.18635)										
0/1/00		to										23 May 2022		Direction	Southbound										Speed Limit (PSL)		ACPO (SL1)		DFT (SL2)		Mean	85%ile
Time Period	Total Vehicles	0	10	15	20	25	30	35	40	45	50	55	60	65	30	30	35	35	45	45	Mean	85%ile										
		10	15	20	25	30	35	40	45	50	55	60	65	130			ACPO	ACPO	DFT	DFT	Speed	Speed										
18 May 2022																																
0000	18	0	0	0	1	10	6	1	0	0	0	0	0	0	7	38.89	1	5.556	0	0	29.8	32.3										
0100	5	0	0	1	0	1	1	2	0	0	0	0	0	0	3	60	2	40	0	0	30.1	-										
0200	2	0	0	0	0	0	1	1	0	0	0	0	0	0	2	100	1	50	0	0	35.1	-										
0300	2	0	0	0	0	1	0	1	0	0	0	0	0	0	1	50	1	50	0	0	32.7	-										
0400	3	0	0	0	0	1	1	1	0	0	0	0	0	0	2	66.67	1	33.33	0	0	32.2	-										
0500	11	0	0	0	0	2	6	3	0	0	0	0	0	0	9	81.82	3	27.27	0	0	32.5	36.2										
0600	46	0	0	3	3	15	22	3	0	0	0	0	0	0	25	54.35	3	6.522	0	0	29.5	33.5										
0700	193	0	1	18	35	89	45	4	0	1	0	0	0	0	50	25.91	5	2.591	1	0.518	26.8	31.1										
0800	278	1	7	38	110	112	10	0	0	0	0	0	0	0	10	3.597	0	0	0	0	23.8	28										
0900	258	0	0	13	94	127	23	1	0	0	0	0	0	0	24	9.302	1	0.388	0	0	25.7	28.9										
1000	247	0	1	5	45	157	34	4	1	0	0	0	0	0	39	15.79	5	2.024	0	0	27	30.2										
1100	281	0	4	23	105	132	14	3	0	0	0	0	0	0	17	6.05	3	1.068	0	0	24.9	28.1										
1200	309	0	4	16	129	136	20	4	0	0	0	0	0	0	24	7.767	4	1.294	0	0	25.2	28.6										
1300	236	0	2	16	73	116	27	2	0	0	0	0	0	0	29	12.29	2	0.847	0	0	25.8	29.5										
1400	274	0	4	16	122	108	23	1	0	0	0	0	0	0	24	8.759	1	0.365	0	0	25	28.2										
1500	370	64	69	73	106	55	2	1	0	0	0	0	0	0	3	0.811	1	0.27	0	0	17.9	25.2										
1600	374	7	15	64	127	122	39	0	0	0	0	0	0	0	39	10.43	0	0	0	0	23.5	28.9										
1700	402	2	26	78	163	118	14	1	0	0	0	0	0	0	15	3.731	1	0.249	0	0	22.5	27										
1800	331	7	8	17	98	151	42	6	2	0	0	0	0	0	50	15.11	8	2.417	0	0	25.7	30.1										
1900	197	0	0	9	38	98	47	3	1	0	1	0	0	0	52	26.4	5	2.538	1	0.508	27.5	31.3										
2000	136	0	0	2	11	83	34	2	4	0	0	0	0	0	40	29.41	6	4.412	0	0	28.8	32										
2100	80	0	0	2	7	48	15	6	0	2	0	0	0	0	23	28.75	8	10	2	2.5	29	32.9										
2200	63	0	0	3	5	28	22	3	2	0	0	0	0	0	27	42.86	5	7.937	0	0	29.7	34										
2300	36	0	0	1	3	15	13	3	0	0	0	0	1	0	17	47.22	4	11.11	1	2.778	30.6	34.3										
07-19	3553	81	141	377	1207	1423	293	27	3	1	0	0	0	0	324	9.119	31	0.873	1	0.028	24.1	28.7										
06-22	4012	81	141	393	1266	1667	411	41	8	3	1	0	0	0	464	11.57	53	1.321	4	0.1	24.6	29.3										
06-00	4111	81	141	397	1274	1710	446	47	10	3	1	0	1	0	508	12.36	62	1.508	5	0.122	24.8	29.5										
00-00	4152	81	141	398	1275	1725	461	56	10	3	1	0	1	0	532	12.81	71	1.71	5	0.12	24.8	29.6										

SS731 Cosmeston - Merrie Harrier										Site	2	Location										B4267 (Near Stanwell Road) (51.43155, -3.18635)											
0/1/00		to										23 May 2022										Direction		Southbound									
Time Period	Total Vehicles	Speed Bins										Speed Limit (PSL)		ACPO (SL1)		DFT (SL2)		Mean Speed	85%ile Speed														
		0 10	15 20	25 30	35 40	40 45	45 50	50 55	55 60	60 65	65 130	30	30	35	35	45	45																
19 May 2022																																	
0000	11	0	0	0	0	2	7	2	0	0	0	0	0	0	0	9	81.82	2	18.18	0	0	31.8	35.7										
0100	1	0	0	0	0	0	1	0	0	0	0	0	0	0	0	1	100	0	0	0	0	31.3	-										
0200	3	0	0	1	0	0	2	0	0	0	0	0	0	0	0	2	66.67	0	0	0	0	27.1	-										
0300	4	0	0	0	0	2	2	0	0	0	0	0	0	0	0	2	50	0	0	0	0	30	-										
0400	5	0	0	1	0	1	3	0	0	0	0	0	0	0	0	3	60	0	0	0	0	28.3	-										
0500	10	0	0	0	1	3	4	1	1	0	0	0	0	0	0	6	60	2	20	0	0	31	-										
0600	60	0	0	3	5	23	22	4	3	0	0	0	0	0	0	29	48.33	7	11.67	0	0	30.2	34.4										
0700	179	0	0	8	46	86	33	5	1	0	0	0	0	0	0	39	21.79	6	3.352	0	0	27.2	31.1										
0800	291	0	12	54	91	115	16	2	1	0	0	0	0	0	0	19	6.529	3	1.031	0	0	23.8	28.1										
0900	223	0	6	13	69	108	20	5	1	1	0	0	0	0	0	27	12.11	7	3.139	1	0.448	25.8	29.6										
1000	240	0	7	31	74	113	13	2	0	0	0	0	0	0	0	15	6.25	2	0.833	0	0	24.6	28.6										
1100	209	1	0	9	56	117	22	4	0	0	0	0	0	0	0	26	12.44	4	1.914	0	0	26.4	29.8										
1200	243	0	2	17	87	112	23	2	0	0	0	0	0	0	0	25	10.29	2	0.823	0	0	25.3	29										
1300	193	0	0	21	58	87	25	1	1	0	0	0	0	0	0	27	13.99	2	1.036	0	0	25.8	29.9										
1400	225	2	5	35	68	99	14	1	1	0	0	0	0	0	0	16	7.111	2	0.889	0	0	24.3	28.2										
1500	349	10	24	57	123	112	20	3	0	0	0	0	0	0	0	23	6.59	3	0.86	0	0	22.7	28.1										
1600	313	1	9	26	99	151	23	3	0	0	0	0	0	1	0	27	8.626	4	1.278	1	0.319	25.2	28.4										
1700	381	0	3	26	128	186	33	5	0	0	0	0	0	0	0	38	9.974	5	1.312	0	0	25.5	29										
1800	284	0	3	8	64	153	52	4	0	0	0	0	0	0	0	56	19.72	4	1.408	0	0	27	30.6										
1900	205	0	0	3	40	103	48	10	1	0	0	0	0	0	0	59	28.78	11	5.366	0	0	28.2	32										
2000	164	0	0	4	37	82	37	4	0	0	0	0	0	0	0	41	25	4	2.439	0	0	27.4	31.3										
2100	101	0	0	1	17	49	25	8	1	0	0	0	0	0	0	34	33.66	9	8.911	0	0	28.6	32.5										
2200	70	0	0	0	10	38	20	1	0	0	1	0	0	0	0	22	31.43	2	2.857	1	1.429	28.8	32.8										
2300	42	0	0	1	3	17	12	8	1	0	0	0	0	0	0	21	50	9	21.43	0	0	30.9	36.9										
07-19	3130	14	71	305	963	1439	294	37	5	1	0	0	0	1	0	338	10.8	44	1.406	2	0.064	25.2	29.2										
06-22	3660	14	71	316	1062	1696	426	63	10	1	0	0	0	1	0	501	13.69	75	2.049	2	0.055	25.6	29.8										
06-00	3772	14	71	317	1075	1751	458	72	11	1	1	0	0	1	0	544	14.42	86	2.28	3	0.08	25.7	29.9										
00-00	3806	14	71	319	1076	1759	477	75	12	1	1	0	0	1	0	567	14.9	90	2.365	3	0.079	25.8	30										

SS731 Cosmeston - Merrie Harrier										Site	2	Location B4267 (Near Stanwell Road) (51.43155, -3.18635)												
0/1/00		to										23 May 2022		Direction	Southbound									
Time Period	Total Vehicles	Speed Bins										Speed Limit (PSL)		ACPO (SL1)		DFT (SL2)		Mean Speed	85%ile Speed					
		0 10	15 20	25 30	30 35	35 40	40 45	45 50	50 55	55 60	60 65	65 130	30	30	35 ACPO	35 ACPO	45 DFT			45 DFT				
20 May 2022																								
0000	12	0	0	0	0	9	3	0	0	0	0	0	0	0	0	3	25	0	0	0	0	28.9	32.7	
0100	9	0	0	0	2	1	2	2	2	0	0	0	0	0	0	6	66.67	4	44.44	0	0	33.2	-	
0200	9	0	0	0	2	2	4	1	0	0	0	0	0	0	0	5	55.56	1	11.11	0	0	29.4	-	
0300	2	0	0	0	0	1	1	0	0	0	0	0	0	0	0	1	50	0	0	0	0	29.7	-	
0400	2	0	0	0	0	1	1	0	0	0	0	0	0	0	0	1	50	0	0	0	0	31.2	-	
0500	16	0	0	0	2	4	7	1	1	1	0	0	0	0	0	10	62.5	3	18.75	1	6.25	31.7	39.6	
0600	46	0	1	3	2	15	20	4	1	0	0	0	0	0	0	25	54.35	5	10.87	0	0	29.8	34.3	
0700	156	0	0	6	42	86	19	3	0	0	0	0	0	0	0	22	14.1	3	1.923	0	0	26.6	29.9	
0800	277	1	11	37	94	113	19	1	0	1	0	0	0	0	0	21	7.581	2	0.722	1	0.361	24.2	28.6	
0900	232	0	1	12	80	111	25	2	1	0	0	0	0	0	0	28	12.07	3	1.293	0	0	25.8	29.6	
1000	215	0	4	21	75	98	17	0	0	0	0	0	0	0	0	17	7.907	0	0	0	0	25	28.9	
1100	220	1	5	29	75	87	20	2	1	0	0	0	0	0	0	23	10.45	3	1.364	0	0	24.5	29.3	
1200	251	1	6	26	66	139	11	2	0	0	0	0	0	0	0	13	5.179	2	0.797	0	0	24.9	28.7	
1300	215	0	0	17	56	94	39	7	1	0	1	0	0	0	0	48	22.33	9	4.186	1	0.465	26.8	30.9	
1400	210	0	1	5	70	103	28	1	2	0	0	0	0	0	0	31	14.76	3	1.429	0	0	26.3	29.9	
1500	338	9	59	80	122	58	8	1	1	0	0	0	0	0	0	10	2.959	2	0.592	0	0	20.4	25.9	
1600	359	13	20	43	128	131	21	3	0	0	0	0	0	0	0	24	6.685	3	0.836	0	0	23.3	28	
1700	375	12	26	38	130	141	24	4	0	0	0	0	0	0	0	28	7.467	4	1.067	0	0	23.5	28.4	
1800	309	0	1	9	80	171	45	3	0	0	0	0	0	0	0	48	15.53	3	0.971	0	0	26.6	30.1	
1900	222	0	0	5	47	127	38	4	1	0	0	0	0	0	0	43	19.37	5	2.252	0	0	27.3	30.4	
2000	130	0	0	1	17	72	36	3	0	0	1	0	0	0	0	40	30.77	4	3.077	1	0.769	28.8	32.1	
2100	97	0	0	1	23	41	29	3	0	0	0	0	0	0	0	32	32.99	3	3.093	0	0	28.1	32.7	
2200	78	0	0	1	12	31	26	6	2	0	0	0	0	0	0	34	43.59	8	10.26	0	0	29	33.1	
2300	61	0	0	1	9	24	22	5	0	0	0	0	0	0	0	27	44.26	5	8.197	0	0	29.3	33.9	
07-19	3157	37	134	323	1018	1332	276	29	6	1	1	0	0	0	0	313	9.914	37	1.172	2	0.063	24.5	29	
06-22	3652	37	135	333	1107	1587	399	43	8	1	2	0	0	0	0	453	12.4	54	1.479	3	0.082	25	29.4	
06-00	3791	37	135	335	1128	1642	447	54	10	1	2	0	0	0	0	514	13.56	67	1.767	3	0.079	25.2	29.8	
00-00	3841	37	135	335	1134	1660	465	58	13	2	2	0	0	0	0	540	14.06	75	1.953	4	0.104	25.2	29.9	

SS731 Cosmeston - Merrie Harrier										Site	2	Location B4267 (Near Stanwell Road) (51.43155, -3.18635)												
0/1/00		to										23 May 2022		Direction	Southbound									
Time Period	Total Vehicles	Speed Bins										Speed Limit (PSL)		ACPO (SL1)		DFT (SL2)		Mean Speed	85%ile Speed					
		0 10	15 20	25 30	35 40	40 45	45 50	50 55	55 60	60 65	65 130	30	30	35	35	45	45							
21 May 2022																								
0000	34	0	0	0	1	13	15	4	1	0	0	0	0	0	20	58.82	5	14.71	0	0	30.8	35.1		
0100	14	0	0	0	1	7	3	3	0	0	0	0	0	0	6	42.86	3	21.43	0	0	29.9	35.7		
0200	8	0	0	0	1	2	4	0	1	0	0	0	0	0	5	62.5	1	12.5	0	0	31.1	-		
0300	7	0	0	0	1	1	3	2	0	0	0	0	0	0	5	71.43	2	28.57	0	0	32.1	-		
0400	9	0	0	0	0	2	5	1	0	0	1	0	0	0	7	77.78	2	22.22	1	11.11	33.9	-		
0500	9	0	0	0	1	3	4	0	0	0	0	0	1	0	5	55.56	1	11.11	1	11.11	32.8	-		
0600	25	0	0	2	2	10	6	3	2	0	0	0	0	0	11	44	5	20	0	0	30.2	37.7		
0700	58	0	0	1	6	31	13	6	1	0	0	0	0	0	20	34.48	7	12.07	0	0	29.1	33		
0800	145	0	0	2	24	103	13	2	1	0	0	0	0	0	16	11.03	3	2.069	0	0	27.3	29.7		
0900	177	0	0	13	43	89	25	7	0	0	0	0	0	0	32	18.08	7	3.955	0	0	26.6	30.2		
1000	301	0	0	11	85	168	32	5	0	0	0	0	0	0	37	12.29	5	1.661	0	0	26.5	29.8		
1100	310	0	2	8	98	158	36	6	2	0	0	0	0	0	44	14.19	8	2.581	0	0	26.2	29.8		
1200	283	1	1	13	82	156	29	1	0	0	0	0	0	0	30	10.6	1	0.353	0	0	25.9	29.2		
1300	306	0	4	33	111	121	33	4	0	0	0	0	0	0	37	12.09	4	1.307	0	0	25	29.3		
1400	314	0	0	19	83	161	45	5	0	0	0	1	0	0	51	16.24	6	1.911	1	0.318	26.4	30.1		
1500	278	9	8	20	72	119	44	5	1	0	0	0	0	0	50	17.99	6	2.158	0	0	25.6	30.4		
1600	246	1	1	15	52	125	47	5	0	0	0	0	0	0	52	21.14	5	2.033	0	0	27	31		
1700	249	0	1	10	57	141	38	2	0	0	0	0	0	0	40	16.06	2	0.803	0	0	26.7	30.1		
1800	239	0	0	6	48	138	39	7	0	1	0	0	0	0	47	19.67	8	3.347	1	0.418	27.5	31.1		
1900	180	0	0	2	20	112	36	9	1	0	0	0	0	0	46	25.56	10	5.556	0	0	28.5	31.4		
2000	110	0	1	1	13	70	22	2	0	1	0	0	0	0	25	22.73	3	2.727	1	0.909	28	31.4		
2100	101	0	0	0	14	51	31	4	1	0	0	0	0	0	36	35.64	5	4.95	0	0	28.9	32.7		
2200	71	0	0	3	9	41	16	1	1	0	0	0	0	0	18	25.35	2	2.817	0	0	27.8	31.1		
2300	56	0	0	0	15	26	12	3	0	0	0	0	0	0	15	26.79	3	5.357	0	0	28	33.3		
07-19	2906	11	17	151	761	1510	394	55	5	1	0	1	0	0	456	15.69	62	2.134	2	0.069	26.4	30.1		
06-22	3322	11	18	156	810	1753	489	73	9	2	0	1	0	0	574	17.28	85	2.559	3	0.09	26.7	30.3		
06-00	3449	11	18	159	834	1820	517	77	10	2	0	1	0	0	607	17.6	90	2.609	3	0.087	26.7	30.4		
00-00	3530	11	18	159	839	1848	551	87	12	2	1	1	1	0	655	18.56	104	2.946	5	0.142	26.8	30.5		

SS731 Cosmeston - Merrie Harrier										Site	2	Location B4267 (Near Stanwell Road) (51.43155, -3.18635)												
0/1/00		to										23 May 2022		Direction	Southbound									
Time Period	Total Vehicles	Speed Bins										Speed Limit (PSL)		ACPO (SL1)		DFT (SL2)		Mean Speed	85%ile Speed					
		0 10	15 20	25 30	35 40	40 45	45 50	50 55	55 60	60 65	65 130	30	30	35 ACPO	35 ACPO	45 DFT	45 DFT							
22 May 2022																								
0000	29	0	0	0	0	14	11	3	1	0	0	0	0	0	15	51.72	4	13.79	0	0	30.7	34.7		
0100	15	0	0	0	1	3	10	0	1	0	0	0	0	0	11	73.33	1	6.667	0	0	31.3	34.4		
0200	8	0	0	0	0	4	3	1	0	0	0	0	0	0	4	50	1	12.5	0	0	29.7	-		
0300	5	0	0	0	0	1	2	2	0	0	0	0	0	0	4	80	2	40	0	0	32.7	-		
0400	7	0	0	1	0	1	3	1	1	0	0	0	0	0	5	71.43	2	28.57	0	0	31.2	-		
0500	28	0	0	0	1	12	14	1	0	0	0	0	0	0	15	53.57	1	3.571	0	0	30.1	33.9		
0600	110	0	0	0	3	55	40	11	1	0	0	0	0	0	52	47.27	12	10.91	0	0	30.5	34.6		
0700	179	0	0	4	21	99	48	5	1	0	1	0	0	0	55	30.73	7	3.911	1	0.559	28.4	32.1		
0800	195	0	0	3	33	119	35	4	1	0	0	0	0	0	40	20.51	5	2.564	0	0	27.9	31		
0900	267	0	2	9	86	140	24	6	0	0	0	0	0	0	30	11.24	6	2.247	0	0	26	29.3		
1000	305	0	1	19	100	153	32	0	0	0	0	0	0	0	32	10.49	0	0	0	0	25.6	29.1		
1100	303	0	6	25	74	161	33	4	0	0	0	0	0	0	37	12.21	4	1.32	0	0	25.8	29.5		
1200	307	0	0	10	105	161	31	0	0	0	0	0	0	0	31	10.1	0	0	0	0	25.9	29.3		
1300	327	1	4	19	117	148	36	2	0	0	0	0	0	0	38	11.62	2	0.612	0	0	25.5	29.2		
1400	267	0	0	18	91	132	22	4	0	0	0	0	0	0	26	9.738	4	1.498	0	0	25.6	28.9		
1500	238	0	1	7	59	145	20	5	1	0	0	0	0	0	26	10.92	6	2.521	0	0	26.6	29.3		
1600	282	0	0	11	60	151	53	6	1	0	0	0	0	0	60	21.28	7	2.482	0	0	27.3	31.1		
1700	181	0	0	4	26	105	42	4	0	0	0	0	0	0	46	25.41	4	2.21	0	0	27.8	31.4		
1800	160	0	0	3	27	98	28	3	1	0	0	0	0	0	32	20	4	2.5	0	0	27.6	30.7		
1900	131	0	0	1	19	73	34	2	2	0	0	0	0	0	38	29.01	4	3.053	0	0	28.6	31.8		
2000	71	0	1	0	3	42	16	7	2	0	0	0	0	0	25	35.21	9	12.68	0	0	29.6	34.1		
2100	63	0	0	0	8	32	18	5	0	0	0	0	0	0	23	36.51	5	7.937	0	0	29.1	31.7		
2200	25	0	0	0	1	8	13	1	2	0	0	0	0	0	16	64	3	12	0	0	31.8	34.8		
2300	24	0	0	0	2	11	6	4	1	0	0	0	0	0	11	45.83	5	20.83	0	0	30.7	36.2		
07-19	3011	1	14	132	799	1612	404	43	5	0	1	0	0	0	453	15.04	49	1.627	1	0.033	26.5	30		
06-22	3386	1	15	133	832	1814	512	68	10	0	1	0	0	0	591	17.45	79	2.333	1	0.03	26.8	30.4		
06-00	3435	1	15	133	835	1833	531	73	13	0	1	0	0	0	618	17.99	87	2.533	1	0.029	26.9	30.5		
00-00	3527	1	15	134	837	1868	574	81	16	0	1	0	0	0	672	19.05	98	2.779	1	0.028	27	30.8		

SS731 Cosmeston - Merrie Harrier										Site	2	Location B4267 (Near Stanwell Road) (51.43155, -3.18635)												
0/1/00		to										23 May 2022		Direction	Southbound									
Time Period	Total Vehicles	Speed Bins										Speed Limit (PSL)		ACPO (SL1)		DFT (SL2)		Mean Speed	85%ile Speed					
		0 10	15 20	25 30	35 40	40 45	45 50	50 55	55 60	60 65	65 130	30	30	35 ACPO	35 ACPO	45 DFT	45 DFT							
23 May 2022																								
0000	10	0	0	0	1	4	3	2	0	0	0	0	0	0	0	5	50	2	20	0	0	30.5	-	
0100	1	0	0	0	0	0	1	0	0	0	0	0	0	0	0	1	100	0	0	0	0	33.9	-	
0200	2	0	0	0	1	1	0	0	0	0	0	0	0	0	0	0	0	0	0	0	0	25.3	-	
0300	4	0	0	0	0	1	3	0	0	0	0	0	0	0	0	3	75	0	0	0	0	30.3	-	
0400	4	0	0	0	0	0	2	1	1	0	0	0	0	0	0	4	100	2	50	0	0	37.5	-	
0500	12	0	0	0	3	4	5	0	0	0	0	0	0	0	0	5	41.67	0	0	0	0	28.2	32.2	
0600	38	0	0	1	5	17	9	4	2	0	0	0	0	0	0	15	39.47	6	15.79	0	0	29.6	35.2	
0700	152	1	1	9	39	72	25	4	1	0	0	0	0	0	0	30	19.74	5	3.289	0	0	26.4	31.2	
0800	250	0	2	22	132	76	15	1	1	0	0	0	1	0	0	18	7.2	3	1.2	1	0.4	24.4	27.8	
0900	222	0	0	23	93	90	13	3	0	0	0	0	0	0	0	16	7.207	3	1.351	0	0	24.9	28.3	
1000	204	0	0	8	94	89	13	0	0	0	0	0	0	0	0	13	6.373	0	0	0	0	25.3	28.1	
1100	205	0	7	21	73	91	13	0	0	0	0	0	0	0	0	13	6.341	0	0	0	0	24.7	28.6	
1200	194	0	3	21	75	85	9	1	0	0	0	0	0	0	0	10	5.155	1	0.515	0	0	24.7	28.9	
1300	216	0	1	16	83	97	16	3	0	0	0	0	0	0	0	19	8.796	3	1.389	0	0	25.4	28.6	
1400	221	0	0	19	68	111	22	0	1	0	0	0	0	0	0	23	10.41	1	0.452	0	0	25.7	29.5	
1500	307	3	21	46	129	97	10	1	0	0	0	0	0	0	0	11	3.583	1	0.326	0	0	22.9	27.1	
1600	357	0	5	33	122	171	24	2	0	0	0	0	0	0	0	26	7.283	2	0.56	0	0	25	28.5	
1700	315	3	12	15	91	154	37	3	0	0	0	0	0	0	0	40	12.7	3	0.952	0	0	25.5	29.4	
1800	278	0	1	12	72	151	37	5	0	0	0	0	0	0	0	42	15.11	5	1.799	0	0	26.5	30.1	
1900	200	0	0	2	35	120	33	7	2	1	0	0	0	0	0	43	21.5	10	5	1	0.5	27.9	31.3	
2000	125	0	0	2	19	54	45	4	1	0	0	0	0	0	0	50	40	5	4	0	0	28.8	32.1	
2100	91	0	0	1	8	50	26	4	1	1	0	0	0	0	0	32	35.16	6	6.593	1	1.099	29	32.6	
2200	44	0	0	1	4	18	16	4	1	0	0	0	0	0	0	21	47.73	5	11.36	0	0	30	34.6	
2300	28	0	0	1	2	7	13	5	0	0	0	0	0	0	0	18	64.29	5	17.86	0	0	31.2	35.7	
07-19	2921	7	53	245	1071	1284	234	23	3	0	0	0	1	0	0	261	8.935	27	0.924	1	0.034	25.1	28.7	
06-22	3375	7	53	251	1138	1525	347	42	9	2	0	0	1	0	0	401	11.88	54	1.6	3	0.089	25.5	29.4	
06-00	3447	7	53	253	1144	1550	376	51	10	2	0	0	1	0	0	440	12.76	64	1.857	3	0.087	25.6	29.6	
00-00	3480	7	53	253	1149	1560	390	54	11	2	0	0	1	0	0	458	13.16	68	1.954	3	0.086	25.7	29.6	

SS731 Cosmeston - Merrie Harrier										Site	2	Location B4267 (Near Stanwell Road) (51.43155, -3.18635)												
0/1/00		to										23 May 2022		Direction	Southbound									
Time Period	Total Vehicles	Speed Bins										Speed Limit (PSL)		ACPO (SL1)		DFT (SL2)		Mean Speed	85%ile Speed					
		0 10	15 20	25 30	30 35	35 40	40 45	45 50	50 55	55 60	60 65	65 130	30	30	35	35	45			45				
Average Day																								
0000	19	0	0	0	1	8	7	2	0	0	0	0	0	0	10	54.62	3	14.62	0	0.769	30.8	35		
0100	7	0	0	0	1	2	3	1	0	0	0	0	0	0	4	60.42	1	20.83	0	0	31	-		
0200	5	0	0	0	1	1	2	0	0	0	0	0	0	0	3	52.94	1	11.76	0	0	29.5	-		
0300	4	0	0	0	0	1	2	1	0	0	0	0	0	0	3	60	1	16.67	0	0	30.8	-		
0400	5	0	0	0	0	1	2	1	0	0	0	0	0	0	3	70.59	1	20.59	0	2.941	32.1	-		
0500	13	0	0	0	1	4	6	1	0	0	0	0	0	0	8	59.78	2	13.04	0	3.261	31.1	34.4		
0600	54	0	0	2	4	21	20	5	1	0	0	0	0	0	26	48.94	6	11.38	0	0	29.9	34.4		
0700	155	0	0	8	33	79	30	4	1	0	0	0	0	0	35	22.82	5	3.496	0	0.276	27.2	31.3		
0800	245	1	9	29	85	101	18	2	1	0	0	0	0	0	20	8.265	3	1.106	0	0.175	24.4	28.7		
0900	230	0	2	14	76	112	22	4	0	0	0	0	0	0	26	11.42	4	1.8	0	0.062	25.8	29.3		
1000	250	0	3	16	80	127	23	2	0	0	0	0	0	0	26	10.22	2	0.914	0	0	25.7	29.2		
1100	255	0	3	19	80	124	25	3	0	0	0	0	0	0	28	10.97	3	1.343	0	0.056	25.5	29.3		
1200	267	0	3	21	93	130	19	2	0	0	0	0	0	0	21	7.865	2	0.589	0	0	25.3	28.9		
1300	248	0	2	20	83	112	28	3	0	0	0	0	0	0	31	12.61	3	1.382	0	0.058	25.6	29.4		
1400	251	0	2	18	84	119	25	2	1	0	0	0	0	0	28	11.15	3	1.195	0	0.057	25.6	29.3		
1500	326	16	32	54	107	96	17	3	0	0	0	0	0	0	20	6.083	3	0.919	0	0	22	28		
1600	327	4	10	36	103	139	32	3	0	0	0	0	0	0	35	10.76	3	1.05	0	0.044	24.7	29.2		
1700	328	3	12	30	106	145	31	3	0	0	0	0	0	0	34	10.27	3	0.914	0	0	24.8	29.1		
1800	269	1	2	11	67	143	40	6	1	0	0	0	0	0	46	17.13	6	2.386	0	0.053	26.7	30.3		
1900	189	0	0	4	32	107	39	6	1	0	0	0	0	0	46	24.47	8	4.015	0	0.152	27.9	31.3		
2000	124	0	0	1	16	68	33	4	1	0	0	0	0	0	39	31.19	5	4.373	0	0.23	28.5	32.1		
2100	88	0	0	1	12	45	23	5	1	0	0	0	0	0	29	33.33	6	6.958	0	0.485	28.7	32.7		
2200	57	0	0	1	6	27	18	3	1	0	0	0	0	0	22	39.45	4	7.538	0	0.251	29.2	33.4		
2300	39	0	0	1	5	16	12	4	0	0	0	0	0	0	17	43.64	5	12.36	0	0.364	29.8	34.6		
07-19	3153	26	80	274	995	1426	309	36	4	1	0	0	0	0	351	11.12	42	1.327	2	0.054	25.1	29.3		
06-22	3608	27	81	283	1059	1667	424	56	9	2	1	0	0	0	491	13.62	67	1.861	3	0.075	25.5	29.8		
06-00	3704	27	81	285	1071	1710	455	63	10	2	1	0	0	0	531	14.33	76	2.059	3	0.081	25.6	29.9		
00-00	3757	27	81	286	1074	1728	477	69	12	2	1	0	1	0	562	14.95	84	2.247	4	0.099	25.7	30		

SS731 Cosmeston - Merrie Harrier										Site	2		Location B4267 (Near Stanwell Road) (51.43155, -3.18635)									
0/1/00 to 23 May 2022										Direction	Southbound											
										Speed Bins					Speed Limit (PSL)		ACPO (SL1)		DFT (SL2)		Mean	85%ile
Time Period	Total Vehicles	0 10	10 15	15 20	20 25	25 30	30 35	35 40	40 45	45 50	50 55	55 60	60 65	65 130	30	30	35 ACPO	35 ACPO	45 DFT	45 DFT	Mean Speed	85%ile Speed

Virtual Week

Mon	3480	7	53	253	1149	1560	390	54	11	2	0	0	1	0	458	13.16	68	1.954	3	0.086	25.7	29.6
Tue	3963	35	135	401	1208	1676	423	70	10	4	0	0	1	0	508	12.82	85	2.145	5	0.126	25.1	29.6
Wed	4152	81	141	398	1275	1725	461	56	10	3	1	0	1	0	532	12.81	71	1.71	5	0.12	24.8	29.6
Thu	3806	14	71	319	1076	1759	477	75	12	1	1	0	0	1	567	14.9	90	2.365	3	0.079	25.8	30
Fri	3841	37	135	335	1134	1660	465	58	13	2	2	0	0	0	540	14.06	75	1.953	4	0.104	25.2	29.9
Sat	3530	11	18	159	839	1848	551	87	12	2	1	1	1	0	655	18.56	104	2.946	5	0.142	26.8	30.5
Sun	3527	1	15	134	837	1868	574	81	16	0	1	0	0	0	672	19.05	98	2.779	1	0.028	27	30.8

5 Day Average

[--]	3848	35	107	341	1168	1676	443	63	11	2	1	0	1	0	521	13.5	78	2.0	4	0.1	25.3	29.7
------	------	----	-----	-----	------	------	-----	----	----	---	---	---	---	---	-----	------	----	-----	---	-----	------	------

7 Day Average

[--]	3757	27	81	286	1074	1728	477	69	12	2	1	0	1	0	562	15.0	84	2.2	4	0.1	25.7	30.0
------	------	----	----	-----	------	------	-----	----	----	---	---	---	---	---	-----	------	----	-----	---	-----	------	------

Total Vehicles

[--]	26299	186	568	1999	7518	12096	3341	481	84	14	6	1	4	1	3932	15.0	591	2.2	26	0.1	25.7	30.0
------	-------	-----	-----	------	------	-------	------	-----	----	----	---	---	---	---	------	------	-----	-----	----	-----	------	------

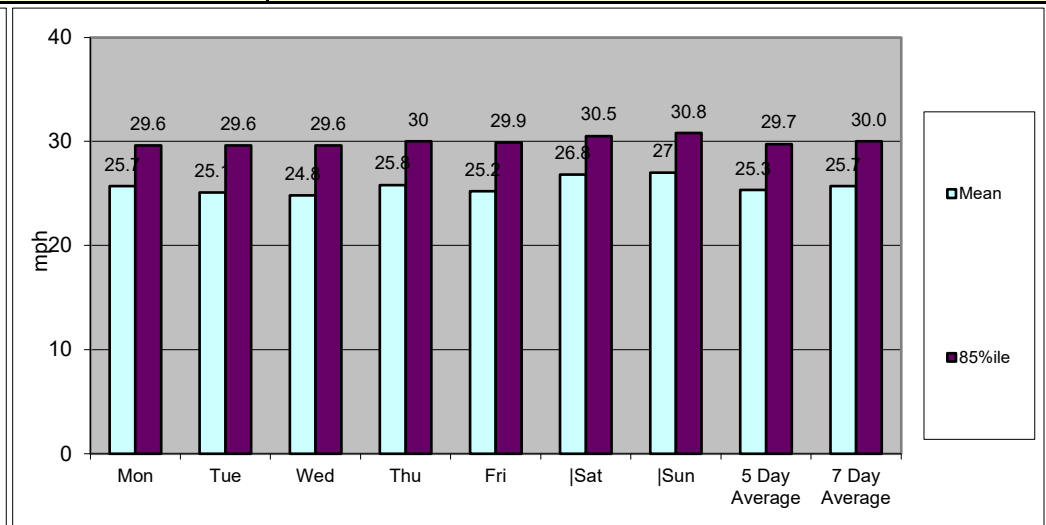
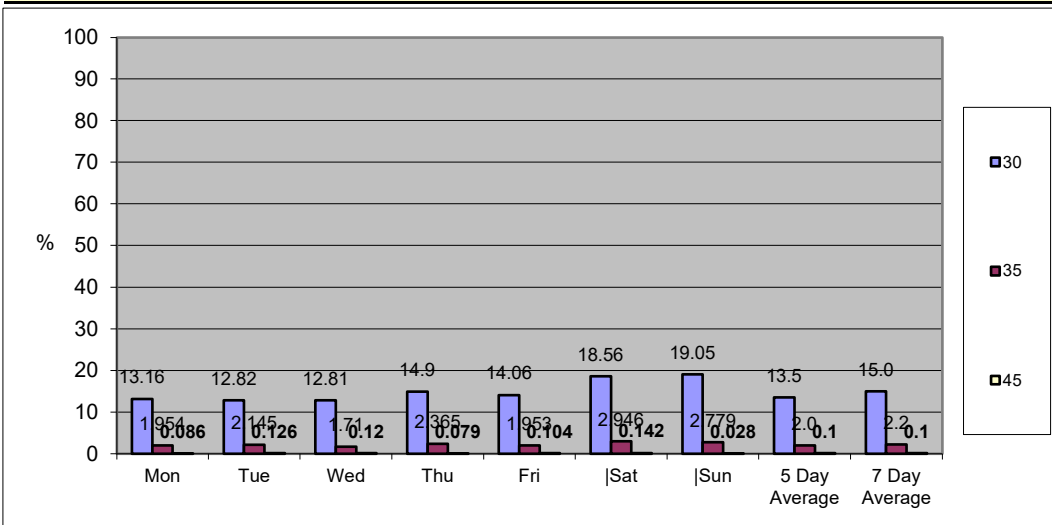

SS731 Cosmeston - Merrie Harrier						Site	2	Location	B4267 (Near Stanwell Road) (51.43155, -3.18635)						
17 May 2022			to			23 May 2022			Direction Two-Way						
TIME PERIOD	TOTAL VEHICLES	MOTOR-CYCLES	CARS OR CAR-BASED LGV	LIGHT GOODS VEHICLES	BUSES	TWO AXLE, SIX TYRE, RIGID	THREE AXLE RIGID	FOUR OR MORE AXLE RIGID	FOUR OR LESS AXLE ARTIC	FIVE AXLE ARTIC	SIX OR MORE AXLE ARTIC	FIVE OR LESS AXLE MULTI-TRAILER ARTIC	SIX AXLE MULTI-TRAILER ARTIC	SEVEN OR MORE AXLE ARTIC	
18 May 2022															
0000	29	0	29	0	0	0	0	0	0	0	0	0	0	0	
0100	13	0	12	1	0	0	0	0	0	0	0	0	0	0	
0200	3	0	3	0	0	0	0	0	0	0	0	0	0	0	
0300	7	0	7	0	0	0	0	0	0	0	0	0	0	0	
0400	21	1	16	3	0	0	1	0	0	0	0	0	0	0	
0500	47	1	38	8	0	0	0	0	0	0	0	0	0	0	
0600	148	3	128	14	0	2	1	0	0	0	0	0	0	0	
0700	555	9	473	59	0	6	6	0	2	0	0	0	0	0	
0800	666	8	568	69	6	5	4	0	4	0	0	2	0	0	
0900	607	8	506	73	1	8	7	0	0	0	3	0	1	0	
1000	528	2	430	84	0	6	2	1	1	0	0	2	0	0	
1100	642	11	543	68	1	8	7	0	3	0	0	0	1	0	
1200	614	6	526	68	0	7	6	0	1	0	0	0	0	0	
1300	563	4	481	67	0	5	3	0	3	0	0	0	0	0	
1400	676	3	588	66	2	10	1	1	4	0	1	0	0	0	
1500	695	7	612	51	3	8	5	1	6	0	1	1	0	0	
1600	757	3	670	65	1	6	8	0	4	0	0	0	0	0	
1700	764	4	698	46	0	3	7	3	1	0	1	1	0	0	
1800	643	3	597	37	0	3	3	0	0	0	0	0	0	0	
1900	384	3	359	18	0	2	1	1	0	0	0	0	0	0	
2000	282	1	265	13	0	3	0	0	0	0	0	0	0	0	
2100	157	2	145	7	0	2	1	0	0	0	0	0	0	0	
2200	128	1	119	5	0	2	1	0	0	0	0	0	0	0	
2300	72	1	64	6	0	1	0	0	0	0	0	0	0	0	
07-19	7710	68	6692	753	14	75	59	6	29	0	6	6	2	0	
06-22	8681	77	7589	805	14	84	62	7	29	0	6	6	2	0	
06-00	8881	79	7772	816	14	87	63	7	29	0	6	6	2	0	
00-00	9001	81	7877	828	14	87	64	7	29	0	6	6	2	0	

SS731 Cosmeston - Merrie Harrier						Site	2	Location	B4267 (Near Stanwell Road) (51.43155, -3.18635)						
17 May 2022			to			23 May 2022			Direction Two-Way						
TIME PERIOD	TOTAL VEHICLES	MOTOR-CYCLES	CARS OR CAR-BASED LGV	LIGHT GOODS VEHICLES	BUSES	TWO AXLE, SIX TYRE, RIGID	THREE AXLE RIGID	FOUR OR MORE AXLE RIGID	FOUR OR LESS AXLE ARTIC	FIVE AXLE ARTIC	SIX OR MORE AXLE ARTIC	FIVE OR LESS AXLE MULTI-TRAILER ARTIC	SIX AXLE MULTI-TRAILER ARTIC	SEVEN OR MORE AXLE ARTIC	
19 May 2022															
0000	18	0	17	1	0	0	0	0	0	0	0	0	0	0	
0100	6	0	4	2	0	0	0	0	0	0	0	0	0	0	
0200	5	0	5	0	0	0	0	0	0	0	0	0	0	0	
0300	10	1	5	4	0	0	0	0	0	0	0	0	0	0	
0400	23	1	14	6	2	0	0	0	0	0	0	0	0	0	
0500	53	1	46	6	0	0	0	0	0	0	0	0	0	0	
0600	171	4	141	22	0	3	1	0	0	0	0	0	0	0	
0700	532	5	458	58	0	3	6	0	2	0	0	0	0	0	
0800	637	8	528	79	3	4	10	0	4	0	0	1	0	0	
0900	563	1	468	80	2	7	1	0	4	0	0	0	0	0	
1000	511	5	422	62	0	12	6	0	2	0	0	1	0	1	
1100	488	3	403	69	0	9	3	0	1	0	0	0	0	0	
1200	547	8	474	47	2	7	6	0	3	0	0	0	0	0	
1300	490	5	417	55	1	4	6	0	1	0	1	0	0	0	
1400	520	3	446	54	3	6	2	0	6	0	0	0	0	0	
1500	658	4	581	46	5	11	5	0	2	1	0	3	0	0	
1600	697	8	610	66	0	5	4	1	2	0	0	1	0	0	
1700	746	5	662	68	0	4	6	0	1	0	0	0	0	0	
1800	618	10	544	44	0	6	8	1	4	0	0	1	0	0	
1900	464	8	415	36	0	3	2	0	0	0	0	0	0	0	
2000	338	5	309	20	0	2	1	0	1	0	0	0	0	0	
2100	213	5	186	15	0	2	5	0	0	0	0	0	0	0	
2200	179	3	169	4	0	3	0	0	0	0	0	0	0	0	
2300	79	2	71	4	0	1	1	0	0	0	0	0	0	0	
07-19	7007	65	6013	728	16	78	63	2	32	1	1	7	0	1	
06-22	8193	87	7064	821	16	88	72	2	33	1	1	7	0	1	
06-00	8451	92	7304	829	16	92	73	2	33	1	1	7	0	1	
00-00	8566	95	7395	848	18	92	73	2	33	1	1	7	0	1	

SS731 Cosmeston - Merrie Harrier Site 2 Location B4267 (Near Stanwell Road) (51.43155, -3.18635)
 17 May 2022 to 23 May 2022 Direction Two-Way

TIME PERIOD	TOTAL VEHICLES	MOTOR-CYCLES	CARS OR CAR-BASED LGV	LIGHT GOODS VEHICLES	BUSES	TWO AXLE, SIX TYRE, RIGID	THREE AXLE RIGID	FOUR OR MORE AXLE RIGID	FOUR OR LESS AXLE ARTIC	FIVE AXLE ARTIC	SIX OR MORE AXLE ARTIC	FIVE OR LESS AXLE MULTI-TRAILER ARTIC		
												SIX AXLE MULTI-TRAILER ARTIC	SEVEN OR MORE AXLE ARTIC	
20 May 2022														
0000	23	0	22	1	0	0	0	0	0	0	0	0	0	0
0100	17	0	14	3	0	0	0	0	0	0	0	0	0	0
0200	12	0	11	1	0	0	0	0	0	0	0	0	0	0
0300	3	0	2	1	0	0	0	0	0	0	0	0	0	0
0400	19	0	16	3	0	0	0	0	0	0	0	0	0	0
0500	65	1	58	6	0	0	0	0	0	0	0	0	0	0
0600	135	5	108	19	0	2	1	0	0	0	0	0	0	0
0700	453	3	387	51	1	6	2	0	2	0	0	1	0	0
0800	632	6	541	54	6	4	15	1	4	0	0	0	0	1
0900	592	1	502	68	0	4	13	0	3	0	1	0	0	0
1000	504	0	417	67	1	9	8	0	1	0	1	0	0	0
1100	509	1	426	62	1	8	9	0	1	0	0	1	0	0
1200	551	1	457	79	0	4	10	0	0	0	0	0	0	0
1300	487	1	408	65	0	5	7	0	1	0	0	0	0	0
1400	507	7	416	68	3	5	4	0	2	0	0	2	0	0
1500	706	2	616	72	4	5	3	0	4	0	0	0	0	0
1600	691	1	618	58	2	5	5	1	1	0	0	0	0	0
1700	720	10	653	43	0	2	7	0	3	0	1	1	0	0
1800	618	2	556	40	2	4	11	0	3	0	0	0	0	0
1900	473	4	435	25	0	1	7	0	1	0	0	0	0	0
2000	286	3	265	14	0	2	2	0	0	0	0	0	0	0
2100	228	3	213	8	0	1	3	0	0	0	0	0	0	0
2200	169	0	159	7	0	2	1	0	0	0	0	0	0	0
2300	126	0	117	7	0	0	2	0	0	0	0	0	0	0
07-19	6970	35	5997	727	20	61	94	2	25	0	3	5	0	1
06-22	8092	50	7018	793	20	67	107	2	26	0	3	5	0	1
06-00	8387	50	7294	807	20	69	110	2	26	0	3	5	0	1
00-00	8526	51	7417	822	20	69	110	2	26	0	3	5	0	1

SS731 Cosmeston - Merrie Harrier						Site	2	Location	B4267 (Near Stanwell Road) (51.43155, -3.18635)						
17 May 2022		to				23 May 2022		Direction	Two-Way						
TIME PERIOD	TOTAL VEHICLES	MOTOR-CYCLES	CARS OR CAR-BASED LGV	LIGHT GOODS VEHICLES	BUSES	TWO AXLE, SIX TYRE, RIGID	THREE AXLE RIGID	FOUR OR MORE AXLE RIGID	FOUR OR LESS AXLE ARTIC	FIVE AXLE ARTIC	SIX OR MORE AXLE ARTIC	FIVE OR LESS AXLE MULTI-TRAILER ARTIC	SIX AXLE MULTI-TRAILER ARTIC	SEVEN OR MORE AXLE ARTIC	
21 May 2022															
0000	72	0	68	4	0	0	0	0	0	0	0	0	0	0	
0100	36	0	32	4	0	0	0	0	0	0	0	0	0	0	
0200	19	0	18	1	0	0	0	0	0	0	0	0	0	0	
0300	14	0	14	0	0	0	0	0	0	0	0	0	0	0	
0400	19	0	19	0	0	0	0	0	0	0	0	0	0	0	
0500	35	1	30	4	0	0	0	0	0	0	0	0	0	0	
0600	74	4	60	8	0	1	1	0	0	0	0	0	0	0	
0700	146	2	115	19	2	1	6	1	0	0	0	0	0	0	
0800	326	2	277	38	1	3	5	0	0	0	0	0	0	0	
0900	490	6	420	51	0	5	7	0	1	0	0	0	0	0	
1000	639	5	584	33	0	4	10	0	1	0	0	2	0	0	
1100	663	7	605	39	0	6	5	0	1	0	0	0	0	0	
1200	652	6	589	46	0	5	2	2	1	0	0	1	0	0	
1300	657	6	597	46	0	3	2	0	2	0	1	0	0	0	
1400	660	4	607	41	0	5	1	0	1	0	0	1	0	0	
1500	594	7	555	23	0	4	4	0	1	0	0	0	0	0	
1600	584	6	526	44	0	3	3	0	1	0	1	0	0	0	
1700	577	3	538	29	0	4	1	0	1	0	0	1	0	0	
1800	547	4	504	27	1	2	8	0	0	0	0	1	0	0	
1900	405	8	367	21	0	3	5	0	1	0	0	0	0	0	
2000	289	7	259	16	1	1	4	0	1	0	0	0	0	0	
2100	244	3	228	8	0	2	3	0	0	0	0	0	0	0	
2200	169	1	159	5	0	3	0	1	0	0	0	0	0	0	
2300	127	1	116	7	0	2	1	0	0	0	0	0	0	0	
07-19	6535	58	5917	436	4	45	54	3	10	0	2	6	0	0	
06-22	7547	80	6831	489	5	52	67	3	12	0	2	6	0	0	
06-00	7843	82	7106	501	5	57	68	4	12	0	2	6	0	0	
00-00	8038	83	7287	514	5	57	68	4	12	0	2	6	0	0	

SS731 Cosmeston - Merrie Harrier Site 2 Location B4267 (Near Stanwell Road) (51.43155, -3.18635)
 17 May 2022 to 23 May 2022 Direction Two-Way

TIME PERIOD	TOTAL VEHICLES	MOTOR-CYCLES	CARS OR CAR-BASED LGV	LIGHT GOODS VEHICLES	BUSES	TWO AXLE, SIX TYRE, RIGID	THREE AXLE RIGID	FOUR OR MORE AXLE RIGID	FOUR OR LESS AXLE ARTIC	FIVE AXLE ARTIC	SIX OR MORE AXLE ARTIC	FIVE OR LESS AXLE MULTI-TRAILER ARTIC		
												SIX AXLE MULTI-TRAILER ARTIC	SEVEN OR MORE AXLE ARTIC	
22 May 2022														
0000	60	0	54	6	0	0	0	0	0	0	0	0	0	0
0100	37	1	33	3	0	0	0	0	0	0	0	0	0	0
0200	17	1	15	1	0	0	0	0	0	0	0	0	0	0
0300	9	0	9	0	0	0	0	0	0	0	0	0	0	0
0400	19	1	12	6	0	0	0	0	0	0	0	0	0	0
0500	37	0	29	7	0	0	1	0	0	0	0	0	0	0
0600	142	2	135	2	0	1	2	0	0	0	0	0	0	0
0700	247	4	217	23	0	2	1	0	0	0	0	0	0	0
0800	350	8	309	25	0	2	6	0	0	0	0	0	0	0
0900	602	5	554	31	0	1	9	0	2	0	0	0	0	0
1000	726	4	670	35	0	2	8	0	5	0	0	1	1	0
1100	760	7	699	40	0	3	4	0	4	0	2	0	0	1
1200	823	7	741	62	1	3	5	1	1	0	1	1	0	0
1300	761	6	714	36	0	3	0	0	2	0	0	0	0	0
1400	617	9	571	31	0	2	2	0	2	0	0	0	0	0
1500	595	5	553	31	0	3	0	0	3	0	0	0	0	0
1600	654	6	606	35	0	3	1	0	2	0	0	0	1	0
1700	454	9	413	28	0	2	1	0	1	0	0	0	0	0
1800	398	4	369	22	0	1	2	0	0	0	0	0	0	0
1900	298	3	282	11	0	2	0	0	0	0	0	0	0	0
2000	208	3	191	12	0	0	1	0	1	0	0	0	0	0
2100	131	1	125	3	0	1	1	0	0	0	0	0	0	0
2200	64	0	59	5	0	0	0	0	0	0	0	0	0	0
2300	50	1	47	2	0	0	0	0	0	0	0	0	0	0
07-19	6987	74	6416	399	1	27	39	1	22	0	3	2	2	1
06-22	7766	83	7149	427	1	31	43	1	23	0	3	2	2	1
06-00	7880	84	7255	434	1	31	43	1	23	0	3	2	2	1
00-00	8059	87	7407	457	1	31	44	1	23	0	3	2	2	1

SS731 Cosmeston - Merrie Harrier Site 2 Location B4267 (Near Stanwell Road) (51.43155, -3.18635)
 17 May 2022 to 23 May 2022 Direction Two-Way

TIME PERIOD	TOTAL VEHICLES	MOTOR-CYCLES	CARS OR			TWO		THREE AXLE RIGID	FOUR OR MORE AXLE RIGID	FOUR OR LESS AXLE ARTIC	FIVE AXLE ARTIC	SIX OR MORE AXLE ARTIC	FIVE OR LESS AXLE MULTI-TRAILER ARTIC		SEVEN OR MORE AXLE ARTIC
			CAR-BASED LGV	LIGHT GOODS VEHICLES	BUSES	AXLE, SIX TYRE, RIGID	AXLE RIGID						SIX AXLE MULTI-TRAILER ARTIC	SEVEN OR MORE AXLE ARTIC	
23 May 2022															
0000	21	0	21	0	0	0	0	0	0	0	0	0	0	0	
0100	7	0	7	0	0	0	0	0	0	0	0	0	0	0	
0200	5	0	3	2	0	0	0	0	0	0	0	0	0	0	
0300	10	0	9	1	0	0	0	0	0	0	0	0	0	0	
0400	17	0	16	1	0	0	0	0	0	0	0	0	0	0	
0500	47	0	38	7	0	1	1	0	0	0	0	0	0	0	
0600	131	1	109	15	0	2	4	0	0	0	0	0	0	0	
0700	443	6	362	65	0	3	6	0	0	0	1	0	0	0	
0800	627	6	523	76	2	7	8	0	3	0	2	0	0	0	
0900	524	1	428	72	0	7	12	1	0	0	3	0	0	0	
1000	482	0	397	64	2	9	9	0	0	0	1	0	0	0	
1100	485	4	406	61	2	3	7	0	2	0	0	0	0	0	
1200	457	3	394	51	1	7	0	0	1	0	0	0	0	0	
1300	460	8	377	63	0	7	5	0	0	0	0	0	0	0	
1400	487	0	426	46	2	10	1	0	2	0	0	0	0	0	
1500	644	5	549	74	4	3	8	1	0	0	0	0	0	0	
1600	706	5	626	62	1	4	5	0	1	0	2	0	0	0	
1700	643	3	584	41	0	4	8	0	2	0	1	0	0	0	
1800	549	5	509	26	0	2	5	0	2	0	0	0	0	0	
1900	378	5	348	18	3	3	1	0	0	0	0	0	0	0	
2000	256	1	233	17	0	3	2	0	0	0	0	0	0	0	
2100	189	0	176	10	0	2	1	0	0	0	0	0	0	0	
2200	104	0	92	8	0	2	2	0	0	0	0	0	0	0	
2300	48	0	41	5	0	1	1	0	0	0	0	0	0	0	
07-19	6507	46	5581	701	14	66	74	2	13	0	10	0	0	0	
06-22	7461	53	6447	761	17	76	82	2	13	0	10	0	0	0	
06-00	7613	53	6580	774	17	79	85	2	13	0	10	0	0	0	
00-00	7720	53	6674	785	17	80	86	2	13	0	10	0	0	0	

SS731 Cosmeston - Merrie Harrier						Site	2	Location	B4267 (Near Stanwell Road) (51.43155, -3.18635)						
17 May 2022 to 23 May 2022						Direction	Two-Way								
TIME PERIOD	TOTAL VEHICLES	MOTOR-CYCLES	CARS OR CAR-BASED LGV	LIGHT GOODS VEHICLES	BUSES	TWO AXLE, SIX TYRE, RIGID	THREE AXLE RIGID	FOUR OR MORE AXLE RIGID	FOUR OR LESS AXLE ARTIC	FIVE AXLE ARTIC	SIX OR MORE AXLE ARTIC	FIVE OR LESS AXLE MULTI-TRAILER ARTIC	SIX AXLE MULTI-TRAILER ARTIC	SEVEN OR MORE AXLE ARTIC	
Average Day															
0000	36	0	34	2	0	0	0	0	0	0	0	0	0	0	
0100	18	0	16	2	0	0	0	0	0	0	0	0	0	0	
0200	9	0	8	1	0	0	0	0	0	0	0	0	0	0	
0300	9	0	8	1	0	0	0	0	0	0	0	0	0	0	
0400	19	0	15	3	0	0	0	0	0	0	0	0	0	0	
0500	46	1	39	7	0	0	0	0	0	0	0	0	0	0	
0600	141	4	119	15	0	2	2	0	0	0	0	0	0	0	
0700	411	5	349	47	0	4	5	0	1	0	0	0	0	0	
0800	558	7	474	57	3	5	8	0	3	0	0	0	0	0	
0900	559	4	476	63	0	5	8	0	2	0	1	0	0	0	
1000	558	3	478	60	0	7	6	0	2	0	0	1	0	0	
1100	585	5	510	56	1	6	5	0	2	0	0	0	0	0	
1200	608	6	529	60	1	5	5	0	1	0	0	0	0	0	
1300	566	4	495	56	0	5	3	0	1	0	0	0	0	0	
1400	580	4	507	54	2	7	2	0	3	0	0	0	0	0	
1500	661	5	587	51	3	6	4	0	3	0	0	1	0	0	
1600	685	5	610	57	1	5	4	0	2	0	0	0	0	0	
1700	658	6	600	41	0	3	5	1	2	0	1	0	0	0	
1800	559	5	511	32	1	3	6	0	1	0	0	0	0	0	
1900	396	5	363	22	1	2	3	0	0	0	0	0	0	0	
2000	279	3	256	15	0	2	2	0	0	0	0	0	0	0	
2100	193	2	177	9	0	2	2	0	0	0	0	0	0	0	
2200	130	1	121	5	0	2	1	0	0	0	0	0	0	0	
2300	79	1	72	5	0	1	1	0	0	0	0	0	0	0	
07-19	6988	59	6124	636	12	61	61	3	22	0	4	4	1	1	
06-22	7997	73	7040	697	13	68	69	4	23	0	4	4	1	1	
06-00	8206	75	7233	707	13	71	71	4	23	0	4	4	1	1	
00-00	8343	77	7352	722	13	72	71	4	23	0	4	4	1	1	

SS731 Cosmeston - Merrie Harrier Site 2 Location B4267 (Near Stanwell Road) (51.43155, -3.18635)
 17 May 2022 to 23 May 2022 Direction Two-Way

TIME PERIOD	TOTAL VEHICLES	MOTOR-CYCLES	CARS OR CAR-BASED LGV	LIGHT GOODS VEHICLES	BUSES	TWO AXLE, SIX TYRE, RIGID	THREE AXLE RIGID	FOUR OR MORE AXLE RIGID	FOUR OR LESS AXLE ARTIC	FIVE AXLE ARTIC	SIX OR MORE AXLE ARTIC	FIVE OR LESS AXLE MULTI-TRAILER ARTIC	SIX AXLE MULTI-TRAILER ARTIC	SEVEN OR MORE AXLE ARTIC
Virtual Week														
Mon	7720	53	6674	785	17	80	86	2	13	0	10	0	0	0
Tue	8494	87	7409	800	18	85	53	8	25	0	4	2	0	3
Wed	9001	81	7877	828	14	87	64	7	29	0	6	6	2	0
Thu	8566	95	7395	848	18	92	73	2	33	1	1	7	0	1
Fri	8526	51	7417	822	20	69	110	2	26	0	3	5	0	1
Sat	8038	83	7287	514	5	57	68	4	12	0	2	6	0	0
Sun	8059	87	7407	457	1	31	44	1	23	0	3	2	2	1
5 Day Average														
[-]	8461	73	7354	817	17	83	77	4	25	0	5	4	0	1
7 Day Average														
[-]	8343	77	7352	722	13	72	71	4	23	0	4	4	1	1
Total Vehicles														
[-]	58404	537	51466	5054	93	501	498	26	161	1	29	28	4	6

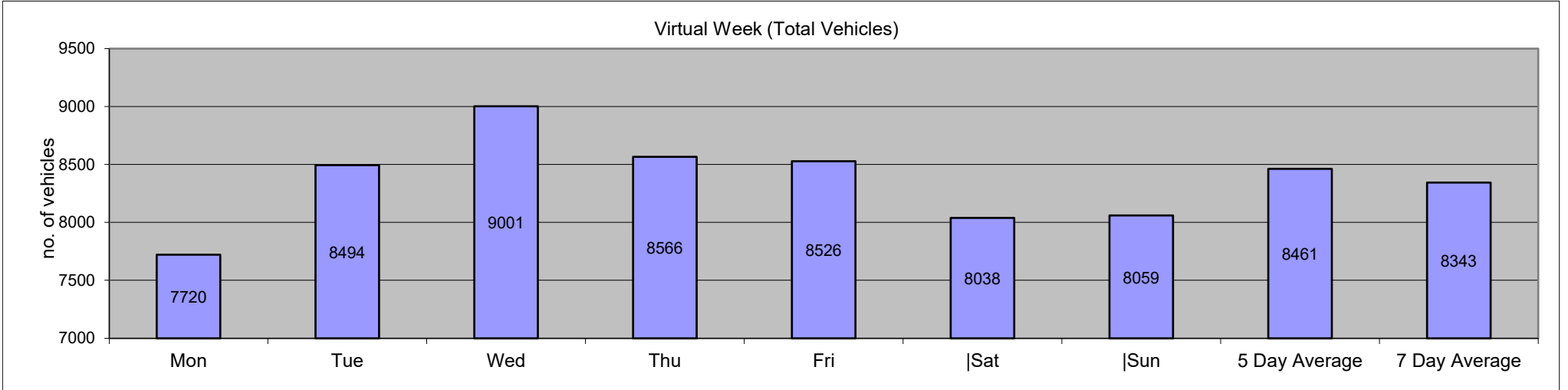

SS731 Cosmeston - Merrie Harrier										Site	2	Location										B4267 (Near Stanwell Road) (51.43155, -3.18635)					
0/1/00		to										23 May 2022		Direction	Two-Way		Speed Limit (PSL)					ACPO (SL1)		DFT (SL2)		Mean	85%ile
Time	Total	Speed Bins																			Speed	Speed					
Period	Vehicles	0	10	15	20	25	30	35	40	45	50	55	60	65	30	30	35	35	45	45	Mean	85%ile					
		10	15	20	25	30	35	40	45	50	55	60	65	130			ACPO	ACPO	DFT	DFT	Speed	Speed					
Saturday, 0 January 1900																											
0000	27	0	0	1	3	8	7	6	0	2	0	0	0	0	15	55.56	8	29.63	2	7.407	31.4	37.9					
0100	13	0	0	1	1	4	6	1	0	0	0	0	0	7	53.85	1	7.692	0	0	28.9	33.9						
0200	4	0	0	0	1	3	0	0	0	0	0	0	0	0	0	0	0	0	0	25.9	-						
0300	10	0	0	0	2	3	4	1	0	0	0	0	0	5	50	1	10	0	0	30.1	-						
0400	15	0	0	0	0	4	5	6	0	0	0	0	0	11	73.33	6	40	0	0	33.8	39.3						
0500	39	0	0	0	0	10	17	6	3	3	0	0	0	29	74.36	12	30.77	3	7.692	33.8	40.2						
0600	189	1	3	3	18	55	70	28	10	1	0	0	0	109	57.67	39	20.63	1	0.529	30.8	36.4						
0700	499	3	11	25	101	232	104	19	3	1	0	0	0	127	25.45	23	4.609	1	0.2	27.1	31.7						
0800	666	14	49	98	215	206	73	8	1	2	0	0	0	84	12.61	11	1.652	2	0.3	23.6	29.5						
0900	534	3	13	39	149	256	69	4	1	0	0	0	0	74	13.86	5	0.936	0	0	25.6	29.7						
1000	519	1	16	52	186	207	51	5	1	0	0	0	0	57	10.98	6	1.156	0	0	24.8	29.1						
1100	551	4	23	60	178	225	55	5	0	0	0	0	1	61	11.07	6	1.089	1	0.181	24.6	29.2						
1200	614	5	15	91	217	230	50	5	0	1	0	0	0	56	9.121	6	0.977	1	0.163	24.3	28.9						
1300	543	6	22	66	172	218	54	5	0	0	0	0	0	59	10.87	5	0.921	0	0	24.4	29.1						
1400	591	10	21	58	188	256	47	10	0	1	0	0	0	58	9.814	11	1.861	1	0.169	24.5	28.9						
1500	732	22	69	147	265	185	40	4	0	0	0	0	0	44	6.011	4	0.546	0	0	22	28						
1600	708	13	53	110	244	237	42	6	2	1	0	0	0	51	7.203	9	1.271	1	0.141	23.3	28.5						
1700	705	1	27	89	233	276	69	10	0	0	0	0	0	79	11.21	10	1.418	0	0	24.6	29.1						
1800	540	0	3	42	141	255	81	17	1	0	0	0	0	99	18.33	18	3.333	0	0	26.5	30.5						
1900	371	0	1	8	54	207	84	14	3	0	0	0	0	101	27.22	17	4.582	0	0	28.2	31.9						
2000	291	0	4	9	34	125	101	13	4	1	0	0	0	119	40.89	18	6.186	1	0.344	28.7	33						
2100	186	0	0	8	28	81	53	12	3	1	0	0	0	69	37.1	16	8.602	1	0.538	28.8	33.1						
2200	96	0	1	2	11	43	28	6	1	3	0	0	1	39	40.63	11	11.46	4	4.167	29.8	33.9						
2300	51	0	0	1	5	23	15	6	1	0	0	0	0	22	43.14	7	13.73	0	0	29.9	34.8						
07-19	7202	82	322	877	2289	2783	735	98	9	6	0	0	1	0	849	11.79	114	1.583	7	0.097	24.5	29.4					
06-22	8239	83	330	905	2423	3251	1043	165	29	9	0	0	1	0	1247	15.14	204	2.476	10	0.121	25	30					
06-00	8386	83	331	908	2439	3317	1086	177	31	12	0	0	1	1	1308	15.6	222	2.647	14	0.167	25.1	30.1					
00-00	8494	83	331	910	2446	3349	1125	197	34	17	0	0	1	1	1375	16.19	250	2.943	19	0.224	25.2	30.2					

SS731 Cosmeston - Merrie Harrier										Site	2	Location										B4267 (Near Stanwell Road) (51.43155, -3.18635)					
0/1/00		to										23 May 2022		Direction	Two-Way		Speed Limit (PSL)					ACPO (SL1)		DFT (SL2)		Mean	85%ile
Time	Total	0	10	15	20	25	30	35	40	45	50	55	60	65	30	30	35	35	45	45	Mean	85%ile					
Period	Vehicles	10	15	20	25	30	35	40	45	50	55	60	65	130			ACPO	ACPO	DFT	DFT	Speed	Speed					
18 May 2022																											
0000	29	0	0	0	2	15	9	1	2	0	0	0	0	0	12	41.38	3	10.34	0	0	30.4	32.8					
0100	13	0	0	1	1	2	4	5	0	0	0	0	0	0	9	69.23	5	38.46	0	0	31.7	36.9					
0200	3	0	0	0	0	1	1	1	0	0	0	0	0	0	2	66.67	1	33.33	0	0	32.7	-					
0300	7	0	0	0	1	1	2	2	1	0	0	0	0	0	5	71.43	3	42.86	0	0	32.3	-					
0400	21	0	0	0	1	4	7	6	1	0	1	0	1	0	16	76.19	9	42.86	2	9.524	35.5	40					
0500	47	1	1	0	2	8	21	11	2	1	0	0	0	0	35	74.47	14	29.79	1	2.128	31.9	36.5					
0600	148	0	1	3	6	45	64	21	5	3	0	0	0	0	93	62.84	29	19.59	3	2.027	31.4	35.9					
0700	555	2	7	37	111	239	130	26	2	1	0	0	0	0	159	28.65	29	5.225	1	0.18	27.3	31.9					
0800	666	8	43	114	212	234	48	7	0	0	0	0	0	0	55	8.258	7	1.051	0	0	23.4	28.5					
0900	607	1	17	75	194	259	54	6	0	0	1	0	0	0	61	10.05	7	1.153	1	0.165	24.8	28.9					
1000	528	2	11	22	132	275	78	7	1	0	0	0	0	0	86	16.29	8	1.515	0	0	26.3	30.2					
1100	642	4	20	59	225	288	40	6	0	0	0	0	0	0	46	7.165	6	0.935	0	0	24.5	28.3					
1200	614	3	10	47	223	271	52	7	1	0	0	0	0	0	60	9.772	8	1.303	0	0	25.1	29.2					
1300	563	4	23	64	185	233	47	6	0	0	1	0	0	0	54	9.591	7	1.243	1	0.178	24.6	29					
1400	676	2	19	74	276	250	50	5	0	0	0	0	0	0	55	8.136	5	0.74	0	0	24.3	28.2					
1500	695	76	98	114	213	168	19	6	1	0	0	0	0	0	26	3.741	7	1.007	0	0	20.3	27.3					
1600	757	17	39	113	251	258	74	5	0	0	0	0	0	0	79	10.44	5	0.661	0	0	23.7	29.2					
1700	764	5	65	128	282	232	46	4	2	0	0	0	0	0	52	6.806	6	0.785	0	0	23	28.3					
1800	643	7	13	45	197	264	96	16	5	0	0	0	0	0	117	18.2	21	3.266	0	0	25.9	30.6					
1900	384	1	0	17	71	191	87	11	5	0	1	0	0	0	104	27.08	17	4.427	1	0.26	27.7	31.7					
2000	282	0	2	11	49	141	65	8	6	0	0	0	0	0	79	28.01	14	4.965	0	0	28	31.9					
2100	157	0	0	6	14	86	39	8	2	2	0	0	0	0	51	32.48	12	7.643	2	1.274	28.7	32.2					
2200	128	0	1	4	18	61	31	7	3	2	1	0	0	0	44	34.38	13	10.16	3	2.344	29.2	34					
2300	72	0	0	1	5	36	20	8	1	0	0	0	1	0	30	41.67	10	13.89	1	1.389	30.2	34.6					
07-19	7710	131	365	892	2501	2971	734	101	12	1	2	0	0	0	850	11.02	116	1.505	3	0.039	24.3	29.2					
06-22	8681	132	368	929	2641	3434	989	149	30	6	3	0	0	0	1177	13.56	188	2.166	9	0.104	24.8	29.8					
06-00	8881	132	369	934	2664	3531	1040	164	34	8	4	0	1	0	1251	14.09	211	2.376	13	0.146	24.9	29.9					
00-00	9001	133	370	935	2671	3562	1084	190	40	9	5	0	2	0	1330	14.78	246	2.733	16	0.178	25	30					

SS731 Cosmeston - Merrie Harrier										Site	2	Location										B4267 (Near Stanwell Road) (51.43155, -3.18635)											
0/1/00		to										23 May 2022										Direction		Two-Way		Speed Limit (PSL)		ACPO (SL1)		DFT (SL2)		Mean	85%ile
Time	Total	0	10	15	20	25	30	35	40	45	50	55	60	65	30	30	35	35	45	45	Mean	85%ile											
Period	Vehicles	10	15	20	25	30	35	40	45	50	55	60	65	130			ACPO	ACPO	DFT	DFT	Speed	Speed											
19 May 2022																																	
0000	18	0	0	0	0	5	11	2	0	0	0	0	0	0	13	72.22	2	11.11	0	0	31.4	34.6											
0100	6	0	0	0	0	2	4	0	0	0	0	0	0	0	4	66.67	0	0	0	0	31.5	-											
0200	5	0	0	1	0	1	2	1	0	0	0	0	0	0	3	60	1	20	0	0	28.6	-											
0300	10	0	0	0	0	4	4	0	2	0	0	0	0	0	6	60	2	20	0	0	32.1	-											
0400	23	0	0	1	1	6	9	3	3	0	0	0	0	0	15	65.22	6	26.09	0	0	32.2	39.5											
0500	53	0	0	0	4	9	19	14	6	1	0	0	0	0	40	75.47	21	39.62	1	1.887	33.3	39											
0600	171	0	1	3	11	69	55	16	12	2	0	0	1	1	87	50.88	32	18.71	4	2.339	31.5	36.1											
0700	532	0	5	21	101	263	119	22	1	0	0	0	0	0	142	26.69	23	4.323	0	0	27.6	31.4											
0800	637	10	37	130	180	228	48	3	1	0	0	0	0	0	52	8.163	4	0.628	0	0	23.3	28.4											
0900	563	2	19	50	159	245	74	11	2	1	0	0	0	0	88	15.63	14	2.487	1	0.178	25.5	30.1											
1000	511	0	12	56	127	241	63	12	0	0	0	0	0	0	75	14.68	12	2.348	0	0	25.7	30											
1100	488	3	1	42	136	245	53	7	1	0	0	0	0	0	61	12.5	8	1.639	0	0	25.8	29.7											
1200	547	4	23	60	162	221	65	11	1	0	0	0	0	0	77	14.08	12	2.194	0	0	24.9	29.7											
1300	490	3	15	64	158	186	57	5	2	0	0	0	0	0	64	13.06	7	1.429	0	0	24.8	29.8											
1400	520	6	19	96	145	200	47	5	2	0	0	0	0	0	54	10.38	7	1.346	0	0	24.1	29.2											
1500	658	20	49	118	217	193	49	10	2	0	0	0	0	0	61	9.271	12	1.824	0	0	22.7	28.3											
1600	697	5	24	69	230	300	56	10	1	0	0	0	0	2	69	9.9	13	1.865	2	0.287	25	28.9											
1700	746	1	23	68	225	334	85	10	0	0	0	0	0	0	95	12.73	10	1.34	0	0	25.3	29.7											
1800	618	2	13	43	161	278	105	14	1	0	0	1	0	0	121	19.58	16	2.589	1	0.162	26.3	30.6											
1900	464	0	2	19	102	205	112	19	4	1	0	0	0	0	136	29.31	24	5.172	1	0.216	27.7	32											
2000	338	0	2	13	71	171	68	12	1	0	0	0	0	0	81	23.96	13	3.846	0	0	27.4	31.3											
2100	213	0	0	4	31	112	52	12	2	0	0	0	0	0	66	30.99	14	6.573	0	0	28.5	32.6											
2200	179	2	0	2	33	95	38	7	1	0	1	0	0	0	47	26.26	9	5.028	1	0.559	28	31.9											
2300	79	1	0	2	5	36	22	12	1	0	0	0	0	0	35	44.3	13	16.46	0	0	30	35.1											
07-19	7007	56	240	817	2001	2934	821	120	14	1	0	1	0	2	959	13.69	138	1.969	4	0.057	25	29.8											
06-22	8193	56	245	856	2216	3491	1108	179	33	4	0	1	1	3	1329	16.22	221	2.697	9	0.11	25.5	30.2											
06-00	8451	59	245	860	2254	3622	1168	198	35	4	1	1	1	3	1411	16.7	243	2.875	10	0.118	25.6	30.3											
00-00	8566	59	245	862	2259	3649	1217	218	46	5	1	1	1	3	1492	17.42	275	3.21	11	0.128	25.7	30.4											

SS731 Cosmeston - Merrie Harrier										Site	2	Location B4267 (Near Stanwell Road) (51.43155, -3.18635)												
0/1/00		to										23 May 2022		Direction	Two-Way		Speed Limit (PSL)		ACPO (SL1)		DFT (SL2)		Mean	85%ile
Time	Total	0	10	15	20	25	30	35	40	45	50	55	60	65	30	30	35	35	45	45	Speed	Speed		
Period	Vehicles	10	15	20	25	30	35	40	45	50	55	60	65	130			ACPO	ACPO	DFT	DFT				
20 May 2022																								
0000	23	0	0	1	1	11	8	2	0	0	0	0	0	0	10	43.48	2	8.696	0	0	30	34.9		
0100	17	0	0	0	2	3	6	4	2	0	0	0	0	0	12	70.59	6	35.29	0	0	33.2	40.1		
0200	12	0	0	0	2	3	4	2	1	0	0	0	0	0	7	58.33	3	25	0	0	30.9	37.3		
0300	3	0	0	0	0	2	1	0	0	0	0	0	0	0	1	33.33	0	0	0	0	28.3	-		
0400	19	0	0	0	0	4	10	4	1	0	0	0	0	0	15	78.95	5	26.32	0	0	33.4	39.7		
0500	65	0	0	0	5	21	30	5	1	2	0	0	0	1	39	60	9	13.85	3	4.615	31.7	34.4		
0600	135	0	2	6	7	45	53	15	5	1	0	0	1	0	75	55.56	22	16.3	2	1.481	30.6	35.8		
0700	453	0	4	32	95	214	86	18	3	1	0	0	0	0	108	23.84	22	4.857	1	0.221	27.2	31.9		
0800	632	3	29	79	204	258	53	5	0	1	0	0	0	0	59	9.335	6	0.949	1	0.158	24.3	29		
0900	592	4	11	58	207	239	62	8	3	0	0	0	0	0	73	12.33	11	1.858	0	0	25.1	29.6		
1000	504	0	13	44	149	224	69	3	2	0	0	0	0	0	74	14.68	5	0.992	0	0	25.7	29.9		
1100	509	4	16	52	167	200	60	9	1	0	0	0	0	0	70	13.75	10	1.965	0	0	25	29.8		
1200	551	1	13	70	156	259	39	11	2	0	0	0	0	0	52	9.437	13	2.359	0	0	25	29.1		
1300	487	0	8	35	133	212	80	16	2	0	1	0	0	0	99	20.33	19	3.901	1	0.205	26.3	30.7		
1400	507	0	17	28	143	237	75	4	3	0	0	0	0	0	82	16.17	7	1.381	0	0	25.8	30.2		
1500	706	29	124	157	232	135	25	3	1	0	0	0	0	0	29	4.108	4	0.567	0	0	20.5	26.7		
1600	691	21	46	91	232	244	50	6	0	0	0	0	0	1	57	8.249	7	1.013	1	0.145	23.5	28.9		
1700	720	12	35	71	233	278	77	12	2	0	0	0	0	0	91	12.64	14	1.944	0	0	24.6	29.5		
1800	618	1	7	38	145	292	119	12	4	0	0	0	0	0	135	21.84	16	2.589	0	0	26.7	31.1		
1900	473	0	10	24	111	211	99	16	2	0	0	0	0	0	117	24.74	18	3.805	0	0	26.9	30.9		
2000	286	0	2	11	35	149	79	9	0	0	1	0	0	0	89	31.12	10	3.497	1	0.35	28.2	32.1		
2100	228	1	2	8	61	93	53	8	1	1	0	0	0	0	63	27.63	10	4.386	1	0.439	27.4	32.5		
2200	169	0	0	2	34	70	49	10	3	1	0	0	0	0	63	37.28	14	8.284	1	0.592	28.5	32.5		
2300	126	0	0	2	17	60	37	9	1	0	0	0	0	0	47	37.3	10	7.937	0	0	29	33.5		
07-19	6970	75	323	755	2096	2792	795	107	23	2	1	0	0	1	929	13.33	134	1.923	4	0.057	24.8	29.8		
06-22	8092	76	339	804	2310	3290	1079	155	31	4	2	0	1	1	1273	15.73	194	2.397	8	0.099	25.2	30.1		
06-00	8387	76	339	808	2361	3420	1165	174	35	5	2	0	1	1	1383	16.49	218	2.599	9	0.107	25.3	30.3		
00-00	8526	76	339	809	2371	3464	1224	191	40	7	2	0	1	2	1467	17.21	243	2.85	12	0.141	25.4	30.4		

SS731 Cosmeston - Merrie Harrier										Site	2	Location B4267 (Near Stanwell Road) (51.43155, -3.18635)												
0/1/00		to										23 May 2022		Direction	Two-Way		Speed Limit (PSL)		ACPO (SL1)		DFT (SL2)		Mean	85%ile
Time	Total	0	10	15	20	25	30	35	40	45	50	55	60	65	30	30	35	35	45	45	Speed	Speed		
Period	Vehicles	10	15	20	25	30	35	40	45	50	55	60	65	130			ACPO	ACPO	DFT	DFT				
21 May 2022																								
0000	72	0	0	0	4	31	27	8	2	0	0	0	0	0	37	51.39	10	13.89	0	0	30.6	34.9		
0100	36	0	0	0	3	14	12	7	0	0	0	0	0	0	19	52.78	7	19.44	0	0	30.4	35.9		
0200	19	0	0	0	2	5	9	1	1	1	0	0	0	0	12	63.16	3	15.79	1	5.263	31.4	37.9		
0300	14	0	0	0	2	3	5	4	0	0	0	0	0	0	9	64.29	4	28.57	0	0	31.5	38.2		
0400	19	0	0	1	2	3	9	1	1	0	2	0	0	0	13	68.42	4	21.05	2	10.53	32.9	44.6		
0500	35	0	0	1	1	10	11	8	2	0	1	0	1	0	23	65.71	12	34.29	2	5.714	33.5	39.5		
0600	74	0	2	2	6	24	19	16	4	1	0	0	0	0	40	54.05	21	28.38	1	1.351	30.9	37.5		
0700	146	0	0	4	19	65	40	16	2	0	0	0	0	0	58	39.73	18	12.33	0	0	29.3	34.7		
0800	326	1	7	7	49	181	62	17	2	0	0	0	0	0	81	24.85	19	5.828	0	0	27.7	31.8		
0900	490	0	4	28	104	239	98	14	2	1	0	0	0	0	115	23.47	17	3.469	1	0.204	27	31.2		
1000	639	5	16	52	150	324	80	10	1	1	0	0	0	0	92	14.4	12	1.878	1	0.156	25.8	30		
1100	663	2	9	47	196	321	72	14	2	0	0	0	0	0	88	13.27	16	2.413	0	0	25.8	29.6		
1200	652	7	18	63	186	290	84	4	0	0	0	0	0	0	88	13.5	4	0.613	0	0	25.1	29.8		
1300	657	0	19	67	207	267	87	10	0	0	0	0	0	0	97	14.76	10	1.522	0	0	25.3	29.9		
1400	660	0	12	57	184	297	95	13	1	0	0	1	0	0	110	16.67	15	2.273	1	0.152	25.9	30.2		
1500	594	12	13	51	168	236	93	15	6	0	0	0	0	0	114	19.19	21	3.535	0	0	25.7	30.8		
1600	584	4	24	67	155	241	79	14	0	0	0	0	0	0	93	15.92	14	2.397	0	0	25.3	30.2		
1700	577	0	6	41	152	296	72	9	1	0	0	0	0	0	82	14.21	10	1.733	0	0	26.2	29.9		
1800	547	4	8	17	126	289	89	11	2	1	0	0	0	0	103	18.83	14	2.559	1	0.183	26.8	30.9		
1900	405	1	14	24	59	210	74	17	5	1	0	0	0	0	97	23.95	23	5.679	1	0.247	27.2	31.7		
2000	289	0	2	4	53	155	59	9	3	2	2	0	0	0	75	25.95	16	5.536	4	1.384	28.1	32.2		
2100	244	1	0	9	51	112	55	12	3	1	0	0	0	0	71	29.1	16	6.557	1	0.41	28	32.5		
2200	169	0	0	9	29	89	32	8	2	0	0	0	0	0	42	24.85	10	5.917	0	0	27.6	31.8		
2300	127	1	0	1	28	63	26	7	1	0	0	0	0	0	34	26.77	8	6.299	0	0	27.9	31.7		
07-19	6535	35	136	501	1696	3046	951	147	19	3	0	1	0	0	1121	17.15	170	2.601	4	0.061	26	30.4		
06-22	7547	37	154	540	1865	3547	1158	201	34	8	2	1	0	0	1404	18.6	246	3.26	11	0.146	26.3	30.6		
06-00	7843	38	154	550	1922	3699	1216	216	37	8	2	1	0	0	1480	18.87	264	3.366	11	0.14	26.3	30.6		
00-00	8038	38	154	552	1936	3765	1289	245	43	9	5	1	1	0	1593	19.82	304	3.782	16	0.199	26.5	30.9		

SS731 Cosmeston - Merrie Harrier										Site	2	Location B4267 (Near Stanwell Road) (51.43155, -3.18635)												
0/1/00		to										23 May 2022		Direction	Two-Way		Speed Limit (PSL)		ACPO (SL1)		DFT (SL2)		Mean	85%ile
Time Period	Total Vehicles	0	10	15	20	25	30	35	40	45	50	55	60	65	30	30	35	35	45	45	Speed	Speed		
		10	15	20	25	30	35	40	45	50	55	60	65	130			ACPO	ACPO	DFT	DFT				
22 May 2022																								
0000	60	0	0	2	5	26	18	7	1	1	0	0	0	0	27	45	9	15	1	1.667	29.7	35.1		
0100	37	0	0	0	4	10	16	4	2	1	0	0	0	0	23	62.16	7	18.92	1	2.703	31.5	38		
0200	17	0	0	3	0	8	4	1	0	1	0	0	0	0	6	35.29	2	11.76	1	5.882	28.4	34.4		
0300	9	0	0	0	0	2	5	2	0	0	0	0	0	0	7	77.78	2	22.22	0	0	32	-		
0400	19	0	1	1	1	4	8	3	1	0	0	0	0	0	12	63.16	4	21.05	0	0	30.2	38.8		
0500	37	0	0	0	2	15	18	1	0	1	0	0	0	0	20	54.05	2	5.405	1	2.703	30.6	34		
0600	142	0	1	1	6	63	53	16	2	0	0	0	0	0	71	50	18	12.68	0	0	30.4	34.7		
0700	247	0	0	4	22	122	80	13	4	0	1	1	0	0	99	40.08	19	7.692	2	0.81	29.3	33		
0800	350	1	0	11	48	187	80	16	4	3	0	0	0	0	103	29.43	23	6.571	3	0.857	28.5	32.2		
0900	602	0	9	13	177	293	98	11	0	1	0	0	0	0	110	18.27	12	1.993	1	0.166	26.6	30.5		
1000	726	5	20	64	237	318	75	7	0	0	0	0	0	0	82	11.29	7	0.964	0	0	24.9	29		
1100	760	4	15	78	210	363	77	12	1	0	0	0	0	0	90	11.84	13	1.711	0	0	25.3	29.4		
1200	823	5	37	89	256	344	88	4	0	0	0	0	0	0	92	11.18	4	0.486	0	0	24.6	29.4		
1300	761	5	33	73	257	321	68	4	0	0	0	0	0	0	72	9.461	4	0.526	0	0	24.5	28.9		
1400	617	1	16	66	179	283	61	11	0	0	0	0	0	0	72	11.67	11	1.783	0	0	25.2	29.3		
1500	595	0	9	36	169	303	66	8	4	0	0	0	0	0	78	13.11	12	2.017	0	0	26.1	29.8		
1600	654	3	15	50	168	317	87	12	2	0	0	0	0	0	101	15.44	14	2.141	0	0	25.8	30.1		
1700	454	2	7	19	114	223	80	9	0	0	0	0	0	0	89	19.6	9	1.982	0	0	26.5	30.8		
1800	398	1	2	23	89	191	79	12	1	0	0	0	0	0	92	23.12	13	3.266	0	0	26.9	30.9		
1900	298	0	1	8	61	148	70	7	3	0	0	0	0	0	80	26.85	10	3.356	0	0	27.8	31.8		
2000	208	1	3	2	28	109	45	15	2	2	1	0	0	0	65	31.25	20	9.615	3	1.442	28.7	32.4		
2100	131	1	1	0	19	64	33	10	2	0	0	1	0	0	46	35.11	13	9.924	1	0.763	28.9	32.8		
2200	64	0	0	0	8	18	27	7	4	0	0	0	0	0	38	59.38	11	17.19	0	0	31	35.5		
2300	50	0	0	1	7	15	16	10	1	0	0	0	0	0	27	54	11	22	0	0	30.3	36.2		
07-19	6987	27	163	526	1926	3265	939	119	16	4	1	1	0	0	1080	15.46	141	2.018	6	0.086	25.8	30.1		
06-22	7766	29	169	537	2040	3649	1140	167	25	6	2	2	0	0	1342	17.28	202	2.601	10	0.129	26.1	30.4		
06-00	7880	29	169	538	2055	3682	1183	184	30	6	2	2	0	0	1407	17.86	224	2.843	10	0.127	26.2	30.4		
00-00	8059	29	170	544	2067	3747	1252	202	34	10	2	2	0	0	1502	18.64	250	3.102	14	0.174	26.2	30.6		

SS731 Cosmeston - Merrie Harrier										Site	2	Location B4267 (Near Stanwell Road) (51.43155, -3.18635)												
0/1/00		to										23 May 2022		Direction	Two-Way		Speed Limit (PSL)		ACPO (SL1)		DFT (SL2)		Mean	85%ile
Time	Total	Speed Bins																Speed	Speed					
Period	Vehicles	0	10	15	20	25	30	35	40	45	50	55	60	65	30	30	35	35	45	45	Speed	Speed		
		10	15	20	25	30	35	40	45	50	55	60	65	130			ACPO	ACPO	DFT	DFT				
23 May 2022																								
0000	21	0	0	0	2	11	4	3	1	0	0	0	0	0	8	38.1	4	19.05	0	0	30.5	37.5		
0100	7	0	0	1	0	1	3	1	1	0	0	0	0	0	5	71.43	2	28.57	0	0	31.5	-		
0200	5	0	0	0	3	1	0	0	0	1	0	0	0	0	1	20	1	20	1	20	28.5	-		
0300	10	0	0	0	0	3	5	2	0	0	0	0	0	0	7	70	2	20	0	0	31.5	-		
0400	17	0	0	0	1	2	6	5	3	0	0	0	0	0	14	82.35	8	47.06	0	0	34.8	41		
0500	47	0	0	0	3	17	15	7	5	0	0	0	0	0	27	57.45	12	25.53	0	0	31.5	37.6		
0600	131	0	0	1	11	45	49	21	4	0	0	0	0	0	74	56.49	25	19.08	0	0	30.9	36		
0700	443	3	6	36	72	189	109	22	5	1	0	0	0	0	137	30.93	28	6.321	1	0.226	27.4	32.7		
0800	627	2	22	66	280	197	53	5	1	0	0	0	1	0	60	9.569	7	1.116	1	0.159	24.3	28.6		
0900	524	2	14	49	204	208	37	7	2	1	0	0	0	0	47	8.969	10	1.908	1	0.191	24.8	28.7		
1000	482	1	7	49	187	182	51	5	0	0	0	0	0	0	56	11.62	5	1.037	0	0	25	28.8		
1100	485	1	24	52	170	188	48	2	0	0	0	0	0	0	50	10.31	2	0.412	0	0	24.6	29.2		
1200	457	1	5	65	163	188	33	1	0	1	0	0	0	0	35	7.659	2	0.438	1	0.219	24.6	29		
1300	460	4	11	42	167	185	45	6	0	0	0	0	0	0	51	11.09	6	1.304	0	0	25	29.1		
1400	487	1	15	45	160	210	52	3	1	0	0	0	0	0	56	11.5	4	0.821	0	0	25.1	29.5		
1500	644	14	49	91	233	212	36	6	2	0	0	1	0	0	45	6.988	9	1.398	1	0.155	23.1	27.8		
1600	706	7	25	84	231	299	55	5	0	0	0	0	0	0	60	8.499	5	0.708	0	0	24.3	28.6		
1700	643	3	17	47	175	296	87	15	3	0	0	0	0	0	105	16.33	18	2.799	0	0	25.9	30.3		
1800	549	0	5	23	139	293	81	8	0	0	0	0	0	0	89	16.21	8	1.457	0	0	26.6	30.3		
1900	378	0	1	9	63	203	77	21	3	1	0	0	0	0	102	26.98	25	6.614	1	0.265	28.1	32.4		
2000	256	0	0	8	45	115	73	14	1	0	0	0	0	0	88	34.38	15	5.859	0	0	28.2	32.3		
2100	189	0	0	2	25	94	54	10	3	1	0	0	0	0	68	35.98	14	7.407	1	0.529	28.9	32.8		
2200	104	0	0	2	15	45	33	7	2	0	0	0	0	0	42	40.38	9	8.654	0	0	29.3	33.9		
2300	48	0	0	1	3	18	21	5	0	0	0	0	0	0	26	54.17	5	10.42	0	0	30.5	34.1		
07-19	6507	39	200	649	2181	2647	687	85	14	3	0	1	1	0	791	12.16	104	1.598	5	0.077	25	29.5		
06-22	7461	39	201	669	2325	3104	940	151	25	5	0	1	1	0	1123	15.05	183	2.453	7	0.094	25.5	30		
06-00	7613	39	201	672	2343	3167	994	163	27	5	0	1	1	0	1191	15.64	197	2.588	7	0.092	25.5	30.1		
00-00	7720	39	201	673	2352	3202	1027	181	37	6	0	1	1	0	1253	16.23	226	2.927	8	0.104	25.6	30.2		

SS731 Cosmeston - Merrie Harrier										Site	2	Location B4267 (Near Stanwell Road) (51.43155, -3.18635)												
0/1/00		to										23 May 2022		Direction	Two-Way		Speed Limit (PSL)		ACPO (SL1)		DFT (SL2)		Mean	85%ile
Time Period	Total Vehicles	0	10	15	20	25	30	35	40	45	50	55	60	65	30	30	35	35	45	45	Speed	Speed		
		10	15	20	25	30	35	40	45	50	55	60	65	130			ACPO	ACPO	DFT	DFT				
Average Day																								
0000	36	0	0	1	2	15	12	4	1	0	0	0	0	0	17	48.8	5	15.2	0	1.2	30.5	35.2		
0100	18	0	0	0	2	5	7	3	1	0	0	0	0	0	11	61.24	4	21.71	0	0.775	31.2	37		
0200	9	0	0	1	1	3	3	1	0	0	0	0	0	0	4	47.69	2	16.92	0	4.615	29.8	-		
0300	9	0	0	0	1	3	4	2	0	0	0	0	0	0	6	63.49	2	22.22	0	0	31.4	-		
0400	19	0	0	0	1	4	8	4	1	0	0	0	0	0	14	72.18	6	31.58	1	3.008	33.2	39.5		
0500	46	0	0	0	2	13	19	7	3	1	0	0	0	0	30	65.94	12	25.39	2	3.406	32.3	36.9		
0600	141	0	1	3	9	49	52	19	6	1	0	0	0	0	78	55.45	27	18.79	2	1.111	30.9	35.7		
0700	411	1	5	23	74	189	95	19	3	1	0	0	0	0	119	28.87	23	5.635	1	0.209	27.6	32.1		
0800	558	6	27	72	170	213	60	9	1	1	0	0	0	0	71	12.65	11	1.972	1	0.179	24.5	29.6		
0900	559	2	12	45	171	248	70	9	1	1	0	0	0	0	81	14.52	11	1.943	1	0.128	25.6	30		
1000	558	2	14	48	167	253	67	7	1	0	0	0	0	0	75	13.35	8	1.407	0	0.026	25.4	29.8		
1100	585	3	15	56	183	261	58	8	1	0	0	0	0	0	67	11.37	9	1.489	0	0.024	25.1	29.3		
1200	608	4	17	69	195	258	59	6	1	0	0	0	0	0	66	10.8	7	1.151	0	0.047	24.8	29.2		
1300	566	3	19	59	183	232	63	7	1	0	0	0	0	0	71	12.52	8	1.464	0	0.05	24.9	29.5		
1400	580	3	17	61	182	248	61	7	1	0	0	0	0	0	70	12	9	1.479	0	0.049	25	29.4		
1500	661	25	59	102	214	205	47	7	2	0	0	0	0	0	57	8.586	10	1.492	0	0.022	22.8	28.5		
1600	685	10	32	83	216	271	63	8	1	0	0	0	0	0	73	10.63	10	1.397	1	0.083	24.4	29.2		
1700	658	3	26	66	202	276	74	10	1	0	0	0	0	0	85	12.87	11	1.671	0	0	25	29.6		
1800	559	2	7	33	143	266	93	13	2	0	0	0	0	0	108	19.32	15	2.709	0	0.051	26.5	30.6		
1900	396	0	4	16	74	196	86	15	4	0	0	0	0	0	105	26.58	19	4.832	1	0.144	27.6	31.7		
2000	279	0	2	8	45	138	70	11	2	1	1	0	0	0	85	30.56	15	5.436	1	0.462	28.1	32.1		
2100	193	0	0	5	33	92	48	10	2	1	0	0	0	0	62	32.2	14	7.047	1	0.519	28.4	32.7		
2200	130	0	0	3	21	60	34	7	2	1	0	0	0	0	45	34.65	11	8.471	1	0.99	28.7	33.1		
2300	79	0	0	1	10	36	22	8	1	0	0	0	0	0	32	39.96	9	11.57	0	0.181	29.4	34		
07-19	6988	64	250	717	2099	2920	809	111	15	3	1	1	0	0	940	13.45	131	1.875	5	0.067	25	29.8		
06-22	7997	65	258	749	2260	3395	1065	167	30	6	1	1	1	1	1271	15.89	205	2.569	9	0.114	25.5	30.2		
06-00	8206	65	258	753	2291	3491	1122	182	33	7	2	1	1	1	1347	16.42	226	2.749	11	0.129	25.5	30.2		
00-00	8343	65	259	755	2300	3534	1174	203	39	9	2	1	1	1	1430	17.14	256	3.072	14	0.164	25.6	30.4		

SS731 Cosmeston - Merrie Harrier										Site	2		Location B4267 (Near Stanwell Road) (51.43155, -3.18635)										
0/1/00			to		23 May 2022					Direction	Two-Way					Speed Limit (PSL)		ACPO (SL1)		DFT (SL2)		Mean	85%ile
Time Period	Total Vehicles	0	10	15	20	25	30	35	40	45	50	55	60	65	30	30	35	35	45	45	Mean Speed	85%ile Speed	
		10	15	20	25	30	35	40	45	50	55	60	65	130			ACPO	ACPO	DFT	DFT			

Virtual Week

Mon	7720	39	201	673	2352	3202	1027	181	37	6	0	1	1	0	1253	16.23	226	2.927	8	0.104	25.6	30.2
Tue	8494	83	331	910	2446	3349	1125	197	34	17	0	0	1	1	1375	16.19	250	2.943	19	0.224	25.2	30.2
Wed	9001	133	370	935	2671	3562	1084	190	40	9	5	0	2	0	1330	14.78	246	2.733	16	0.178	25	30
Thu	8566	59	245	862	2259	3649	1217	218	46	5	1	1	1	3	1492	17.42	275	3.21	11	0.128	25.7	30.4
Fri	8526	76	339	809	2371	3464	1224	191	40	7	2	0	1	2	1467	17.21	243	2.85	12	0.141	25.4	30.4
Sat	8038	38	154	552	1936	3765	1289	245	43	9	5	1	1	0	1593	19.82	304	3.782	16	0.199	26.5	30.9
Sun	8059	29	170	544	2067	3747	1252	202	34	10	2	2	0	0	1502	18.64	250	3.102	14	0.174	26.2	30.6

5 Day Average

[--]	8461	78	297	838	2420	3445	1135	195	39	9	2	0	1	1	1383	16.3	248	2.9	13	0.2	25.4	30.2
------	------	----	-----	-----	------	------	------	-----	----	---	---	---	---	---	------	------	-----	-----	----	-----	------	------

7 Day Average

[--]	8343	65	259	755	2300	3534	1174	203	39	9	2	1	1	1	1430	17.1	256	3.1	14	0.2	25.6	30.4
------	------	----	-----	-----	------	------	------	-----	----	---	---	---	---	---	------	------	-----	-----	----	-----	------	------

Total Vehicles

[--]	58404	457	1810	5285	16102	24738	8218	1424	274	63	15	5	7	6	10012	17.1	1794	3.1	96	0.2	25.6	30.4
------	-------	-----	------	------	-------	-------	------	------	-----	----	----	---	---	---	-------	------	------	-----	----	-----	------	------

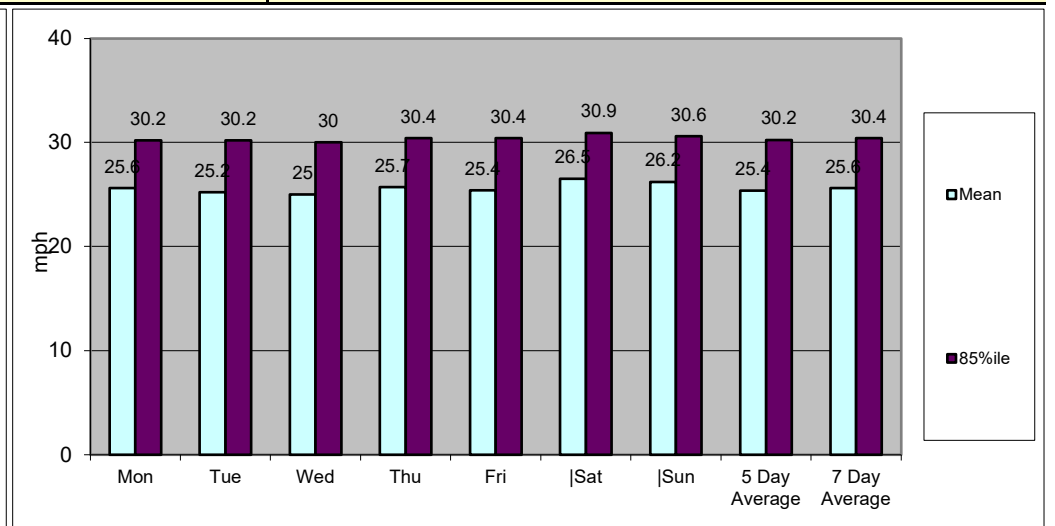
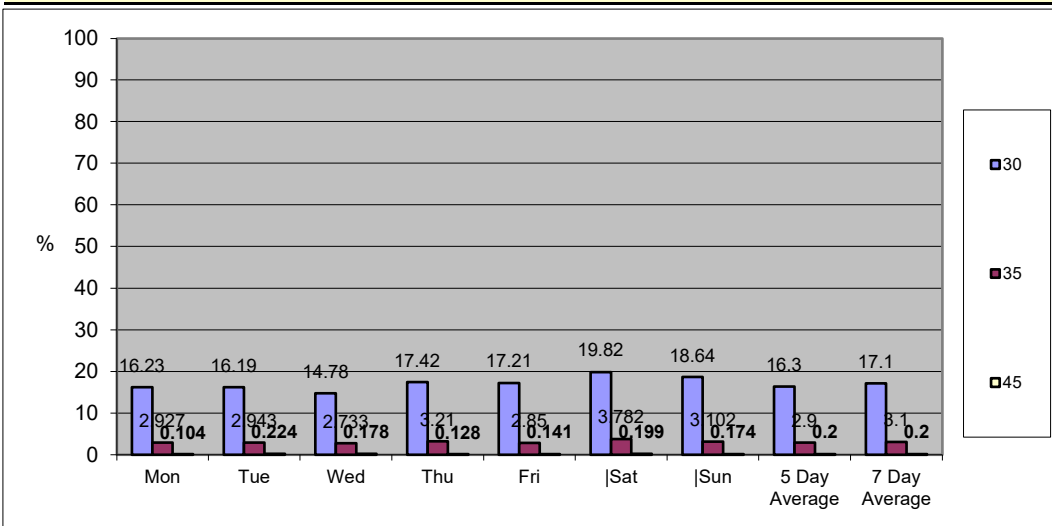

Classification Schemes

Scheme F Classification Scheme (Non-metric)

Scheme F is an attempt to implement the FHWA's visual classification scheme as an axle-based classification scheme. This is one of several interpretations.

Class	Vehicle Type	No. of Axles	Axle spacing in feet				
			Axle 1 to 2	Axle 2 to 3	Axle 3 to 4	Axle 4 to 5	Axle 5 to 6
1	motorcycle	2	<6.0				
2	passenger car	2	6.0 - 10.0				
	car + 1 axle trailer	3	<10.0	10.0 - 18.0			
	car + 2 axle trailer	4	<10.0		<3.5		
3	pickup	2	10.0 - 15.0				
	pickup + 1 axle trailer	3	10.0 - 15.0	10.0 - 18.0			
	pickup + 2 axle trailer	4	10.0 - 15.0		<3.5		
	pickup + 3 axle trailer	5	9.9 - 15.0			<3.5	
4	bus	2	>20.0				
	bus	3	>19.0				
5	single unit truck - dual rear axle	2	14.9 - 20.0			<3.5	
6	3 axle truck	3		<18.0			
7	4 axle truck	4					
8	2S1	3		>18.0			
	2S2	4		>5.0	>3.5		
	3S1	4		<5.0	>10.0		
9	3S2	5		<6.1		3.5 - 8.0	
	5 axle combination	5					
10	6 axle combination	6			3.5 - 5.0		
	3S3	6					
11	2S1-2	5		>6.0			
12	3S1-2	6					>10.0
13	truck	7 or more					



**Sevenside
Transportation Data Collection**

Survey Overview

Job Number/Job Name	SS731 Cosmeston - Merrie Harrier
Date	Tuesday 17 May 2022 & Tuesday 24th May 2022
Time	0700-1000 & 1500-1900
Survey Type	Classified JTC & Queues
Weather Conditions	Clear



Comments



Severnside
Transportation Data Collection

SS731 Cosmeston - Merrie Harrier

Tuesday 24th May 2022

0700-1000 & 1500-1900

Site 1 - Cam 1-1





Severnside

Transportation Data Collection

SS731 Cosmeston - Merrie Harrier

Tuesday 24th May 2022

0700-1000 & 1500-1900

Site 1 - Cam 1-2





Severnside

Transportation Data Collection

SS731 Cosmeston - Merrie Harrier

Tuesday 24th May 2022

0700-1000 & 1500-1900

Site 1 - Cam 1-3





Severnside

Transportation Data Collection

SS731 Cosmeston - Merrie Harrier

Tuesday 17th May 2022

0700-1000 & 1500-1900

Site 2 - Cam 2-1

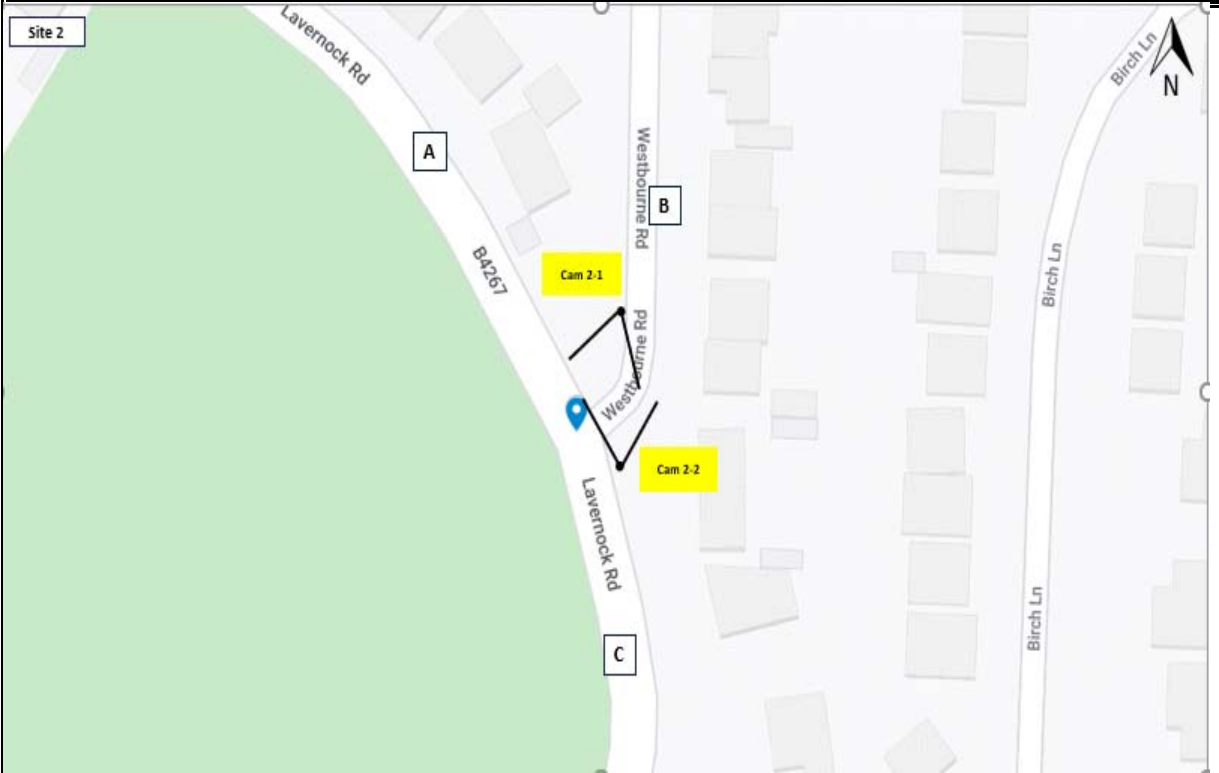



Severnside

Transportation Data Collection

SS731 Cosmeston - Merrie Harrier

Tuesday 17th May 2022

0700-1000 & 1500-1900

Site 2 - Cam 2-2

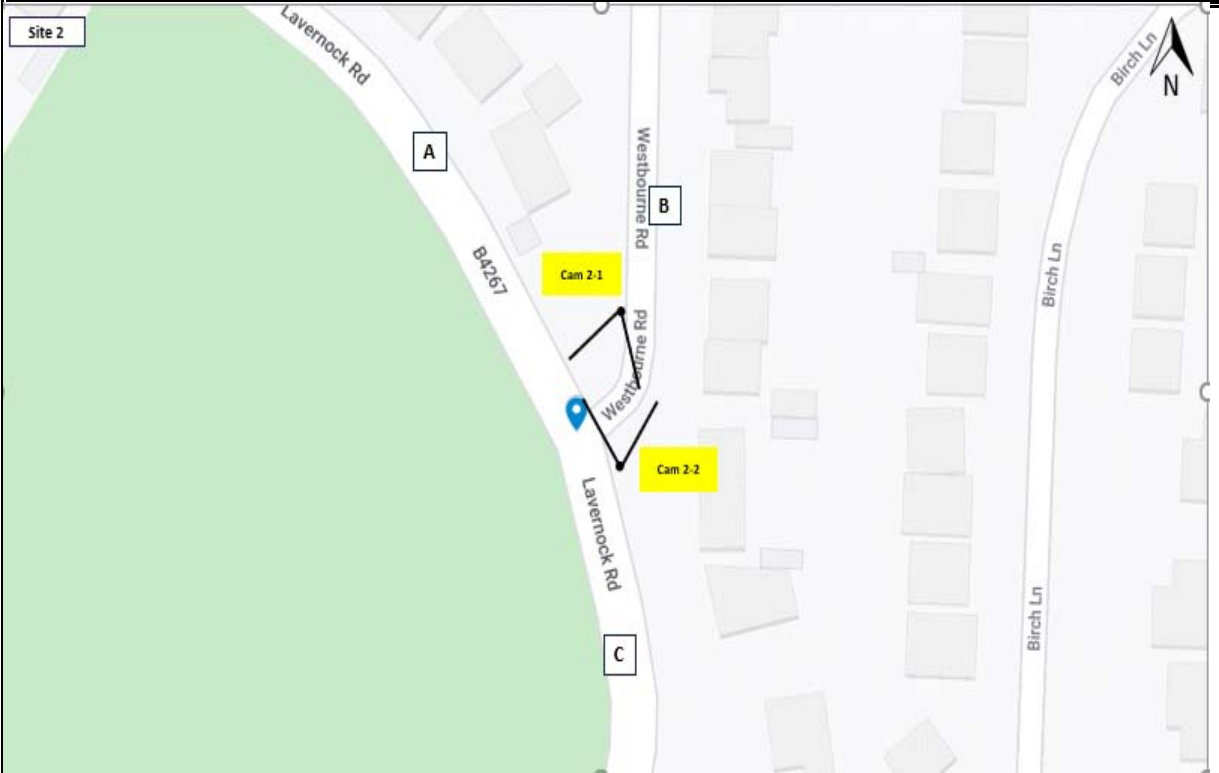



Severnside

Transportation Data Collection

SS731 Cosmeston - Merrie Harrier

Tuesday 17th May 2022

0700-1000 & 1500-1900

Site 3 - Cam 3-1

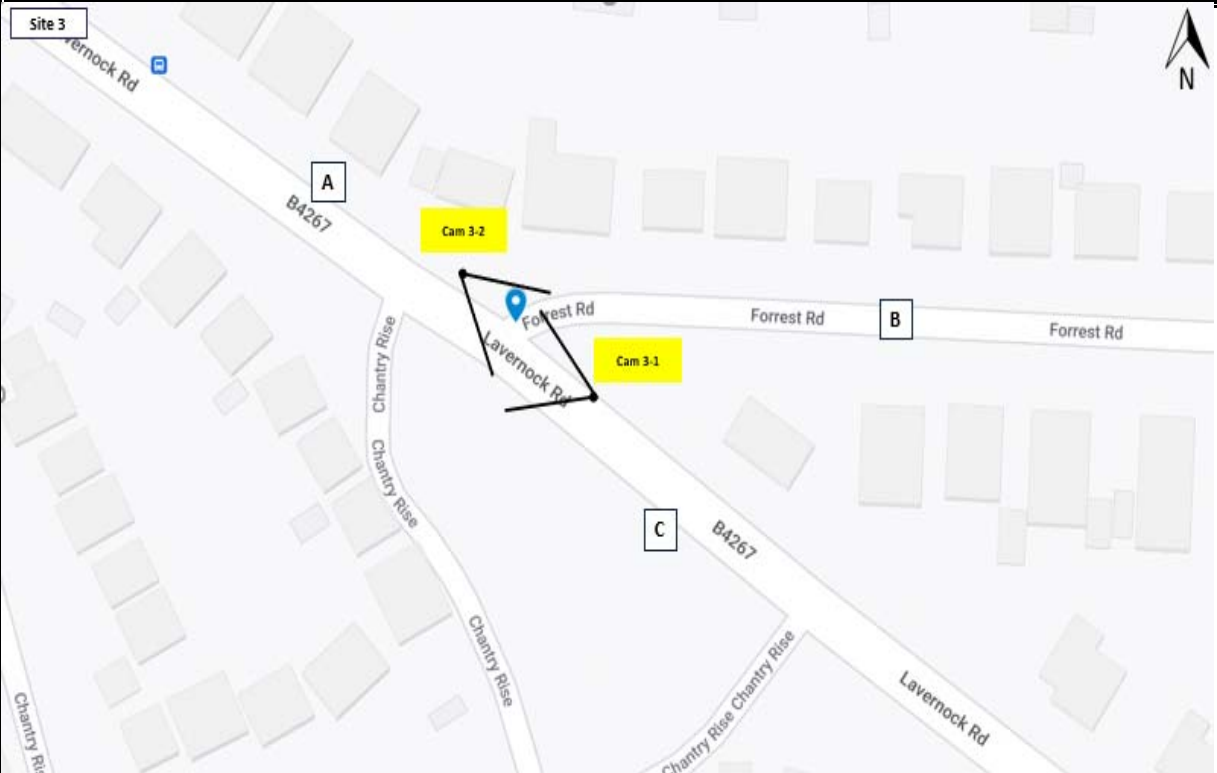



Severnside

Transportation Data Collection

SS731 Cosmeston - Merrie Harrier

Tuesday 17th May 2022

0700-1000 & 1500-1900

Site 3 - Cam 3-2

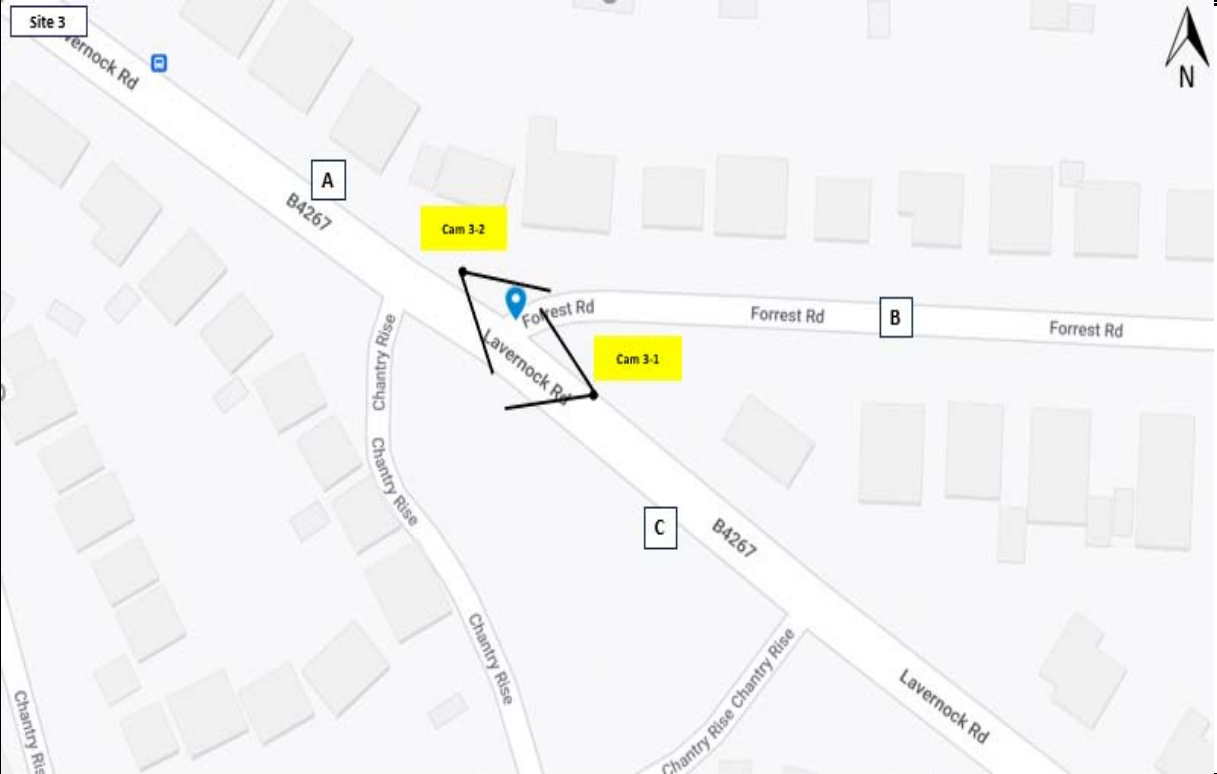



Severnside

Transportation Data Collection

SS731 Cosmeston - Merrie Harrier

Tuesday 17th May 2022

0700-1000 & 1500-1900

Site 4 - Cam 4-1

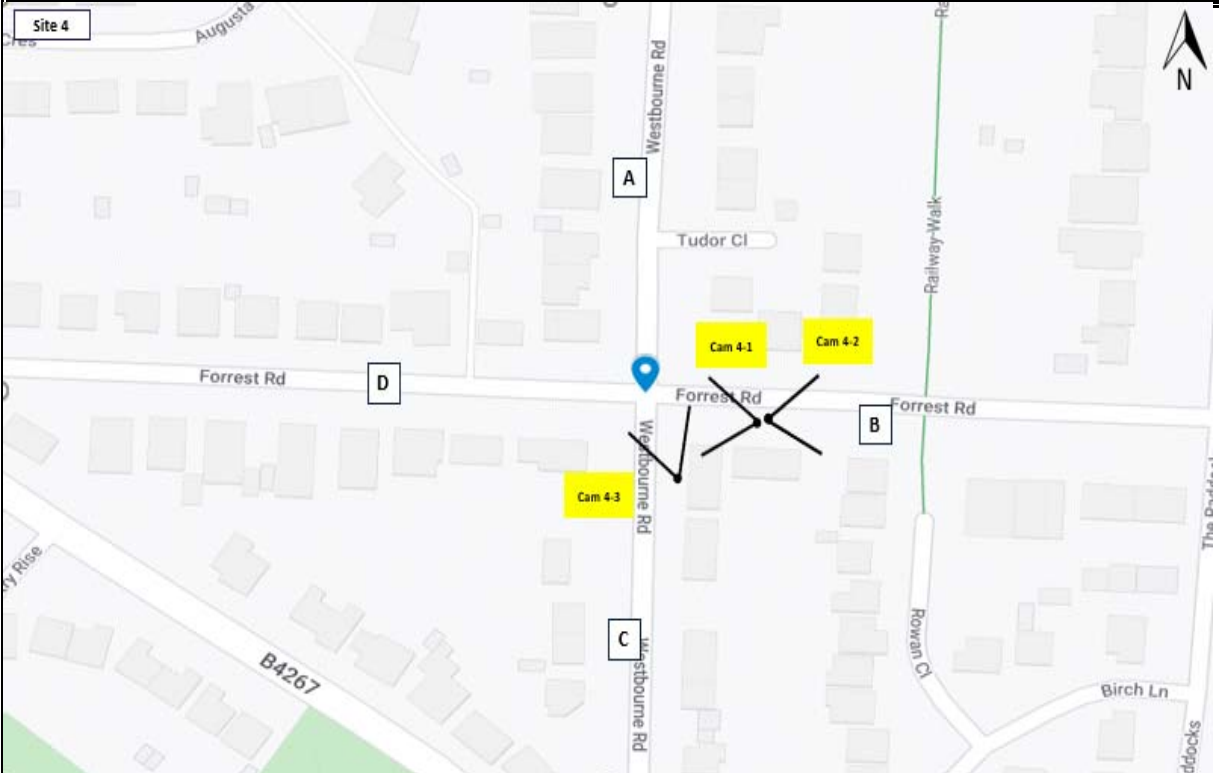



Severnside

Transportation Data Collection

SS731 Cosmeston - Merrie Harrier

Tuesday 17th May 2022

0700-1000 & 1500-1900

Site 4 - Cam 4-2

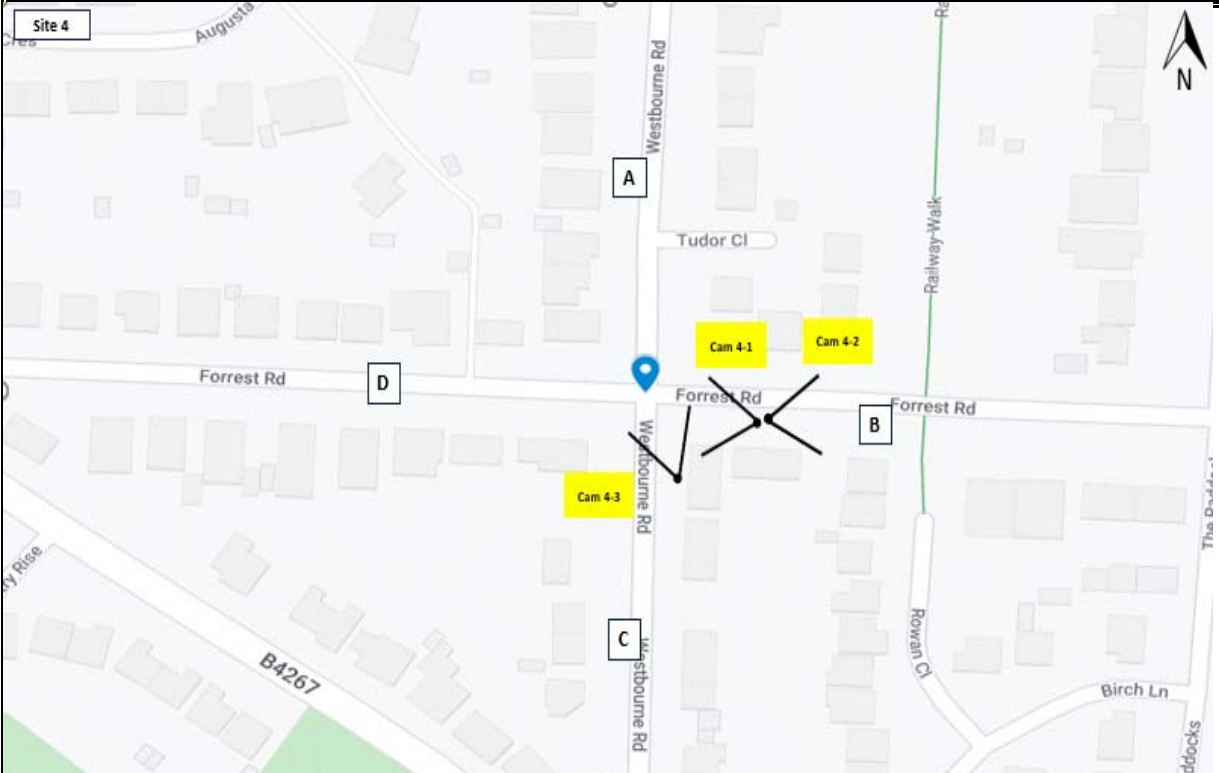



Severnside

Transportation Data Collection

SS731 Cosmeston - Merrie Harrier

Tuesday 17th May 2022

0700-1000 & 1500-1900

Site 4 - Cam 4-3

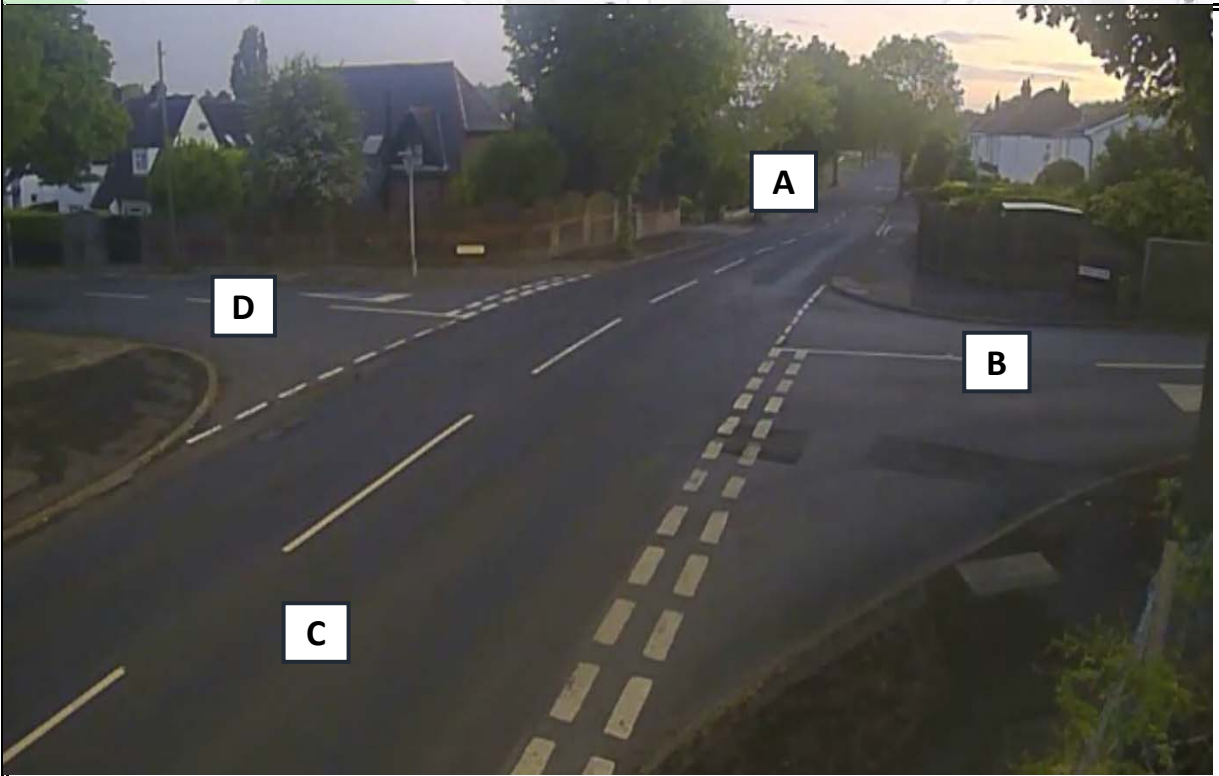
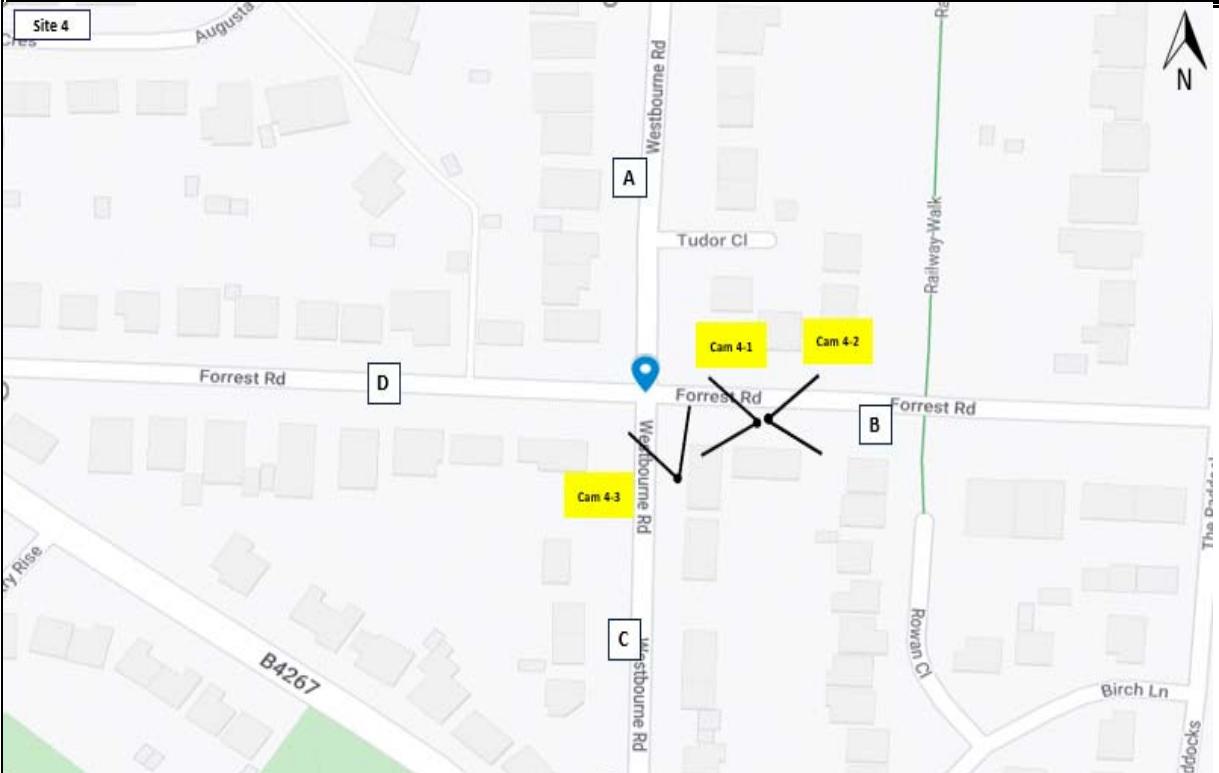

0915-0930	44	9	2	0	2	0	1	58
0930-0945	43	2	3	0	0	0	0	48
0945-1000	47	5	1	0	0	0	1	54
Hourly Total	191	22	6	0	3	0	3	225

35	7	2	0	0	0	0	44
36	4	0	0	2	0	0	42
45	15	1	0	0	1	0	62
169	32	5	0	3	1	1	211

101	15	4	0	2	1	0	123
97	13	1	0	1	0	2	114
101	11	2	1	0	1	0	116
409	49	9	1	6	4	3	481

225
204
232
917

3 Hour Totals (am)	560	69	20	1	12	2	11	675
---------------------------	------------	-----------	-----------	----------	-----------	----------	-----------	------------

478	73	8	0	8	4	5	576
------------	-----------	----------	----------	----------	----------	----------	------------

1621	191	29	5	22	10	12	1890
-------------	------------	-----------	----------	-----------	-----------	-----------	-------------

3141

1500-1515	73	6	1	0	1	0	0	81
1515-1530	67	7	1	0	0	1	0	76
1530-1545	88	8	1	0	5	0	0	102
1545-1600	87	8	1	0	1	0	0	97
Hourly Total	315	29	4	0	7	1	0	356
1600-1615	75	10	2	0	3	0	0	90
1615-1630	72	6	2	0	1	0	1	82
1630-1645	69	9	1	0	2	2	0	83
1645-1700	75	4	2	0	0	0	0	81
Hourly Total	291	29	7	0	6	2	1	336
1700-1715	79	8	0	0	0	0	0	87
1715-1730	71	6	0	0	1	2	0	80
1730-1745	74	4	0	0	1	0	0	79
1745-1800	79	2	2	0	0	0	0	83
Hourly Total	303	20	2	0	2	2	0	329
1800-1815	61	3	0	0	0	0	0	64
1815-1830	53	4	0	0	2	0	0	59
1830-1845	59	1	0	0	0	0	0	60
1845-1900	31	4	0	0	0	1	0	36
Hourly Total	204	12	0	0	2	1	0	219

117	7	1	0	4	1	0	130
65	4	0	0	0	0	0	69
77	9	0	0	1	0	0	87
93	15	1	0	0	1	0	110
352	35	2	0	5	2	0	396
111	12	1	0	1	0	1	126
88	13	0	0	0	1	1	103
108	12	1	0	2	4	1	128
88	6	0	0	0	0	1	95
395	43	2	0	3	5	4	452
89	10	0	0	0	0	0	99
84	4	0	0	0	0	0	88
92	3	1	0	0	0	0	96
75	4	0	0	0	0	0	79
340	21	1	0	0	0	0	362
94	4	0	0	0	1	1	100
59	0	0	0	0	0	0	59
49	2	0	0	0	1	1	53
37	1	0	0	0	0	0	38
239	7	0	0	0	2	2	250

97	10	1	0	0	1	0	109
108	11	0	0	3	0	0	122
124	11	1	0	4	2	0	142
113	12	1	0	0	0	0	126
442	44	3	0	7	3	0	499
136	15	2	0	0	0	0	153
119	12	1	0	1	0	2	135
95	7	0	0	1	0	1	104
105	13	0	0	0	0	2	120
455	47	3	0	2	0	5	512
105	12	0	0	0	1	0	118
121	7	0	0	1	0	0	129
85	5	0	0	1	0	1	92
100	6	0	0	0	0	0	106
411	30	0	0	2	1	1	445
85	4	0	0	0	1	0	90
81	1	0	0	2	0	0	84
85	6	0	0	0	0	0	91
74	6	2	0	1	0	0	83
325	17	2	0	3	1	0	348

320
267
331
333
1251
369
320
315
296
1300
304
297
267
268
1136
254
202
204
157
817

4 Hour Totals (pm)	1113	90	13	0	17	6	1	1240
---------------------------	-------------	-----------	-----------	----------	-----------	----------	----------	-------------

1326	106	5	0	8	9	6	1460
-------------	------------	----------	----------	----------	----------	----------	-------------

1633	138	8	0	14	5	6	1804
-------------	------------	----------	----------	-----------	----------	----------	-------------

4504

Day Total	1673	159	33	1	29	8	12	1915
------------------	-------------	------------	-----------	----------	-----------	----------	-----------	-------------

1804	179	13	0	16	13	11	2036
-------------	------------	-----------	----------	-----------	-----------	-----------	-------------

3254	329	37	5	36	15	18	3694
-------------	------------	-----------	----------	-----------	-----------	-----------	-------------

7645

Destination - Arm A								
	Car	LGV	OGV1	OGV2	PSV	MC	PC	Total
0700-0715	31	5	0	0	0	0	1	37
0715-0730	44	9	2	0	1	0	1	57
0730-0745	59	7	2	0	1	1	1	71
0745-0800	79	11	2	0	0	0	0	92
Hourly Total	213	32	6	0	2	1	3	257
0800-0815	98	8	2	1	6	0	0	115
0815-0830	87	7	1	0	2	1	0	98
0830-0845	67	11	2	0	1	0	0	81
0845-0900	71	7	2	1	0	0	1	82
Hourly Total	323	33	7	2	9	1	1	376
0900-0915	51	6	1	0	2	1	1	62
0915-0930	50	7	3	0	1	0	0	61
0930-0945	50	8	0	0	1	0	1	60
0945-1000	41	6	1	1	0	0	0	49
Hourly Total	192	27	5	1	4	1	2	232

Destination - Arm B								
	Car	LGV	OGV1	OGV2	PSV	MC	PC	Total
29	3	0	0	0	0	1	0	33
51	8	2	0	1	0	2	2	64
70	6	0	0	1	1	1	1	79
94	14	2	0	0	0	0	0	110
244	31	4	0	2	2	3	3	286
109	9	0	1	0	0	4	4	123
142	20	1	0	2	1	0	0	166
106	10	2	1	1	1	0	0	121
77	9	1	0	0	0	0	0	87
434	48	4	2	3	2	4	4	497
60	6	1	0	1	1	1	0	69
51	9	1	0	1	1	1	1	64
47	5	1	0	0	0	0	1	54
60	6	1	0	0	1	0	0	68
218	26	4	0	2	3	2	2	255

Destination - Arm C								
	Car	LGV	OGV1	OGV2	PSV	MC	PC	Total
27	8	1	0	0	0	0	1	37
29	12	3	1	2	0	0	1	48
77	9	1	0	1	1	1	1	90
88	9	1	0	2	0	0	1	101
221	38	6	1	5	1	4	4	276
101	12	2	0	4	0	0	1	120
141	13	0	0	0	1	1	1	156
118	9	4	0	3	1	2	2	137
95	14	4	0	2	2	2	2	119
455	48	10	0	9	4	6	6	532
109	10	2	0	2	0	2	2	125
79	15	4	0	2	0	0	0	100
79	6	3	0	2	0	0	0	90
92	19	2	0	0	1	1	1	115
359	50	11	0	6	1	3	3	430

Arm Total
107
169
240
303
819
358
420
339
288
1405
256
225
204
232
917

3 Hour Totals (am)	728	92	18	3	15	3	6	865
---------------------------	------------	-----------	-----------	----------	-----------	----------	----------	------------

896	105	12	2	7	7	9	1038
------------	------------	-----------	----------	----------	----------	----------	-------------

1035	136	27	1	20	6	13	1238
-------------	------------	-----------	----------	-----------	----------	-----------	-------------

3141

1500-1515	48	6	0	0	0	1	0	55
1515-1530	58	6	0	0	1	0	0	65
1530-1545	64	8	1	0	3	2	0	78
1545-1600	56	8	0	0	0	0	0	64
Hourly Total	226	28	1	0	4	3	0	262
1600-1615	80	13	2	0	0	0	0	95
1615-1630	69	9	1	0	1	0	3	83
1630-1645	52	5	0	0	1	1	1	60
1645-1700	69	8	0	0	0	0	1	78
Hourly Total	270	35	3	0	2	1	5	316
1700-1715	61	8	0	0	0	1	0	70
1715-1730	64	6	0	0	1	0	0	71
1730-1745	42	4	0	0	1	0	0	47
1745-1800	53	4	0	0	0	0	0	57
Hourly Total	22							

	Arm A Total	Arm B Total	Arm C Total		Arm A Total	Arm B Total	Arm C Total
0700-0705	0	0	1	1500-1505	0	4	7
0705-0710	0	0	0	1505-1510	0	11	4
0710-0715	0	1	0	1510-1515	0	4	5
0715-0720	0	2	2	1515-1520	0	2	0
0720-0725	0	1	0	1520-1525	0	3	5
0725-0730	0	2	1	1525-1530	0	2	1
0730-0735	0	0	0	1530-1535	0	8	2
0735-0740	0	1	0	1535-1540	0	3	4
0740-0745	0	2	0	1540-1545	0	4	6
0745-0750	0	2	2	1545-1550	0	5	4
0750-0755	0	2	8+	1550-1555	1	5	3
0755-0800	0	1	5	1555-1600	0	4	4
0800-0805	0	2	4	1600-1605	0	7	3
0805-0810	0	2	4	1605-1610	0	5	6+
0810-0815	0	3	8+	1610-1615	0	5	4
0815-0820	0	3	8+	1615-1620	0	3	2
0820-0825	0	6	8+	1620-1625	0	5	3
0825-0830	0	5	8+	1625-1630	0	3	3
0830-0835	0	6	8+	1630-1635	0	4	7
0835-0840	0	6	4	1635-1640	0	6	6
0840-0845	0	5	1	1640-1645	0	5	1
0845-0850	0	2	3	1645-1650	0	7	6+
0850-0855	0	1	0	1650-1655	0	3	0
0855-0900	0	1	8+	1655-1700	0	8	2
0900-0905	0	4	5	1700-1705	0	6	4
0905-0910	0	3	3	1705-1710	0	6	2
0910-0915	0	1	0	1710-1715	0	4	1
0915-0920	0	3	1	1715-1720	0	2	2
0920-0925	0	1	1	1720-1725	0	2	1
0925-0930	0	3	3	1725-1730	0	4	4
0930-0935	0	3	3	1730-1735	0	6	2
0935-0940	0	2	3	1735-1740	0	2	0
0940-0945	0	1	0	1740-1745	0	5	1
0945-0950	0	2	0	1745-1750	0	3	3
0950-0955	0	2	0	1750-1755	0	4	2
0955-1000	0	2	2	1755-1800	0	1	0
				1800-1805	0	4	1
				1805-1810	0	2	1
				1810-1815	0	5	1
				1815-1820	0	2	2
				1820-1825	0	3	5
				1825-1830	0	1	0
				1830-1835	0	2	3
				1835-1840	0	3	2
				1840-1845	0	2	3
				1845-1850	0	4	0
				1850-1855	0	1	2
				1855-1900	0	0	0

	Arm A - Arm A							
	Car	LGV	OGV1	OGV2	PSV	MC	PC	Total
0700-0715	0	0	0	0	0	0	0	0
0715-0730	0	0	0	0	0	0	0	0
0730-0745	0	0	0	0	0	0	0	0
0745-0800	0	0	0	0	0	0	0	0
Hourly Total	0	0	0	0	0	0	0	0
0800-0815	0	0	0	0	0	0	0	0
0815-0830	0	0	0	0	0	0	0	0
0830-0845	0	0	0	0	0	0	0	0
0845-0900	0	0	0	0	0	0	0	0
Hourly Total	0	0	0	0	0	0	0	0
0900-0915	1	0	0	0	0	0	0	1
0915-0930	0	0	0	0	0	0	0	0
0930-0945	0	0	0	0	0	0	0	0
0945-1000	0	0	0	0	0	0	0	0
Hourly Total	1	0	0	0	0	0	0	1

	Arm A - Arm B							
	Car	LGV	OGV1	OGV2	PSV	MC	PC	Total
1	0	0	0	0	0	0	0	1
1	0	0	0	0	0	0	0	1
2	0	0	0	0	0	0	0	2
0	0	0	0	0	0	0	0	0
4	0	0	0	0	0	0	0	4
2	0	1	0	0	0	0	0	3
2	0	0	0	0	0	0	0	2
1	0	0	0	0	0	0	0	1
2	0	0	0	0	0	0	1	3
7	0	1	0	0	0	0	1	9
2	0	0	0	0	0	0	0	2
2	0	0	0	0	0	0	0	2
0	1	0	0	0	0	0	0	1
1	1	0	0	0	0	0	0	2
5	2	0	0	0	0	0	0	7

	Arm A - Arm C								Arm Total
	Car	LGV	OGV1	OGV2	PSV	MC	PC	Total	
16	7	1	0	0	0	0	0	24	25
13	7	3	1	1	0	0	0	25	26
36	6	1	0	1	0	0	1	45	47
53	4	1	0	1	0	0	0	59	59
118	24	6	1	3	0	1	1	153	157
64	6	2	0	4	0	2	0	78	81
77	3	0	0	0	1	1	1	82	84
63	7	4	0	1	1	2	0	78	79
48	7	2	0	1	0	3	0	61	64
252	23	8	0	6	2	8	2	299	308
56	8	0	0	1	0	1	0	66	69
48	8	2	1	2	0	0	0	61	63
43	2	3	0	0	0	0	0	48	49
48	5	1	0	0	0	1	0	55	57
195	23	6	1	3	0	2	2	230	238

3 Hour Totals (am)	1	0	0	0	0	0	0	1
--------------------	---	---	---	---	---	---	---	---

16	2	1	0	0	0	0	1	20
----	---	---	---	---	---	---	---	----

565	70	20	2	12	2	11	682	703
-----	----	----	---	----	---	----	-----	-----

1500-1515	0	0	0	0	0	0	0	0
1515-1530	0	0	0	0	0	0	0	0
1530-1545	0	0	0	0	0	0	0	0
1545-1600	0	0	0	0	0	0	0	0
Hourly Total	0	0	0	0	0	0	0	0
1600-1615	0	0	0	0	0	0	0	0
1615-1630	0	0	0	0	0	0	0	0
1630-1645	0	0	0	0	0	0	0	0
1645-1700	0	0	0	0	0	0	0	0
Hourly Total	0	0	0	0	0	0	0	0
1700-1715	0	0	0	0	0	0	0	0
1715-1730	0	0	0	0	0	0	0	0
1730-1745	0	0	0	0	0	0	0	0
1745-1800	0	0	0	0	0	0	0	0
Hourly Total	0	0	0	0	0	0	0	0
1800-1815	0	0	0	0	0	0	0	0
1815-1830	0	0	0	0	0	0	0	0
1830-1845	0	0	0	0	0	0	0	0
1845-1900	0	0	0	0	0	0	0	0
Hourly Total	0	0	0	0	0	0	0	0

3	2	0	0	0	0	0	0	5
1	0	0	0	0	0	0	0	1
1	0	0	0	0	0	0	0	1
4	0	0	0	0	0	0	0	4
9	2	0	0	0	0	0	0	11
3	1	0	0	0	0	0	0	4
5	0	0	0	0	0	0	0	5
8	0	0	0	0	0	0	0	8
5	0	0	0	0	0	0	0	5
21	1	0	0	0	0	0	0	22
5	0	0	0	0	0	0	0	5
1	0	0	0	0	0	1	0	2
3	0	0	0	0	0	0	0	3
3	0	0	0	0	0	0	0	3
12	0	0	0	0	0	1	0	13
4	1	0	0	0	0	0	0	5
3	0	0	0	0	0	0	0	3
3	0	0	0	0	0	0	0	3
3	0	0	0	0	0	0	0	3
13	1	0	0	0	0	0	0	14

73	6	1	0	1	0	0	0	81	86
66	7	1	0	0	1	0	0	75	76
94	7	1	0	5	0	0	0	107	108
79	8	1	0	1	0	0	0	89	93
312	28	4	0	7	1	0	0	352	363
80	10	3	0	3	0	0	0	96	100
71	7	1	0	1	0	1	0	81	86
68	10	2	0	2	2	0	0	84	92
75	4	1	0	0	0	0	0	80	85
294	31	7	0	6	2	1	1	341	363
75	8	0	0	0	0	0	0	83	88
74	5	0	0	1	2	0	0	82	84
73	2	0	0	1	0	0	0	76	79
77	2	2	0	0	0	0	0	81	84
299	17	2	0	2	2	0	0	322	335
63	3	0	0	0	0	0	0	66	71
54	4	0	0	2	0	0	0	60	63
59	1	0	0	0	0	0	0	60	63
30	4	0	0	0	1	0	0	35	38
206	12	0	0	2	1	0	0	221	235

4 Hour Totals (pm)	0	0	0	0	0	0	0	0
--------------------	---	---	---	---	---	---	---	---

55	4	0	0	0	0	0	1	60
----	---	---	---	---	---	---	---	----

1111	88	13	0	17	6	1	1236	1296
------	----	----	---	----	---	---	------	------

Day Total	1	0	0	0	0	0	0	1
-----------	---	---	---	---	---	---	---	---

71	6	1	0	0	0	0	2	80
----	---	---	---	---	---	---	---	----

1676	158	33	2	29	8	12	1918	1999
------	-----	----	---	----	---	----	------	------

	Arm B - Arm A							
	Car	LGV	OGV1	OGV2	PSV	MC	PC	Total
0700-0715	1	0	0	0	0	0	0	1
0715-0730	3	0	0	0	0	0	0	3
0730-0745	3	0	0	0	0	0	0	3
0745-0800	1	0	0	0	0	0	0	1
Hourly Total	8	0	0	0	0	0	0	8
0800-0815	7	0	0	0	0	0	0	7
0815-0830	1	0	0	0	0	0	0	1
0830-0845	3	0	0	1	0	0	0	4
0845-0900	1	0	1	0	0	0	0	2
Hourly Total	12	0	1	1	0	0	0	14
0900-0915	2	0	0	0	0	0	0	2
0915-0930	5	0	0	0	0	0	0	5
0930-0945	4	0	0	0	0	0	1	5
0945-1000	4	0	0	0	0	0	1	5
Hourly Total	15	0	0	0	0	0	2	17

	Arm B - Arm B							
	Car	LGV	OGV1	OGV2	PSV	MC	PC	Total
0	0	0	0	0	0	0	0	0
0	0	0	0	0	0	0	0	0
0	0	0	0	0	0	0	0	0
0	0	0	0	0	0	0	0	0
0	0	0	0	0	0	0	0	0
0	0	0	0	0	0	0	0	0
0	0	0	0	0	0	0	0	0
0	0	0	0	0	0	0	0	0
0	0	0	0	0	0	0	0	0
0	0	0	0	0	0	0	0	0
0	0	0	0	0	0	0	0	0
0	0	0	0	0	0	0	0	0
0	0	0	0	0	0	0	0	0
0	0	0	0	0	0	0	0	0
0	0	0	0	0	0	0	0	0

	Arm B - Arm C								Arm Total
	Car	LGV	OGV1	OGV2	PSV	MC	PC	Total	
0	0	0	0	0	0	0	0	0	1
0	0	0	0	0	0	0	0	0	3
0	0	0	0	0	0	0	0	0	3
1	0	0	0	0	0	0	0	1	2
1	0	0	0	0	0	0	0	1	9
0	0	0	0	0					

1615-1630	5	2	0	0	0	0	0	7
1630-1645	3	0	0	0	0	0	0	3
1645-1700	2	0	0	0	0	0	0	2
Hourly Total	12	3	0	0	0	0	0	15
1700-1715	6	0	0	0	0	0	0	6
1715-1730	1	0	0	0	0	0	0	1
1730-1745	3	0	0	0	0	0	0	3
1745-1800	3	0	0	0	0	0	0	3
Hourly Total	13	0	0	0	0	0	0	13
1800-1815	0	0	0	0	0	0	0	0
1815-1830	2	0	0	0	0	0	0	2
1830-1845	3	0	0	0	0	0	0	3
1845-1900	2	0	0	0	0	0	0	2
Hourly Total	7	0	0	0	0	0	0	7

0	0	0	0	0	0	0	0	0
0	0	0	0	0	0	0	0	0
0	0	0	0	0	0	0	0	0
0	0	0	0	0	0	0	0	0
0	0	0	0	0	0	0	0	0
0	0	0	0	0	0	0	0	0
0	0	0	0	0	0	0	0	0
0	0	0	0	0	0	0	0	0
0	0	0	0	0	0	0	0	0
0	0	0	0	0	0	0	0	0
0	0	0	0	0	0	0	0	0
0	0	0	0	0	0	0	0	0
0	0	0	0	0	0	0	0	0
0	0	0	0	0	0	0	0	0

3	0	0	0	0	0	0	0	3
2	0	0	0	0	0	0	0	2
1	0	0	0	0	0	0	0	1
6	0	0	0	0	0	0	0	6
3	0	0	0	0	0	0	0	3
0	0	0	0	0	0	0	0	0
3	0	0	0	0	0	0	0	3
1	0	0	0	0	0	0	0	1
7	0	0	0	0	0	0	0	7
0	0	0	0	0	0	0	0	0
0	0	0	0	0	0	0	0	0
0	0	0	0	0	0	0	0	0
1	0	0	0	0	0	0	0	1
1	0	0	0	0	0	0	0	1

10
5
3
21
9
1
6
4
20
0
2
3
3
8

4 Hour Totals (pm)	44	5	0	0	0	3	0	52
---------------------------	----	---	---	---	---	---	---	----

0	0	0	0	0	0	0	0	0
---	---	---	---	---	---	---	---	---

16	1	0	0	0	0	0	0	17
----	---	---	---	---	---	---	---	----

69

Day Total	79	5	1	1	0	3	2	91
------------------	----	---	---	---	---	---	---	----

0	0	0	0	0	0	0	0	0
---	---	---	---	---	---	---	---	---

17	2	0	0	0	0	0	0	19
----	---	---	---	---	---	---	---	----

110

Arm C - Arm A								
	Car	LGV	OGV1	OGV2	PSV	MC	PC	Total
0700-0715	30	5	0	0	0	0	1	36
0715-0730	45	9	2	0	2	0	1	59
0730-0745	59	7	2	0	1	1	1	71
0745-0800	76	11	2	0	0	0	0	89
Hourly Total	210	32	6	0	3	1	3	255
0800-0815	101	8	2	1	6	0	0	118
0815-0830	88	7	1	0	2	1	0	99
0830-0845	67	11	2	0	1	0	0	81
0845-0900	74	5	1	1	0	0	1	82
Hourly Total	330	31	6	2	9	1	1	380
0900-0915	54	9	2	0	2	1	1	69
0915-0930	47	5	3	0	1	0	0	56
0930-0945	52	8	0	0	1	0	1	62
0945-1000	42	6	1	1	0	0	0	50
Hourly Total	195	28	6	1	4	1	2	237

Arm C - Arm B								
	Car	LGV	OGV1	OGV2	PSV	MC	PC	Total
0	0	0	0	0	0	0	0	0
0	0	0	0	0	0	0	0	0
0	0	0	0	0	0	0	0	0
0	0	0	0	0	0	0	0	0
0	0	0	0	0	0	0	0	0
0	0	0	0	0	0	0	0	0
0	0	0	0	0	0	0	0	0
0	0	0	0	0	0	0	0	0
0	0	0	0	0	0	0	0	0
0	0	0	0	0	0	0	0	0
0	0	0	0	0	0	0	0	0
1	0	0	0	0	0	0	1	2
0	0	0	0	0	0	0	0	0
0	1	0	0	0	0	0	0	1
1	0	0	0	0	0	0	0	1
0	0	0	0	0	0	0	0	0
1	1	0	0	0	0	0	0	2

Arm C - Arm C								
	Car	LGV	OGV1	OGV2	PSV	MC	PC	Total
0	0	0	0	0	0	0	0	0
0	0	0	0	0	0	0	0	0
0	0	0	0	0	0	0	0	0
0	0	0	0	0	0	0	0	0
0	0	0	0	0	0	0	0	0
0	0	0	0	0	0	0	0	0
0	0	0	0	0	0	0	0	0
0	0	0	0	0	0	0	0	0
0	0	0	0	0	0	0	0	0
0	0	0	0	0	0	0	0	0
0	0	0	0	0	0	0	0	0
0	0	0	0	0	0	0	0	0
0	0	0	0	0	0	0	0	0
0	0	0	0	0	0	0	0	0
0	0	0	0	0	0	0	0	0

Arm Total
36
59
71
89
255
119
100
81
82
382
69
57
63
50
239

3 Hour Totals (am)	735	91	18	3	16	3	6	872
---------------------------	-----	----	----	---	----	---	---	-----

2	1	0	0	0	0	0	1	4
---	---	---	---	---	---	---	---	---

0	0	0	0	0	0	0	0	0
---	---	---	---	---	---	---	---	---

876

1500-1515	50	7	0	0	0	1	0	58
1515-1530	58	6	0	0	1	0	0	65
1530-1545	63	7	1	0	3	2	0	76
1545-1600	56	8	0	0	0	0	0	64
Hourly Total	227	28	1	0	4	3	0	263
1600-1615	80	15	2	0	0	0	0	97
1615-1630	66	10	1	0	1	0	3	81
1630-1645	53	4	0	0	1	1	1	60
1645-1700	68	9	0	0	0	0	1	78
Hourly Total	267	38	3	0	2	1	5	316
1700-1715	59	7	0	0	0	1	0	67
1715-1730	64	6	0	0	1	0	0	71
1730-1745	48	4	0	0	1	0	0	53
1745-1800	51	4	0	0	0	0	0	55
Hourly Total	222	21	0	0	2	1	0	246
1800-1815	44	1	0	0	0	1	1	47
1815-1830	35	2	0	0	1	0	0	38
1830-1845	47	4	0	0	0	0	0	51
1845-1900	33	4	2	0	1	0	0	40
Hourly Total	159	11	2	0	2	1	1	176

0	0	0	0	0	0	0	0	0
1	0	0	0	0	0	0	0	1
1	0	0	0	0	0	0	0	1
0	0	0	0	0	0	0	0	0
2	0	0	0	0	0	0	0	2
0	0	0	0	0	0	0	0	0
0	0	0	0	0	0	0	0	0
0	0	0	0	0	0	0	0	0
1	0	0	0	0	0	0	0	1
3	0	0	0	0	0	0	0	3
0	0	0	0	0	0	0	0	0
0	0	0	0	0	0	0	0	0
1	0	0	0	0	0	0	0	1
0	0	0	0	0	0	0	0	0
0	0	0	0	0	0	0	0	0
1	0	0	0	0	0	0	0	1
0	0	0	0	0	0	0	0	0
0	0	0	0	0	0	0	0	0
2	0	0	0	0	0	0	0	2

0	0	0	0	0	0	0	0	0
0	0	0	0	0	0	0	0	0
0	0	0	0	0	0	0	0	0
0	0	0	0	0	0	0	0	0
0	0	0	0	0	0	0	0	0
0	0	0	0	0	0	0	0	0
0	0	0	0	0	0	0	0	0
0	0	0	0	0	0	0	0	0
0	0	0	0	0	0	0	0	0
0	0	0	0	0	0	0	0	0
0	0	0	0	0	0	0	0	0
0	0	0	0	0	0	0	0	0
0	0	0	0	0	0	0	0	0
0	0	0	0	0	0	0	0	0
0	0	0	0	0	0	0	0	0
0	0	0	0	0	0	0	0	0
0	0	0	0	0	0	0	0	0

58
66
77
64
265
99
81
60
79
319
67
71
54
55
247
48
38
52
40
178

4 Hour Totals (pm)	875	98	6	0	10	6	6	1001
---------------------------	-----	----	---	---	----	---	---	------

8	0	0	0	0	0	0	0	8
---	---	---	---	---	---	---	---	---

0	0	0	0	0	0	0	0	0
---	---	---	---	---	---	---	---	---

1009

0915-0930	50	8	2	1	2	0	0	63
0930-0945	43	3	3	0	0	0	0	49
0945-1000	49	6	1	0	0	0	1	57
Hourly Total	201	25	6	1	3	0	2	238

3 Hour Totals (am)	582	72	21	2	12	2	12	703
---------------------------	------------	-----------	-----------	----------	-----------	----------	-----------	------------

1500-1515	76	8	1	0	1	0	0	86
1515-1530	67	7	1	0	0	1	0	76
1530-1545	95	7	1	0	5	0	0	108
1545-1600	83	8	1	0	1	0	0	93
Hourly Total	321	30	4	0	7	1	0	363
1600-1615	83	11	3	0	3	0	0	100
1615-1630	76	7	1	0	1	0	1	86
1630-1645	76	10	2	0	2	2	0	92
1645-1700	80	4	1	0	0	0	0	85
Hourly Total	315	32	7	0	6	2	1	363
1700-1715	80	8	0	0	0	0	0	88
1715-1730	75	5	0	0	1	2	1	84
1730-1745	76	2	0	0	1	0	0	79
1745-1800	80	2	2	0	0	0	0	84
Hourly Total	311	17	2	0	2	2	1	335
1800-1815	67	4	0	0	0	0	0	71
1815-1830	57	4	0	0	2	0	0	63
1830-1845	62	1	0	0	0	0	0	63
1845-1900	33	4	0	0	0	1	0	38
Hourly Total	219	13	0	0	2	1	0	235

4 Hour Totals (pm)	1166	92	13	0	17	6	2	1296
---------------------------	-------------	-----------	-----------	----------	-----------	----------	----------	-------------

Day Total	1748	164	34	2	29	8	14	1999
------------------	-------------	------------	-----------	----------	-----------	----------	-----------	-------------

	Destination - Arm A							Total
	Car	LGV	OGV1	OGV2	PSV	MC	PC	
0700-0715	31	5	0	0	0	0	1	37
0715-0730	48	9	2	0	2	0	1	62
0730-0745	62	7	2	0	1	1	1	74
0745-0800	77	11	2	0	0	0	0	90
Hourly Total	218	32	6	0	3	1	3	263
0800-0815	108	8	2	1	6	0	0	125
0815-0830	89	7	1	0	2	1	0	100
0830-0845	70	11	2	1	1	0	0	85
0845-0900	75	5	2	1	0	0	1	84
Hourly Total	342	31	7	3	9	1	1	394
0900-0915	57	9	2	0	2	1	1	72
0915-0930	52	5	3	0	1	0	0	61
0930-0945	56	8	0	0	1	0	2	67
0945-1000	46	6	1	1	0	0	1	55
Hourly Total	211	28	6	1	4	1	4	255

3 Hour Totals (am)	771	91	19	4	16	3	8	912
---------------------------	------------	-----------	-----------	----------	-----------	----------	----------	------------

1500-1515	55	7	0	0	0	4	0	66
1515-1530	62	8	0	0	1	0	0	71
1530-1545	66	7	1	0	3	2	0	79
1545-1600	56	8	0	0	0	0	0	64
Hourly Total	239	30	1	0	4	6	0	280
1600-1615	82	16	2	0	0	0	0	100
1615-1630	71	12	1	0	1	0	3	88
1630-1645	56	4	0	0	1	1	1	63
1645-1700	70	9	0	0	0	0	1	80
Hourly Total	279	41	3	0	2	1	5	331
1700-1715	65	7	0	0	0	1	0	73
1715-1730	65	6	0	0	1	0	0	72
1730-1745	51	4	0	0	1	0	0	56
1745-1800	54	4	0	0	0	0	0	58
Hourly Total	235	21	0	0	2	1	0	259
1800-1815	44	1	0	0	0	1	1	47
1815-1830	37	2	0	0	1	0	0	40
1830-1845	50	4	0	0	0	0	0	54
1845-1900	35	4	2	0	1	0	0	42
Hourly Total	166	11	2	0	2	1	1	183

4 Hour Totals (pm)	919	103	6	0	10	9	6	1053
---------------------------	------------	------------	----------	----------	-----------	----------	----------	-------------

Day Total	1690	194	25	4	26	12	14	1965
------------------	-------------	------------	-----------	----------	-----------	-----------	-----------	-------------

5	0	0	0	0	0	0	0	5
4	0	0	0	0	0	0	1	5
4	1	0	0	0	0	0	1	6
15	1	0	0	0	0	0	2	18

36	1	1	1	0	0	2	41
-----------	----------	----------	----------	----------	----------	----------	-----------

5	0	0	0	0	3	0	0	8
5	2	0	0	0	0	0	0	7
3	1	0	0	0	0	0	0	4
1	0	0	0	0	0	0	0	1
14	3	0	0	0	3	0	0	20
2	1	0	0	0	0	0	0	3
8	2	0	0	0	0	0	0	10
5	0	0	0	0	0	0	0	5
3	0	0	0	0	0	0	0	3
18	3	0	0	0	0	0	0	21
9	0	0	0	0	0	0	0	9
1	0	0	0	0	0	0	0	1
6	0	0	0	0	0	0	0	6
4	0	0	0	0	0	0	0	4
20	0	0	0	0	0	0	0	20
0	0	0	0	0	0	0	0	0
2	0	0	0	0	0	0	0	2
3	0	0	0	0	0	0	0	3
3	0	0	0	0	0	0	0	3
8	0	0	0	0	0	0	0	8

60	6	0	0	0	3	0	69
-----------	----------	----------	----------	----------	----------	----------	-----------

96	7	1	1	0	3	2	110
-----------	----------	----------	----------	----------	----------	----------	------------

	Destination - Arm B							Total
	Car	LGV	OGV1	OGV2	PSV	MC	PC	
1	0	0	0	0	0	0	0	1
1	0	0	0	0	0	0	0	1
2	0	0	0	0	0	0	0	2
0	0	0	0	0	0	0	0	0
4	0	0	0	0	0	0	0	4
2	0	1	0	0	0	1	0	4
3	0	0	0	0	0	0	0	3
1	0	0	0	0	0	0	0	1
2	0	0	0	0	0	0	1	3
8	0	1	0	0	0	2	11	
2	0	0	0	0	0	0	0	2
2	1	0	0	0	0	0	0	3
1	1	0	0	0	0	0	0	2
1	1	0	0	0	0	0	0	2
6	3	0	0	0	0	0	0	9

18	3	1	0	0	0	2	24
-----------	----------	----------	----------	----------	----------	----------	-----------

3	2	0	0	0	0	0	0	5
2	0	0	0	0	0	0	0	2
2	0	0	0	0	0	0	0	2
4	0	0	0	0	0	0	0	4
11	2	0	0	0	0	0	0	13
5	1	0	0	0	0	0	0	6
5	0	0	0	0	0	0	0	5
8	0	0	0	0	0	0	0	8
6	0	0	0	0	0	0	0	6
24	1	0	0	0	0	0	0	25
5	0	0	0	0	0	0	0	5
1	0	0	0	0	0	0	1	2
4	0	0	0	0	0	0	0	4
3	0	0	0	0	0	0	0	3
13	0	0	0	0	0	1	14	
5	1	0	0	0	0	0	0	6
3	0	0	0	0	0	0	0	3
4	0	0	0	0	0	0	0	4
3	0	0	0	0	0	0	0	3
15	1	0	0	0	0	0	0	16

63	4	0	0	0	0	1	68
-----------	----------	----------	----------	----------	----------	----------	-----------

81	7	1	0	0	0	3	92
-----------	----------	----------	----------	----------	----------	----------	-----------

47	6	3	0	1	0	0	0	57
53	8	0	0	1	0	1	0	63
42	6	1	1	0	0	0	0	50
196	29	6	1	4	1	2	239	

737	92	18	3	16	3	7	876
------------	-----------	-----------	----------	-----------	----------	----------	------------

50	7	0	0	0	1	0	0	58
59	6	0	0	1	0	0	0	66
64	7	1	0	3	2	0	0	77
56	8	0	0	0	0	0	0	64
229	28	1	0	4	3	0	265	
82	15	2	0	0	0	0	0	99
66	10	1	0	1	0	3	0	81
53	4	0	0	1	1	1	1	60
69	9	0	0	0	0	0	1	79
270	38	3	0	2	1	5	319	
59	7	0	0	0	1	0	0	67
64	6	0	0	1	0	0	0	71
49	4	0	0	1	0	0	0	54
51	4	0	0	0	0	0	0	55
223	21	0	0	2	1	0	247	
45	1	0	0	0	1	1	1	48
35	2	0	0	1	0	0	0	38
48	4	0	0	0	0	0	0	52
33	4	2	0	1	0	0	0	40
161	11	2	0	2	1	1	178	

	Arm A	Arm B	Arm C		Arm A	Arm B	Arm C
	Total	Total	Total		Total	Total	Total
0700-0705	0	0	0	1500-1505	0	1	0
0705-0710	0	1	0	1505-1510	0	1	0
0710-0715	0	0	0	1510-1515	0	2	0
0715-0720	0	1	0	1515-1520	0	1	0
0720-0725	0	1	0	1520-1525	0	1	0
0725-0730	0	0	0	1525-1530	0	1	0
0730-0735	0	1	0	1530-1535	0	1	0
0735-0740	0	0	0	1535-1540	0	1	0
0740-0745	0	0	0	1540-1545	0	1	0
0745-0750	0	1	0	1545-1550	0	1	0
0750-0755	0	1	0	1550-1555	0	0	0
0755-0800	0	1	0	1555-1600	0	0	0
0800-0805	0	2	0	1600-1605	0	1	0
0805-0810	0	1	0	1605-1610	0	1	0
0810-0815	0	1	0	1610-1615	0	1	0
0815-0820	0	0	0	1615-1620	0	0	0
0820-0825	0	1	0	1620-1625	0	2	0
0825-0830	0	0	0	1625-1630	0	1	0
0830-0835	0	1	0	1630-1635	0	1	0
0835-0840	0	1	0	1635-1640	0	1	0
0840-0845	0	1	0	1640-1645	0	1	0
0845-0850	0	1	0	1645-1650	0	1	0
0850-0855	0	0	0	1650-1655	0	1	0
0855-0900	0	1	0	1655-1700	0	1	0
0900-0905	0	1	0	1700-1705	0	1	0
0905-0910	0	1	0	1705-1710	0	1	0
0910-0915	0	1	0	1710-1715	0	1	0
0915-0920	0	1	0	1715-1720	0	0	0
0920-0925	0	2	0	1720-1725	0	0	0
0925-0930	0	1	0	1725-1730	0	1	0
0930-0935	0	1	0	1730-1735	0	1	0
0935-0940	0	0	0	1735-1740	0	0	0
0940-0945	0	1	0	1740-1745	0	1	0
0945-0950	0	1	0	1745-1750	0	1	0
0950-0955	0	1	0	1750-1755	0	0	0
0955-1000	0	1	0	1755-1800	0	1	0
				1800-1805	0	0	0
				1805-1810	0	0	0
				1810-1815	0	0	0
				1815-1820	0	0	0
				1820-1825	0	1	0
				1825-1830	0	1	0
				1830-1835	0	0	0
				1835-1840	0	1	0
				1840-1845	0	1	0
				1845-1850	0	0	0
				1850-1855	0	1	0
				1855-1900	0	0	0

	Arm A - Arm A							Total
	Car	LGV	OGV1	OGV2	PSV	MC	PC	
0700-0715	0	0	0	0	0	0	0	0
0715-0730	0	0	0	0	0	0	0	0
0730-0745	0	0	0	0	0	0	0	0
0745-0800	0	0	0	0	0	0	0	0
Hourly Total	0	0	0	0	0	0	0	0
0800-0815	0	0	0	0	0	0	0	0
0815-0830	0	0	0	0	0	0	0	0
0830-0845	0	0	0	0	0	0	0	0
0845-0900	0	0	0	0	0	0	0	0
Hourly Total	0	0	0	0	0	0	0	0
0900-0915	0	0	0	0	0	0	0	0
0915-0930	0	0	0	0	0	0	0	0
0930-0945	0	0	0	0	0	0	0	0
0945-1000	0	0	0	0	0	0	0	0
Hourly Total	0	0	0	0	0	0	0	0

	Arm A - Arm B							Total
	Car	LGV	OGV1	OGV2	PSV	MC	PC	
0700-0715	0	0	0	0	0	0	0	0
0715-0730	0	0	0	0	0	0	0	0
0730-0745	0	0	0	0	0	0	0	0
0745-0800	0	0	0	0	0	0	0	0
Hourly Total	0	0	0	0	0	0	0	0
0800-0815	0	1	0	0	0	0	0	1
0815-0830	1	0	0	0	0	0	0	1
0830-0845	1	0	0	0	0	0	0	1
0845-0900	2	1	0	0	0	0	0	3
Hourly Total	4	2	0	0	0	0	0	6
0900-0915	2	0	0	0	0	0	0	2
0915-0930	0	0	0	0	0	0	0	0
0930-0945	2	0	0	0	0	0	0	2
0945-1000	1	0	0	0	0	0	1	2
Hourly Total	5	0	0	0	0	0	1	6

	Arm A - Arm C							Total
	Car	LGV	OGV1	OGV2	PSV	MC	PC	
0700-0715	10	1	0	0	0	0	0	11
0715-0730	16	4	0	0	1	0	0	21
0730-0745	35	3	0	0	0	1	0	39
0745-0800	31	5	0	0	1	0	0	37
Hourly Total	92	13	0	0	2	1	0	108
0800-0815	35	5	0	0	0	0	1	41
0815-0830	63	9	0	0	0	0	0	72
0830-0845	49	1	0	0	2	0	0	52
0845-0900	44	9	2	0	1	2	0	58
Hourly Total	191	24	2	0	3	2	1	223
0900-0915	54	6	2	0	1	0	0	63
0915-0930	29	8	2	0	2	0	0	41
0930-0945	29	4	0	0	0	0	0	33
0945-1000	43	9	1	0	0	0	0	53
Hourly Total	155	27	5	0	3	0	0	190

	Arm A - Arm D							Total
	Car	LGV	OGV1	OGV2	PSV	MC	PC	
0700-0715	0	0	0	0	0	0	0	0
0715-0730	0	0	0	0	0	0	0	0
0730-0745	1	0	0	0	0	0	0	1
0745-0800	2	0	0	0	0	0	0	2
Hourly Total	3	0	0	0	0	0	0	3
0800-0815	1	1	0	0	0	0	0	2
0815-0830	1	0	0	0	0	0	0	1
0830-0845	0	0	0	0	0	0	0	0
0845-0900	2	0	0	0	0	0	0	2
Hourly Total	4	1	0	0	0	0	0	5
0900-0915	2	0	0	0	0	0	0	2
0915-0930	0	0	0	0	0	0	0	0
0930-0945	0	0	0	0	0	0	0	0
0945-1000	1	1	0	0	0	0	1	3
Hourly Total	3	1	0	0	0	0	1	5

Arm Total
11
21
40
39
111
44
74
53
63
234
67
41
35
58
201

3 Hour Totals (am)	Car	LGV	OGV1	OGV2	PSV	MC	PC	Total
1500-1515	0	0	0	0	0	0	0	0
1515-1530	0	0	0	0	0	0	0	0
1530-1545	0	0	0	0	0	0	0	0
1545-1600	0	0	0	0	0	0	0	0
Hourly Total	0	0	0	0	0	0	0	0
1600-1615	0	0	0	0	0	0	0	0
1615-1630	0	0	0	0	0	0	0	0
1630-1645	0	0	0	0	0	0	0	0
1645-1700	0	0	0	0	0	0	0	0
Hourly Total	0	0	0	0	0	0	0	0
1700-1715	0	0	0	0	0	0	0	0
1715-1730	0	0	0	0	0	0	0	0
1730-1745	0	0	0	0	0	0	0	0
1745-1800	0	0	0	0	0	0	0	0
Hourly Total	0	0	0	0	0	0	0	0
1800-1815	0	0	0	0	0	0	0	0
1815-1830	0	0	0	0	0	0	0	0
1830-1845	0	0	0	0	0	0	0	0
1845-1900	0	0	0	0	0	0	0	0
Hourly Total	0	0	0	0	0	0	0	0

3 Hour Totals (am)	Car	LGV	OGV1	OGV2	PSV	MC	PC	Total
1500-1515	0	0	0	0	0	0	0	0
1515-1530	3	0	0	0	0	0	0	3
1530-1545	3	0	0	0	0	0	0	3
1545-1600	1	2	0	0	0	0	0	3
Hourly Total	7	2	0	0	0	0	0	9
1600-1615	2	1	0	0	0	0	0	3
1615-1630	0	0	0	0	0	0	0	0
1630-1645	0	0	0	0	0	0	0	0
1645-1700	1	0	0	0	0	0	0	1
Hourly Total	3	1	0	0	0	0	0	4
1700-1715	1	0	0	0	0	0	0	1
1715-1730	1	0	0	0	0	0	0	1
1730-1745	1	0	0	0	0	0	0	1
1745-1800	2	0	0	0	0	0	0	2
Hourly Total	5	0	0	0	0	0	0	5
1800-1815	0	0	0	0	0	0	0	0
1815-1830	0	0	0	0	0	0	0	0
1830-1845	0	0	0	0	0	0	0	0
1845-1900	1	0	0	0	0	0	0	1
Hourly Total	1	0	0	0	0	0	0	1

3 Hour Totals (am)	Car	LGV	OGV1	OGV2	PSV	MC	PC	Total
1500-1515	107	8	1	0	4	0	0	120
1515-1530	59	4	0	0	0	0	0	63
1530-1545	77	8	0	0	1	0	0	86
1545-1600	81	15	1	0	0	1	0	98
Hourly Total	324	35	2	0	5	1	0	367
1600-1615	108	10	1	0	1	0	1	121
1615-1630	79	15	0	0	0	1	1	96
1630-1645	98	7	1	0	2	4	0	112
1645-1700	88	6	0	0	0	0	1	95
Hourly Total	373	38	2	0	3	5	3	424
1700-1715	82	10	0	0	0	0	0	92
1715-1730	86	4	0	0	0	0	0	90
1730-1745	87	2	1	0	0	0	0	90
1745-1800	74	3	0	0	0	0	0	77
Hourly Total	329	19	1	0	0	0	0	349
1800-1815	76	4	0	0	0	1	1	82
1815-1830	58	0	0	0	0	0	0	58
1830-1845	44	2	0	0	0	1	1	48
1845-1900	33	1	0	0	0	0	0	34
Hourly Total	211	7	0	0	0	2	2	222

3 Hour Totals (am)	Car	LGV	OGV1	OGV2	PSV	MC	PC	Total
1500-1515	1	0	0	0	0	0	1	2
1515-1530	2	1	0	0	0	0	0	3
1530-1545	2	0	0	0	0	0	0	2
1545-1600	1	1	0	0	0	0	0	2
Hourly Total	6	2	0	0	0	0	1	9
1600-1615	1	0	0	0	0	0	0	1
1615-1630	2	0	0	0	0	0	0	2
1630-1645	1	0	0	0	0	0	0	1
1645-1700	1	0	0	0	0	0	0	1
Hourly Total	5	0	0	0	0	0	0	5
1700-1715	1	0	0	0	0	0	0	1
1715-1730	0	0	0	0	0	0	0	0
1730-1745	1	0	0	0	0	0	0	1
1745-1800	0	0	0	0	0	0	0	0
Hourly Total	2	0	0	0	0	0	0	2
1800-1815	0	0	0	0	0	0	0	0
1815-1830	1	0	0	0	0	0	0	1
1830-1845	0	0	0	0	0	0	0	0
1845-1900	0	0	0	0	0	0	0	0
Hourly Total	1	0	0	0	0	0	0	1

Arm Total
122
69
91
103
385
125
98
113
97
433
94
91
92
79
356
82
59
48
35
224

4 Hour Totals (pm)	Car	LGV	OGV1	OGV2	PSV	MC	PC	Total
1500-1515	0	0	0	0	0	0	0	0
1515								

0700-0715	10	1	0	0	0	0	0	11
0715-0730	16	4	0	0	1	0	0	21
0730-0745	36	3	0	0	0	1	0	40
0745-0800	33	5	0	0	1	0	0	39
Hourly Total	95	13	0	0	2	1	0	111
0800-0815	36	7	0	0	0	0	1	44
0815-0830	65	9	0	0	0	0	0	74
0830-0845	50	1	0	0	2	0	0	53
0845-0900	48	10	2	0	1	2	0	63
Hourly Total	199	27	2	0	3	2	1	234
0900-0915	58	6	2	0	1	0	0	67
0915-0930	29	8	2	0	2	0	0	41
0930-0945	31	4	0	0	0	0	0	35
0945-1000	45	10	1	0	0	0	2	58
Hourly Total	163	28	5	0	3	0	2	201

3	0	0	0	0	0	1	4
6	0	0	0	0	0	1	7
9	1	0	0	0	0	0	10
6	0	0	0	0	0	1	7
24	1	0	0	0	0	3	28
4	1	0	0	0	0	0	5
5	1	1	0	0	0	0	7
8	1	1	1	0	0	0	11
5	2	0	0	0	0	0	7
22	5	2	1	0	0	0	30
3	0	0	0	0	0	0	3
11	0	0	0	0	0	1	12
9	1	0	0	0	0	1	11
7	2	0	0	0	1	0	10
30	3	0	0	0	1	2	36

28	3	0	0	0	1	0	32
54	8	2	0	1	0	2	67
70	5	0	0	1	1	1	78
97	13	2	0	0	0	0	112
249	29	4	0	2	2	3	289
110	8	0	1	0	0	4	123
143	18	1	0	2	1	0	165
106	12	2	1	1	1	0	123
79	10	1	0	0	0	0	90
438	48	4	2	3	2	4	501
65	6	1	0	1	1	0	74
50	8	1	0	1	1	1	62
51	5	1	0	0	0	1	58
61	6	1	0	0	1	0	69
227	25	4	0	2	3	2	263

2	0	0	0	0	0	0	2
0	0	0	0	0	0	0	0
4	0	0	0	0	0	0	4
2	0	0	0	0	0	0	2
8	0	0	0	0	0	0	8
1	0	1	0	0	0	1	3
4	1	0	0	0	0	0	5
1	0	0	0	0	0	0	1
4	0	0	0	0	0	0	4
10	1	1	0	0	0	3	15
4	0	0	0	0	0	0	4
2	0	0	0	0	0	0	2
1	1	0	0	0	0	0	2
1	2	0	0	0	0	0	3
8	3	0	0	0	0	0	11

49
95
132
160
436
175
251
188
166
780
148
117
106
140
511

3 Hour Totals (am)	457	68	7	0	8	3	3	546
---------------------------	------------	-----------	----------	----------	----------	----------	----------	------------

76	9	2	1	0	1	5	94
-----------	----------	----------	----------	----------	----------	----------	-----------

914	102	12	2	7	7	9	1053
------------	------------	-----------	----------	----------	----------	----------	-------------

26	4	1	0	0	0	3	34
-----------	----------	----------	----------	----------	----------	----------	-----------

1727

1500-1515	108	8	1	0	4	0	1	122
1515-1530	64	5	0	0	0	0	0	69
1530-1545	82	8	0	0	1	0	0	91
1545-1600	83	18	1	0	0	1	0	103
Hourly Total	337	39	2	0	5	1	1	385
1600-1615	111	11	1	0	1	0	1	125
1615-1630	81	15	0	0	0	1	1	98
1630-1645	99	7	1	0	2	4	0	113
1645-1700	90	6	0	0	0	0	1	97
Hourly Total	381	39	2	0	3	5	3	433
1700-1715	84	10	0	0	0	0	0	94
1715-1730	87	4	0	0	0	0	0	91
1730-1745	89	2	1	0	0	0	0	92
1745-1800	76	3	0	0	0	0	0	79
Hourly Total	336	19	1	0	0	0	0	356
1800-1815	76	4	0	0	0	1	1	82
1815-1830	59	0	0	0	0	0	0	59
1830-1845	44	2	0	0	0	1	1	48
1845-1900	34	1	0	0	0	0	0	35
Hourly Total	213	7	0	0	0	2	2	224

14	0	0	0	0	4	1	19
7	2	0	0	0	0	0	9
3	2	0	0	0	0	0	5
7	2	0	0	0	0	0	9
31	6	0	0	0	4	1	42
10	3	0	0	0	0	0	13
14	1	0	0	0	0	0	15
16	1	0	0	0	0	1	18
6	0	0	0	0	0	0	6
46	5	0	0	0	0	1	52
13	0	0	0	0	0	0	13
3	3	0	0	0	0	0	6
7	0	0	0	0	0	0	7
5	1	0	0	0	0	0	6
28	4	0	0	0	0	0	32
15	0	0	0	0	0	0	15
4	0	0	0	0	0	0	4
6	0	0	0	0	0	0	6
6	0	0	0	0	0	0	6
31	0	0	0	0	0	0	31

59	6	1	0	0	0	0	66
57	5	0	0	2	0	0	64
62	5	0	0	1	0	0	68
58	4	1	0	0	0	0	63
236	20	2	0	3	0	0	261
59	2	0	0	0	0	0	61
51	3	0	0	0	0	0	54
44	2	0	0	0	0	0	46
40	5	0	0	0	0	1	46
194	12	0	0	0	0	1	207
48	3	0	0	0	0	0	51
58	1	0	0	0	0	0	59
45	2	0	0	0	0	1	48
49	2	0	0	0	0	0	51
200	8	0	0	0	0	1	209
42	2	0	0	0	0	0	44
47	0	0	0	1	0	0	48
36	2	0	0	0	0	0	38
39	1	0	0	0	0	0	40
164	5	0	0	1	0	0	170

2	2	0	0	0	0	0	4
5	0	0	0	0	0	0	5
0	0	0	0	0	0	0	2
4	1	0	0	0	0	0	5
11	3	0	0	0	0	2	16
4	2	0	0	0	0	0	6
6	0	0	0	0	0	0	6
6	0	0	0	0	0	0	6
6	0	0	0	0	0	0	6
22	2	0	0	0	0	0	24
3	0	0	0	0	0	0	3
2	0	0	0	0	0	1	3
3	0	0	0	0	0	0	3
1	0	0	0	0	0	0	1
9	0	0	0	0	0	1	10
8	1	0	0	0	0	0	9
4	0	0	0	0	0	0	4
2	0	0	0	0	0	0	2
2	0	0	0	0	0	0	2
16	1	0	0	0	0	0	17

211
147
166
180
704
205
173
183
155
716
161
159
150
137
607
150
115
94
83
442

4 Hour Totals (pm)	1267	104	5	0	8	8	6	1398
---------------------------	-------------	------------	----------	----------	----------	----------	----------	-------------

136	15	0	0	0	4	2	157
------------	-----------	----------	----------	----------	----------	----------	------------

794	45	2	0	4	0	2	847
------------	-----------	----------	----------	----------	----------	----------	------------

58	6	0	0	0	0	3	67
-----------	----------	----------	----------	----------	----------	----------	-----------

2469

Day Total	1724	172	12	0	16	11	9	1944
------------------	-------------	------------	-----------	----------	-----------	-----------	----------	-------------

212	24	2	1	0	5	7	251
------------	-----------	----------	----------	----------	----------	----------	------------

1708	147	14	2	11	7	11	1900
-------------	------------	-----------	----------	-----------	----------	-----------	-------------

84	10	1	0	0	0	6	101
-----------	-----------	----------	----------	----------	----------	----------	------------

4196

	Destination - Arm A							Total
	Car	LGV	OGV1	OGV2	PSV	MC	PC	
0700-0715	25	3	0	0	0	1	0	29
0715-0730	52	8	2	0	1	0	2	65
0730-0745	68	5	0	0	1	1	1	76
0745-0800	94	13	2	0	0	0	0	109
Hourly Total	239	29	4	0	2	2	3	279
0800-0815	108	8	0	0	0	0	3	119
0815-0830	144	16	1	0	2	1	0	164
0830-0845	104	10	2	1	1			

	Arm A Total	Arm B Total	Arm C Total	Arm D Total		Arm A Total	Arm B Total	Arm C Total	Arm D Total
0700-0705	0	1	0	0	1500-1505	0	1	1	1
0705-0710	0	0	0	0	1505-1510	0	1	0	0
0710-0715	0	0	0	1	1510-1515	0	5	3	1
0715-0720	0	1	1	0	1515-1520	0	1	0	0
0720-0725	0	1	0	0	1520-1525	0	1	0	1
0725-0730	0	1	0	0	1525-1530	0	1	0	1
0730-0735	2	1	0	0	1530-1535	0	0	0	0
0735-0740	0	1	0	1	1535-1540	0	1	1	0
0740-0745	0	0	0	1	1540-1545	0	1	0	0
0745-0750	0	1	0	0	1545-1550	0	2	2	1
0750-0755	0	1	0	1	1550-1555	0	1	2	0
0755-0800	0	1	0	0	1555-1600	0	2	0	1
0800-0805	0	0	0	0	1600-1605	0	1	0	0
0805-0810	0	1	0	1	1605-1610	0	2	0	0
0810-0815	0	2	0	0	1610-1615	0	1	1	1
0815-0820	0	2	0	1	1615-1620	0	1	0	0
0820-0825	0	1	0	1	1620-1625	0	1	0	2
0825-0830	2	2	5+	1	1625-1630	0	1	0	2
0830-0835	0	1	0	0	1630-1635	0	1	0	1
0835-0840	0	1	0	0	1635-1640	0	2	0	1
0840-0845	0	1	0	1	1640-1645	0	1	1	2
0845-0850	0	1	0	1	1645-1650	0	1	1	1
0850-0855	0	1	0	1	1650-1655	0	0	0	1
0855-0900	0	1	0	0	1655-1700	0	1	0	1
0900-0905	0	0	0	2	1700-1705	0	1	0	0
0905-0910	0	1	0	0	1705-1710	0	1	0	1
0910-0915	0	0	0	0	1710-1715	0	1	0	1
0915-0920	0	0	0	1	1715-1720	0	1	0	0
0920-0925	0	2	0	1	1720-1725	0	1	0	1
0925-0930	0	0	0	0	1725-1730	0	1	1	0
0930-0935	0	1	0	0	1730-1735	0	1	0	0
0935-0940	0	0	0	0	1735-1740	0	1	1	0
0940-0945	0	1	0	1	1740-1745	0	1	0	1
0945-0950	0	1	0	0	1745-1750	0	1	0	0
0950-0955	0	1	0	1	1750-1755	0	1	0	0
0955-1000	0	1	0	1	1755-1800	0	0	0	1
					1800-1805	0	1	0	1
					1805-1810	0	1	0	1
					1810-1815	0	2	0	1
					1815-1820	0	0	0	0
					1820-1825	0	1	0	1
					1825-1830	0	1	0	1
					1830-1835	0	0	0	1
					1835-1840	0	1	0	0
					1840-1845	0	1	0	0
					1845-1850	0	0	0	0
					1850-1855	0	1	0	1
					1855-1900	0	1	0	0