

LOCATION PLAN 1:1250

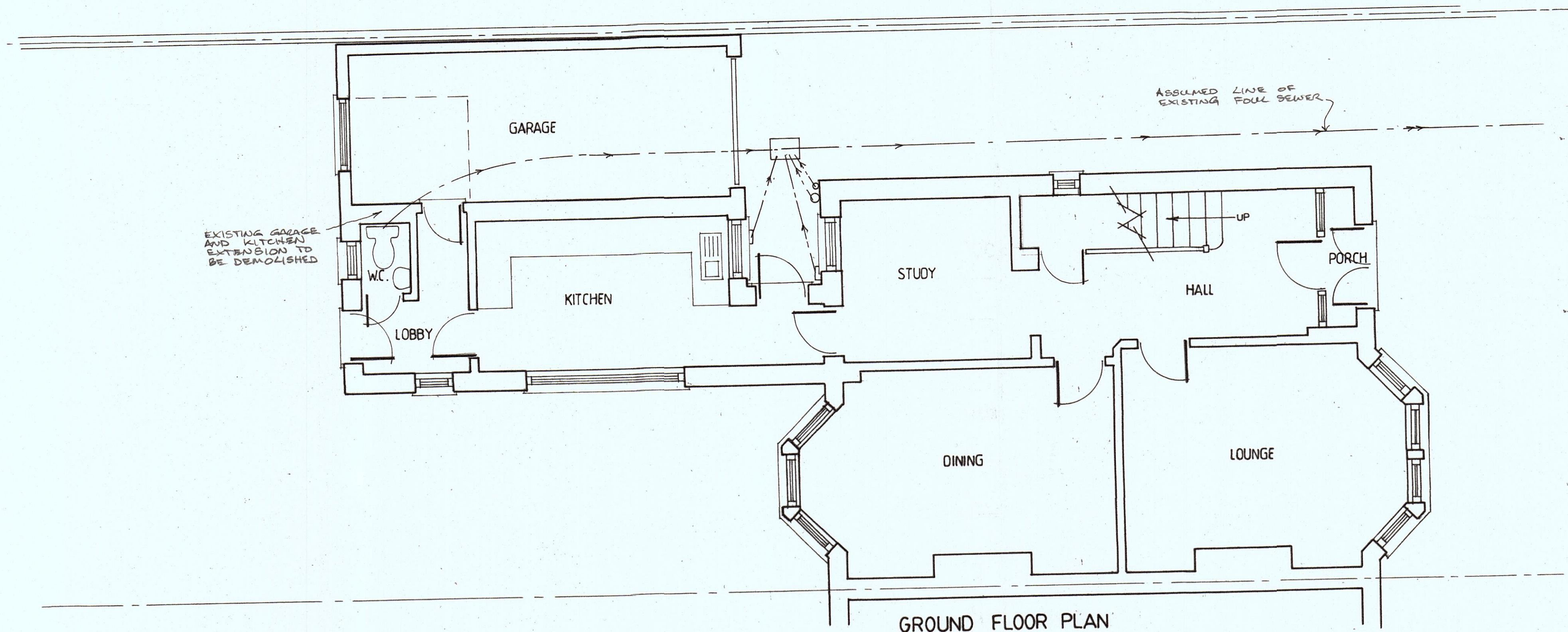

GROUND FLOOR PLAN

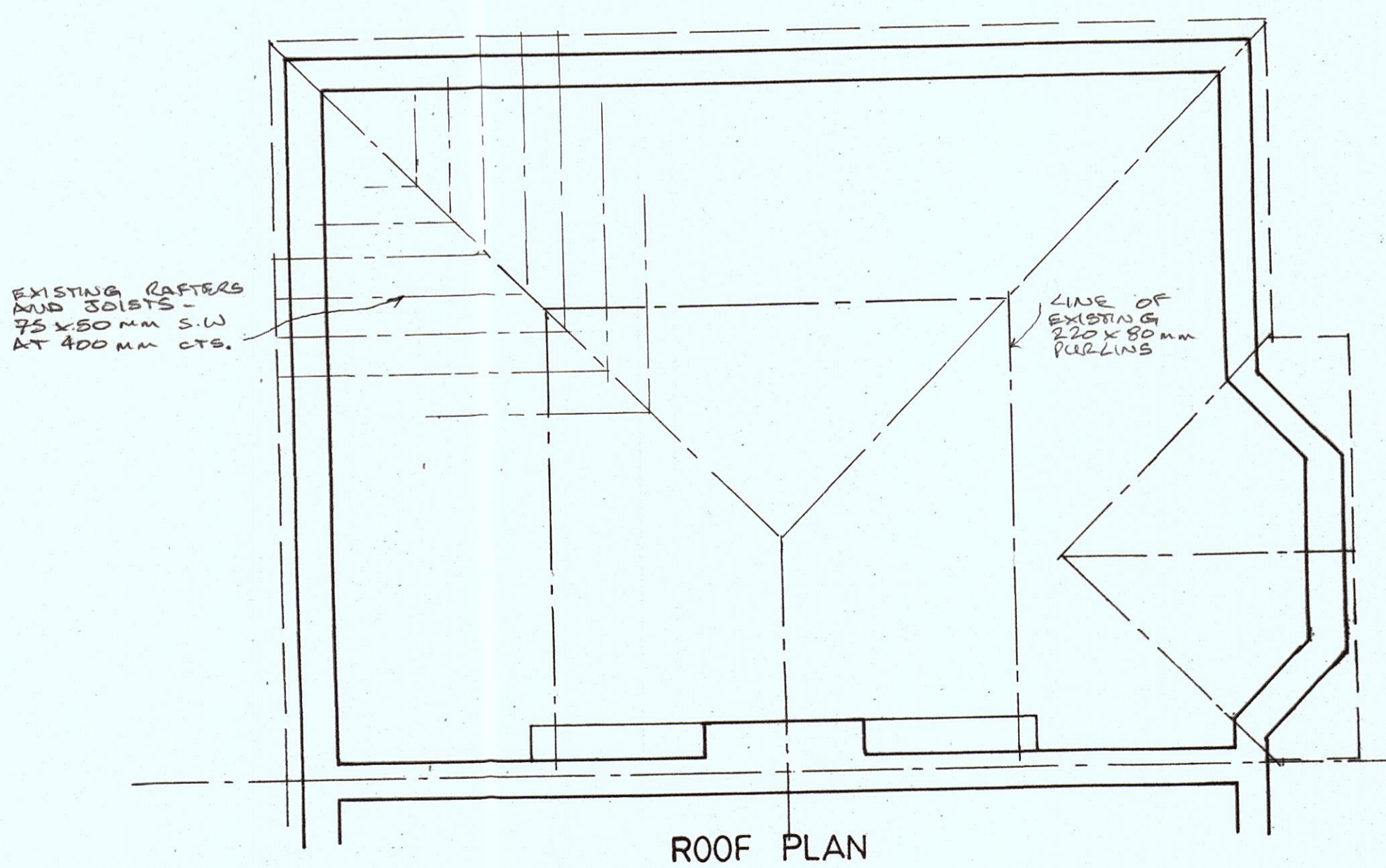

ROOF PLAN

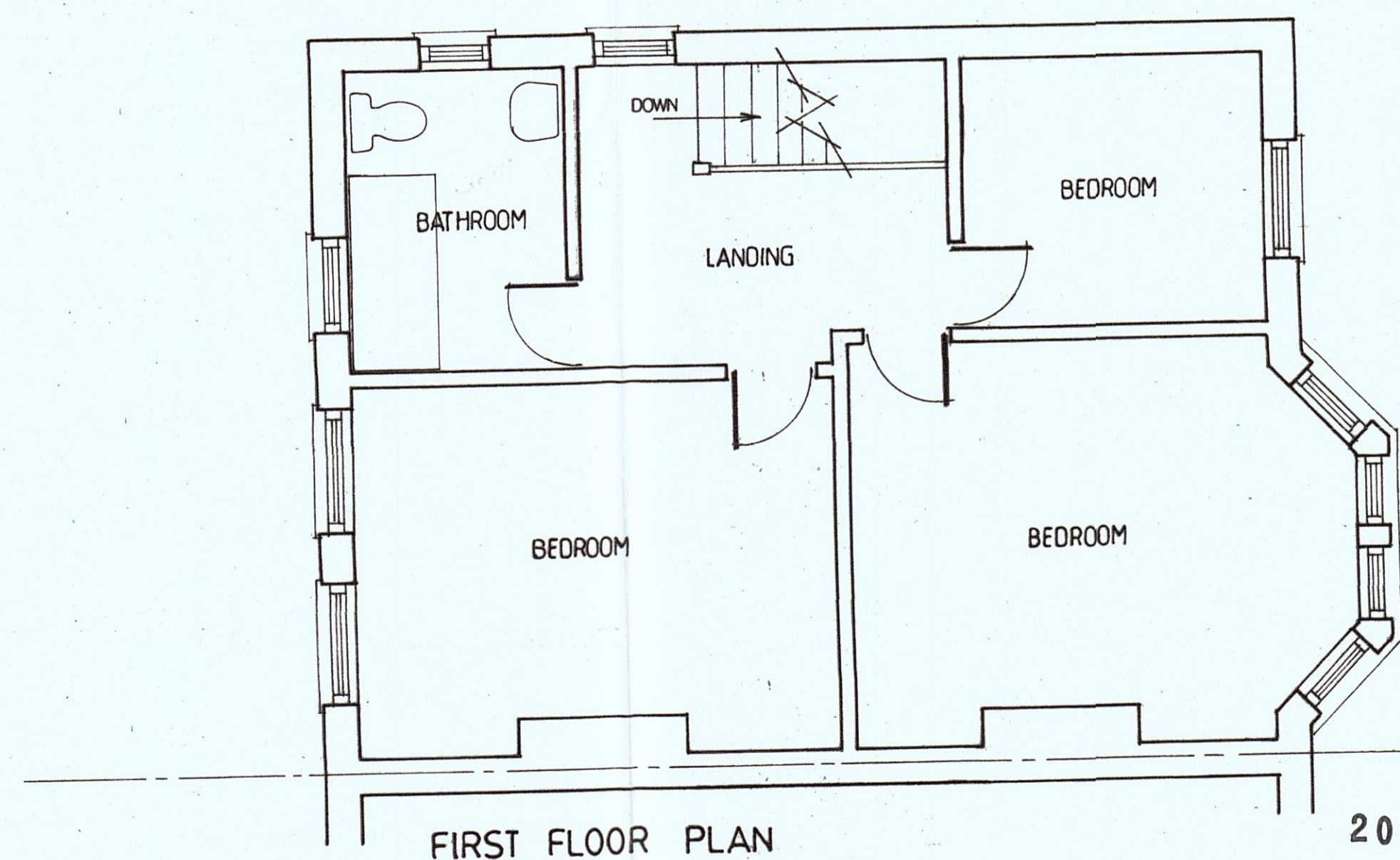

FIRST FLOOR PLAN

RECEIVED  
74 NOV 2020  
Regeneration  
and Planning

20/00229

Project. PROPOSED REAR AND SIDE EXTENSION at,  
172, JENNER ROAD, BARRY, VALE OF GLAM.

## EXISTING

Scale. 1:50,	Drwg. No. AHE 01	Date. JANUARY 2020.
--------------	------------------	---------------------

Tel. 02920 515952

All dimensions to be checked on site prior to commencement of works.  
Exact Location of all services to be determined on site by owner/building.