

FRONT ELEVATION

NORTH ELEVATION

SOUTH ELEVATION

REAR ELEVATION

EXISTING

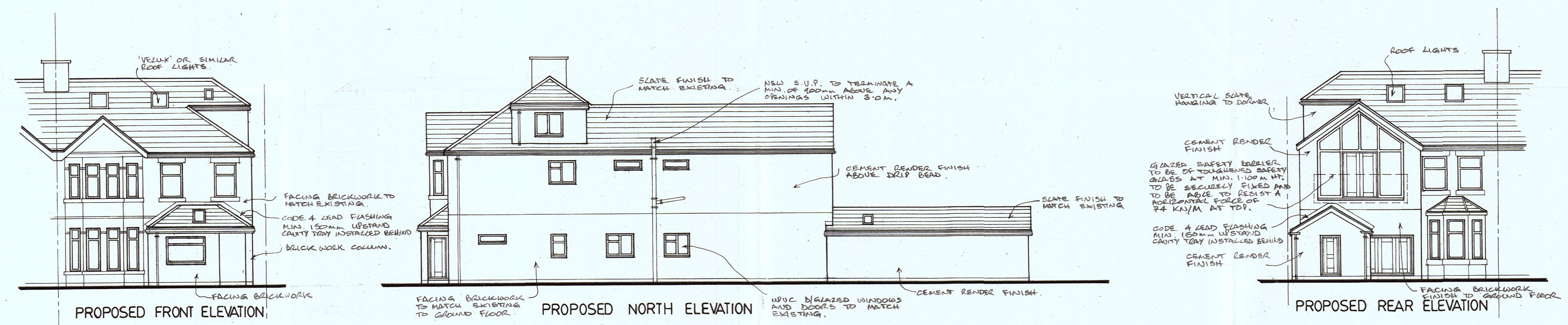

PROPOSED FRONT ELEVATION

PROPOSED NORTH ELEVATION

PROPOSED REAR ELEVATION

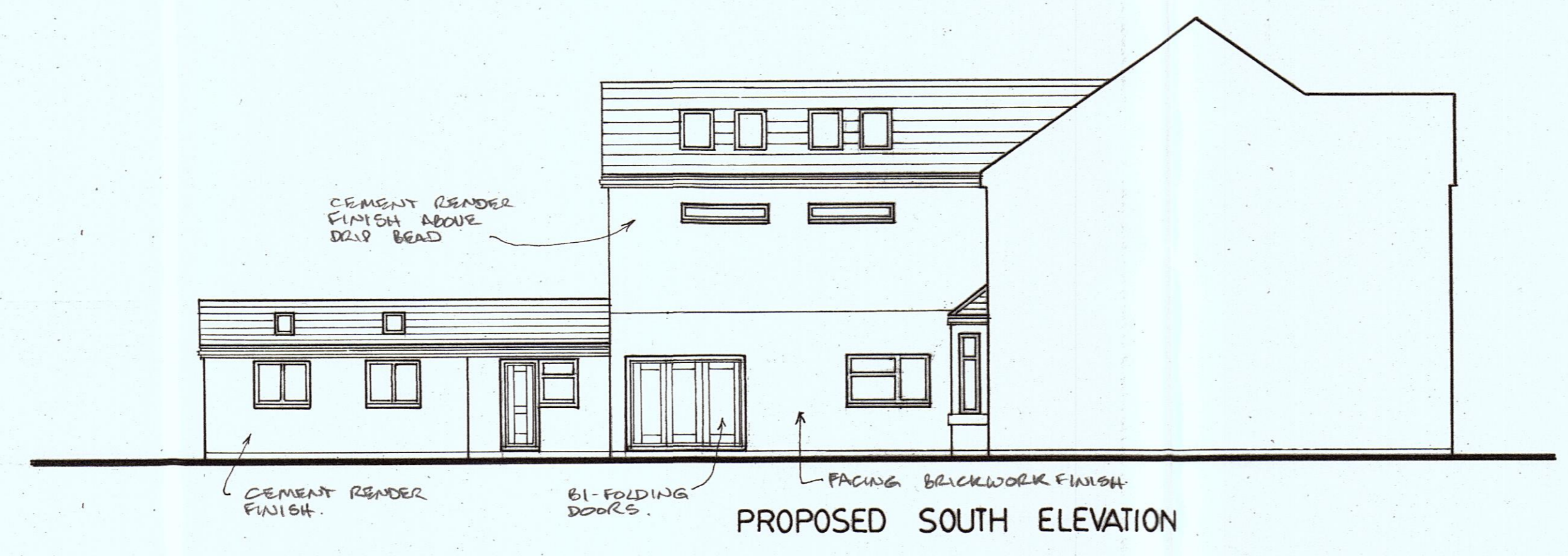

PROPOSED SOUTH ELEVATION

RECEIVED

24 Feb 2020
Regeneration and Planning

20/00229

Project: PROPOSED REAR AND SIDE EXTENSION at, 172, JENNER ROAD, BARRY, VALE OF GLAM.

ELEVATIONS

Scale 1:100 Drwg. No. AHE 03 Date. JANUARY 2020.

meridian
BUILDING DESIGN
All dimensions to be checked on site prior to commencement of works.
Exact Location of all services to be determined on site by owner/builders.
Tel. 02920 515952