



© 2019 RPS Group

Notes

1. This drawing has been prepared in accordance with the scope of RPS's appointment with its client and is subject to the terms and conditions of that appointment. RPS accepts no liability for any use of this document other than by its client and only for the purposes for which it was prepared and provided.

2. If received electronically it is the recipients responsibility to print to correct scale. Only written dimensions should be used.

**Legend**

● Site Location

— 5km Study Area

Rev	Description	By	CB	Date



MAKING  
COMPLEX  
EASY

Lakesbury House, Hiltingbury Road, Chandlers Ford,  
Hampshire SO53 5SS  
T: +44(0)2380 810440 E: rpsso@rpsgroup.com

Client **L&G**

Project **Land at Rhoose**

Title **Site Location Plan**

Status	Drawn By	PM/Checked By
DRAFT	-	-
Project Number	Scale @ A3	Date Created
JSL3282	1:40,000	APR 2019
Figure Number	Rev	
5.1	-	



P:\3200 Series\JSL3282 - Model Farm Rhose\Tech\GIS\Figure 5rev D ZTV & Viewpoint Locations.mxd

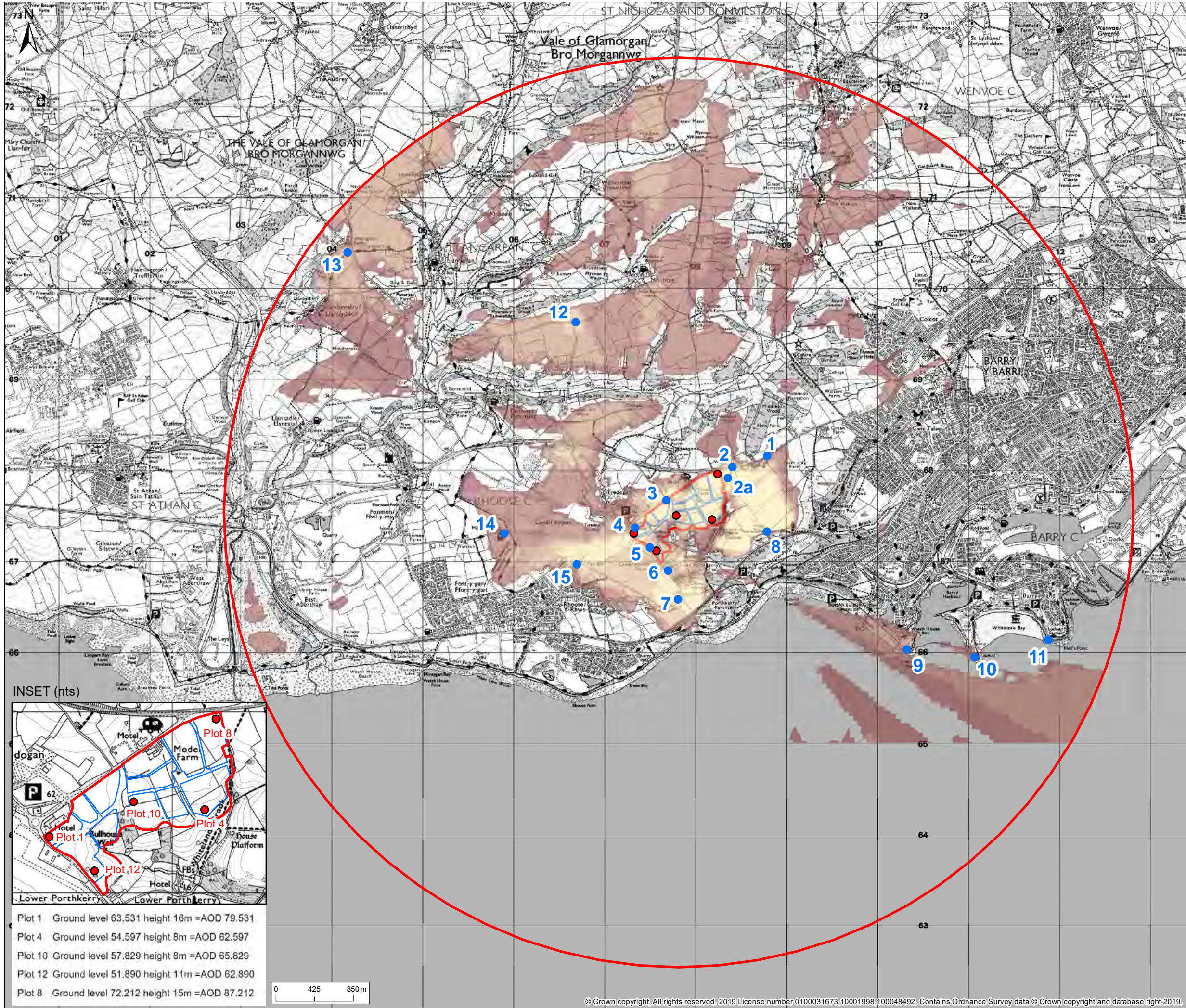

© 2019 RPS Group

Notes

1. This drawing has been prepared in accordance with the scope of RPS's appointment with its client and is subject to the terms and conditions of that appointment. RPS accepts no liability for any use of this document other than by its client and only for the purposes for which it was prepared and provided.

2. If received electronically it is the recipients responsibility to print to correct scale. Only written dimensions should be used.

- Legend**
- 5km Study Area
  - Proposed development plots
  - ZTV Origin points
  - Application Site Boundary
  - 1 Viewpoint Locations

ZTV Indicative extent of study area from which views to project buildings may be available

- 1 Origin Point
- 2 Origin Points
- 3 Origin Points
- 4 Origin Points
- 5 Origin Points

Notes:

The ZTV was computer generated using Key Terraforma (KTF) software. It has been generated using the top height of 5 buildings within the proposed development area and takes into account the visual screening offered by buildings (at 9m) and significant blocks of existing vegetation (at 12m) within the Study Area.

The ground model was developed using Ordnance Survey Terrain 5 Data.

B	ZTV origin heights revised	SH	HD	07/19
A	Inset added with ZTV origin point information	SH	KH	07/19
Rev	Description	By	CB	Date

**rps** MAKING COMPLEX EASY

Lakesbury House, Hiltbury Road, Chandlers Ford, Hampshire SO53 5SS  
T: +44(0)2380 810440 E: rpsso@rpsgroup.com

Client Legal and General (Strategic Land) Ltd

Project Land at Rhose

Title ZTV & Viewpoint Locations

Status	Drawn By	PM/Checked By
Planning	SH	KH
Project Number	Scale @ A3	Date Created
JSL3282	1:40,000	JUL 2019
Figure Number		Rev
5.2		B

rpsgroup.com



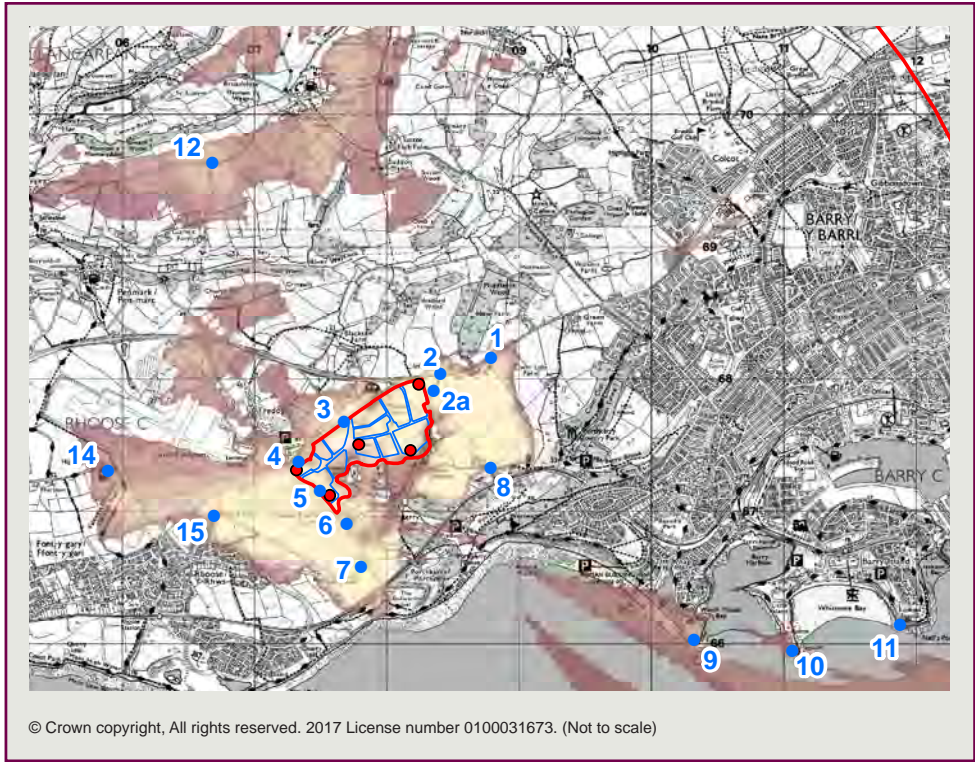



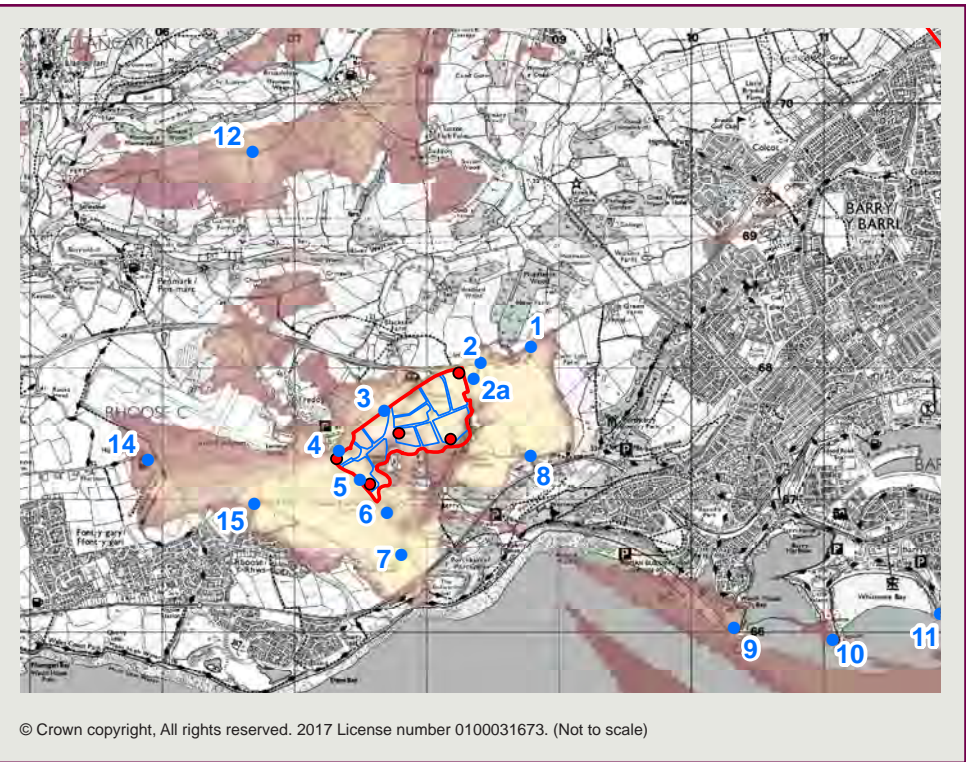



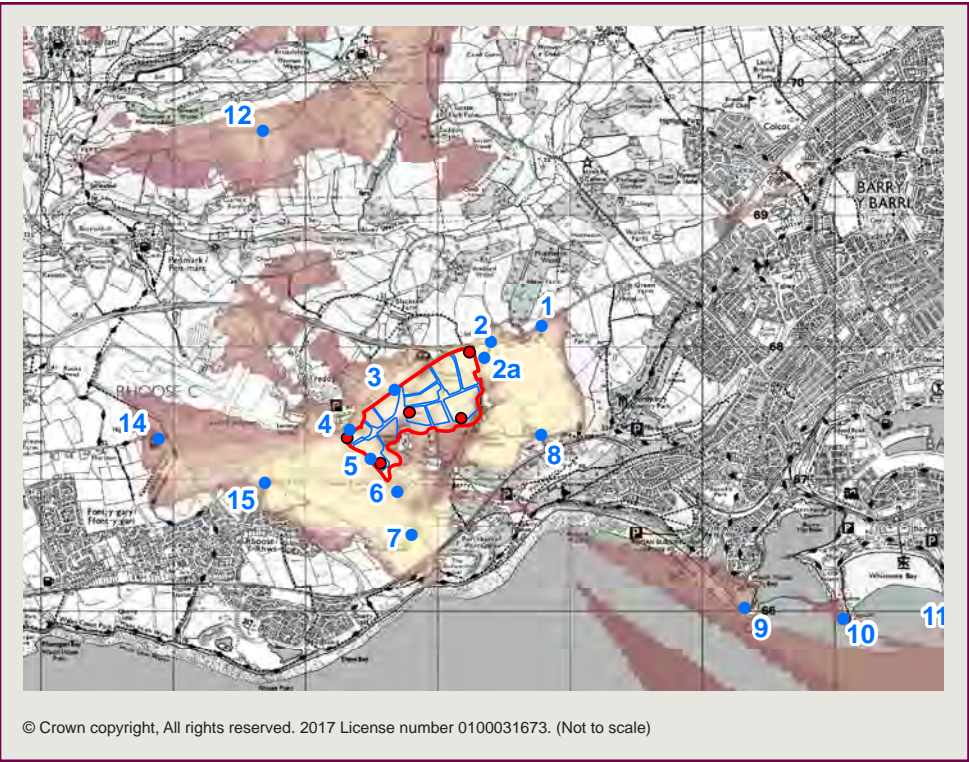



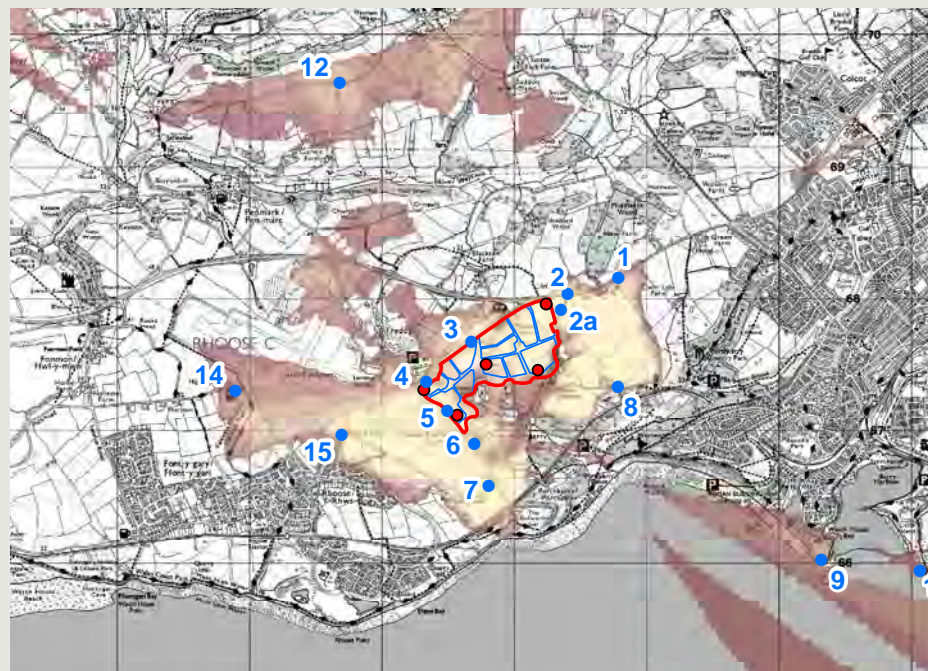

© Crown copyright, All rights reserved. 2017 License number 0100031673. (Not to scale)



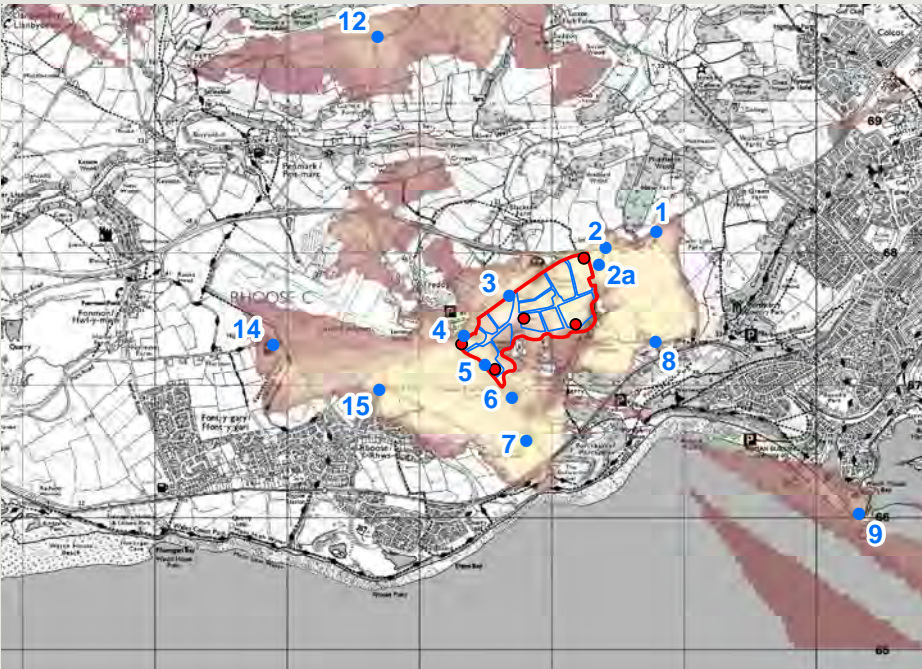

© Crown copyright, All rights reserved. 2017 License number 0100031673. (Not to scale)



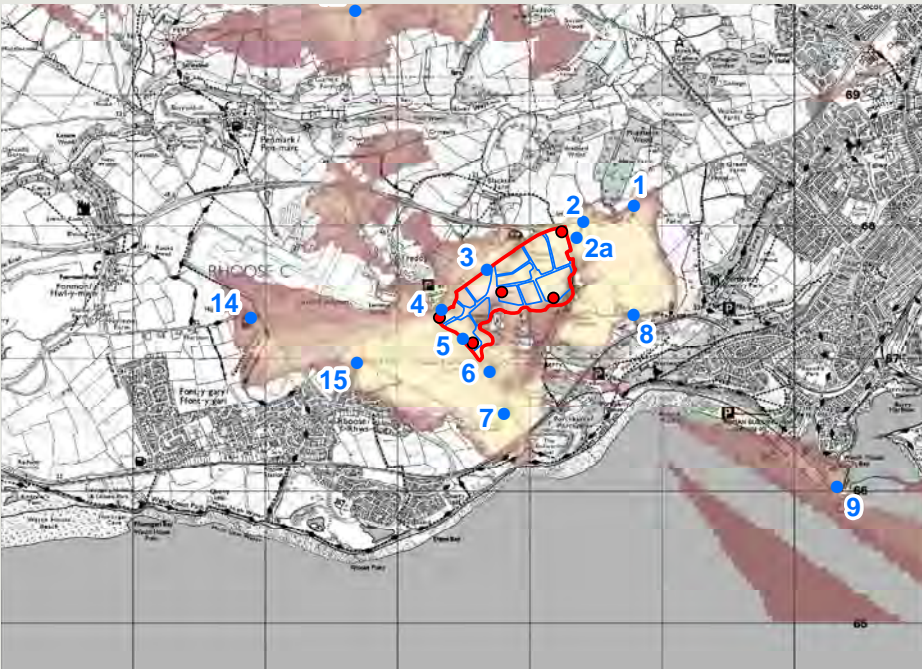

© Crown copyright, All rights reserved. 2017 License number 0100031673. (Not to scale)



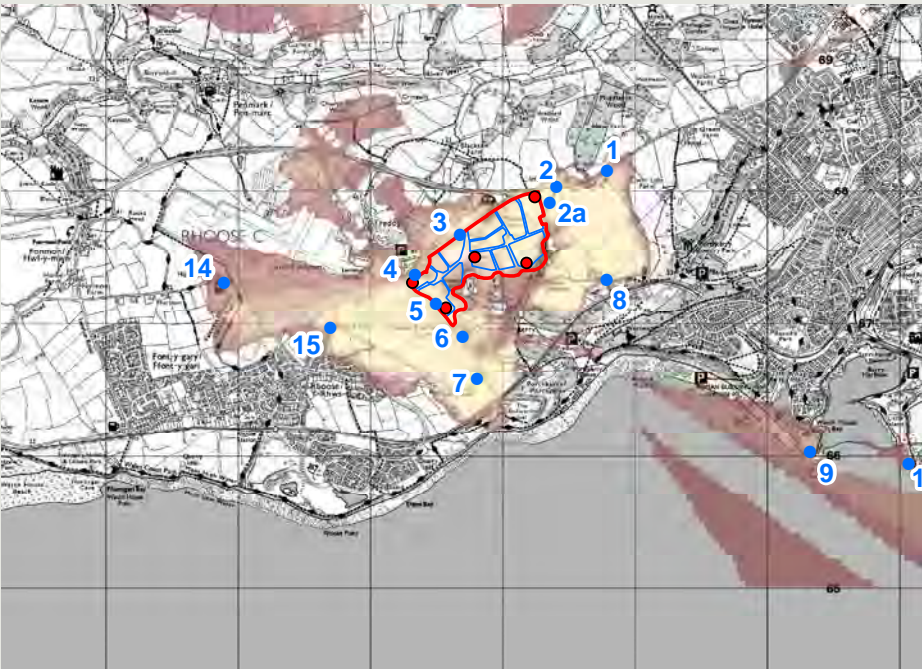

© Crown copyright, All rights reserved. 2017 License number 0100031673. (Not to scale)