

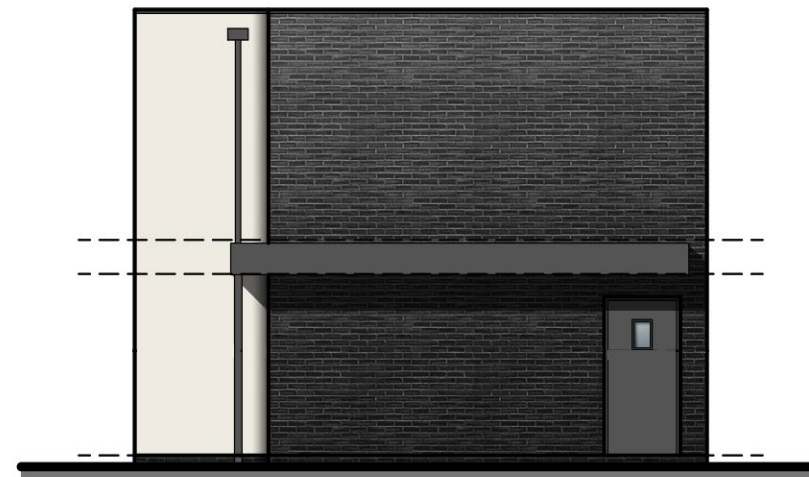

Street Elevation  
1:200 @ A2



Front Elevation  
1:100 @ A2



R/H Side Elevation  
1:100 @ A2

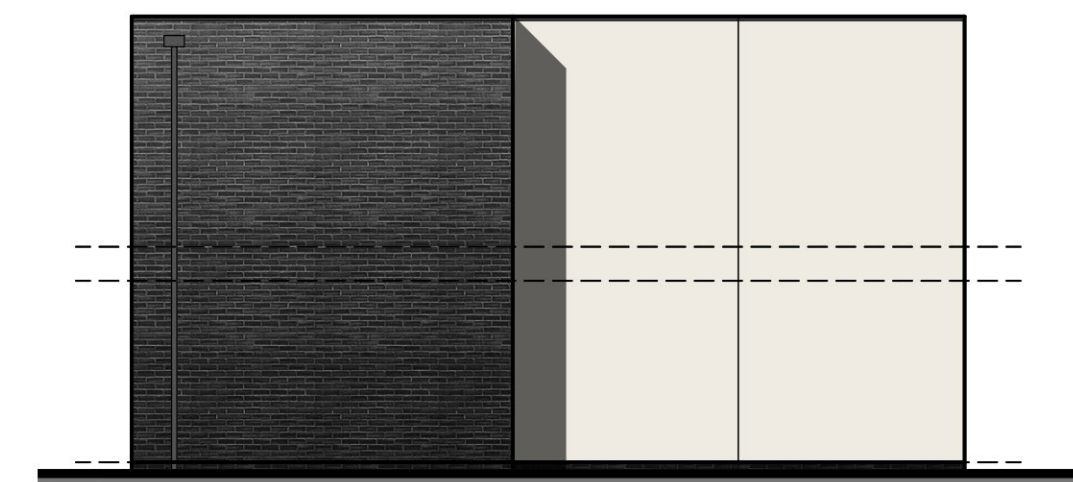

Rear Elevation  
1:100 @ A2

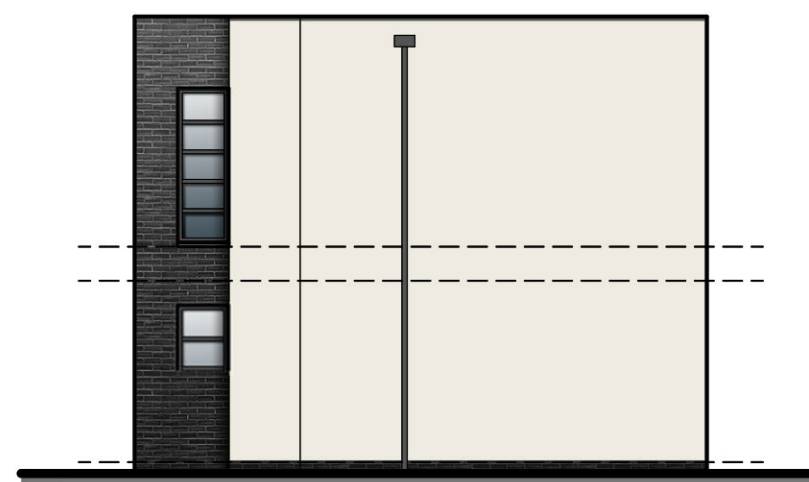

L/H Side Elevation  
1:100 @ A2

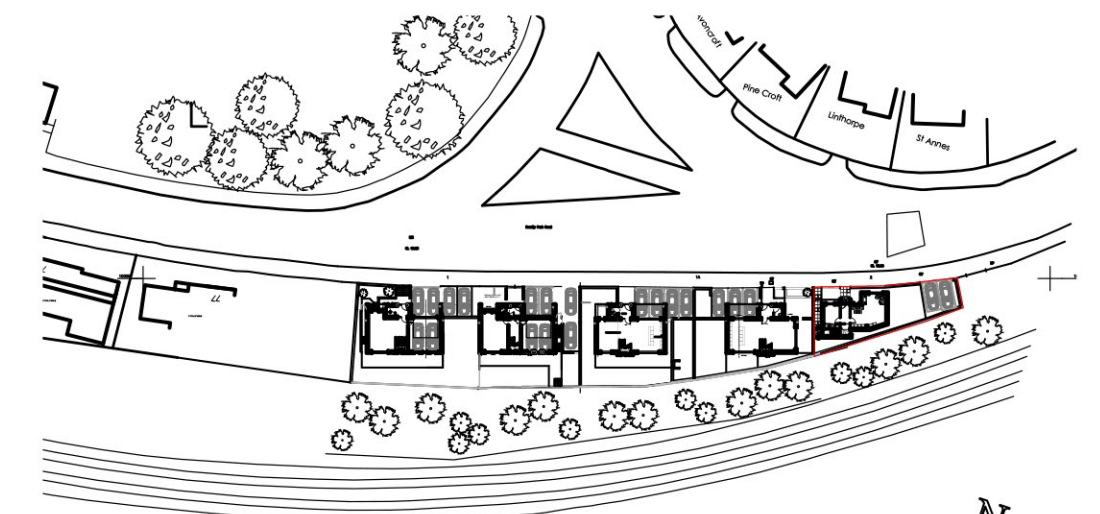

Site Location Plan  
1:1250 @ A2

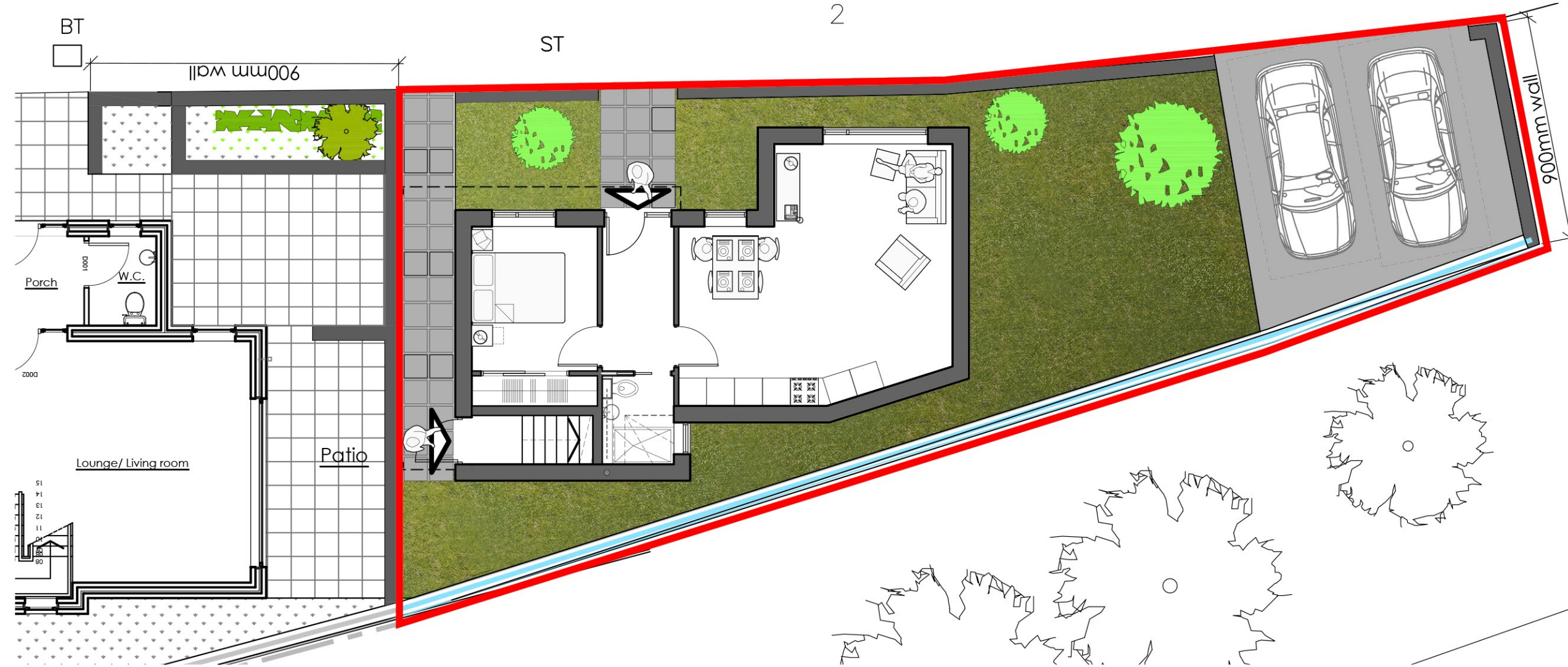
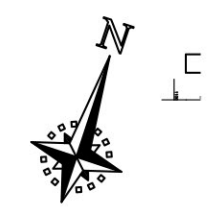

Ground Floor Plan  
1:100 @ A2

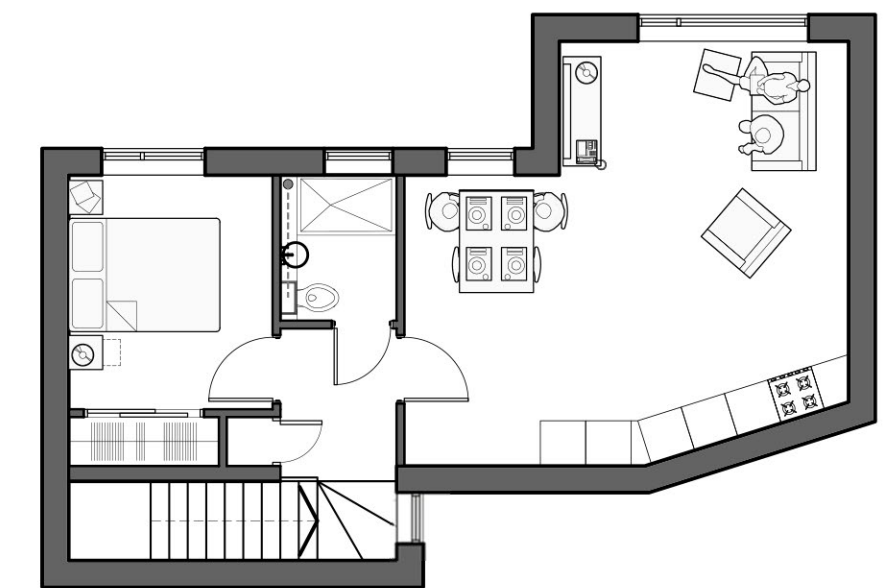

First Floor Plan  
1:100 @ A2

Proposed Development Romily Park Road The Knapp		Job No. 13_061	Rev. B
Title Proposed Additional 1 Bed Unit		Dwg No. SK501	
Date 28.06.18	Drawn As shown @ A2	Scale As shown @ A2	
		Architects · Town planners Environmental & Urban design	
<small>Unit 1A, Compass Business Park, Pacific Road, Cardiff, CF24 5HL</small>		<small>www.c-jarchitects.co.uk tel: 029 20452100</small>	