

100
0 10
Millimetres

Disclaimer
This document is subject to the terms of the contract between Morgan Sindall Construction and Atkins. This document is issued for the party which commissioned it and for specific purposes connected with the Morgan Sindall Construction project only. It should not be relied upon by any other party, unless the contract intention is expressly stated in the contract, or used for any other purposes. We accept no responsibility for the consequences of this document being relied upon by any other party, or being used for any other purpose. This document contains confidential information and proprietary intellectual property. It should not be shown to other parties without consent from either Atkins or from the party which commissioned it, Morgan Sindall Construction

- Notes :
1. Drawing only to be used for the purpose for which it was created.
 2. All dimensions are in millimetres unless otherwise specified.

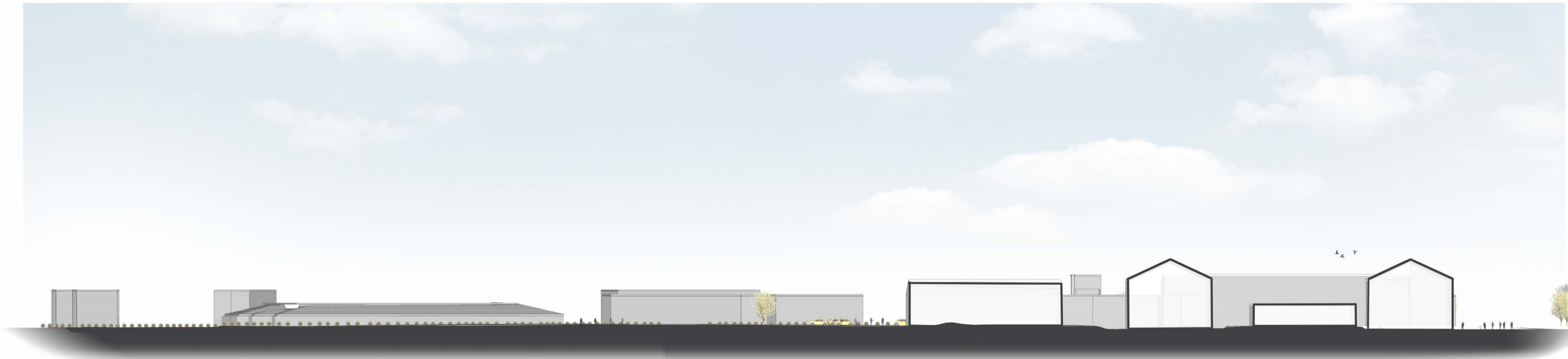

1 EXISTING SITE SECTION
SCALE 1:500

Field

Carparking

Existing School

Site Legend

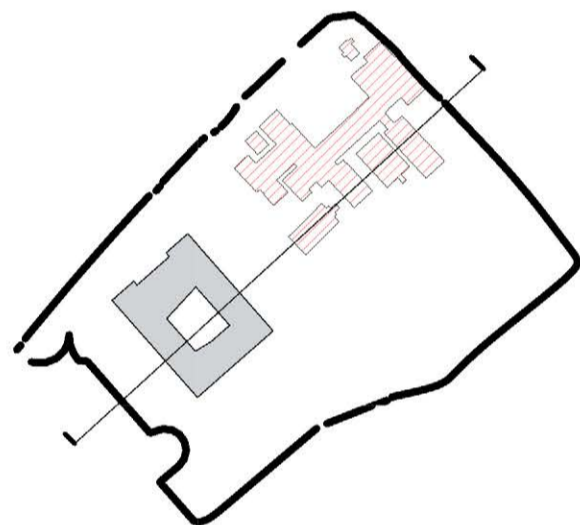

0m 5m 10m 20m 50m
Scale 1:500



2 PROPOSED SITE SECTION
SCALE 1:500

Parking

Proposed School

3G Rugby/Football Pitch

Senior Rugby Pitch & Perimeter Athletics Track

P03	09/04/19	Issued for Planning	AY	SJE	HG
Rev.	Date	Description	By	Checked	App'd
Drawing Status			Suitability		
FOR PLANNING			S2		

SNC-LAVALIN
ATKINS
Member of the SNC-Lavalin Group

Atkins,
Member of the SNC-Lavalin Group,
2 Capital Quarter,
Tyndall St, Cardiff.
CF10 4BZ
Tel: +44 (0)1454 66 2222
Fax: +44 (0)1454 66 3333
www.atkinsglobal.com
© SNC-Lavalin (2018)

Client
MORGAN SINDALL
26W006

Morgan Sindall Construction,
5 Cae Gwyrdd,
Greenmeadow Springs,
Tongwynlais,
Cardiff
CF15 7AB
Tel: +44 (0)29 2081 1398
construction.morgansindall.com

Project



Whitmore High School
Port Road West, Barry. CF62 8ZJ

Drawing Title
SITE SECTION (EXISTING AND PROPOSED)

Scale	Author	Checked	Reviewed	Authorised
As indicated	AY	SJE	GR	HG
Original Size	Date	Date	Date	Date
A1	05/04/19	05/04/19	08/04/19	09/04/19
Drawing Number				Revision
26W006-ATK-X-ZZ-DR-A-SX-1650				P03