Overhead View of the Existing Site
From the South West

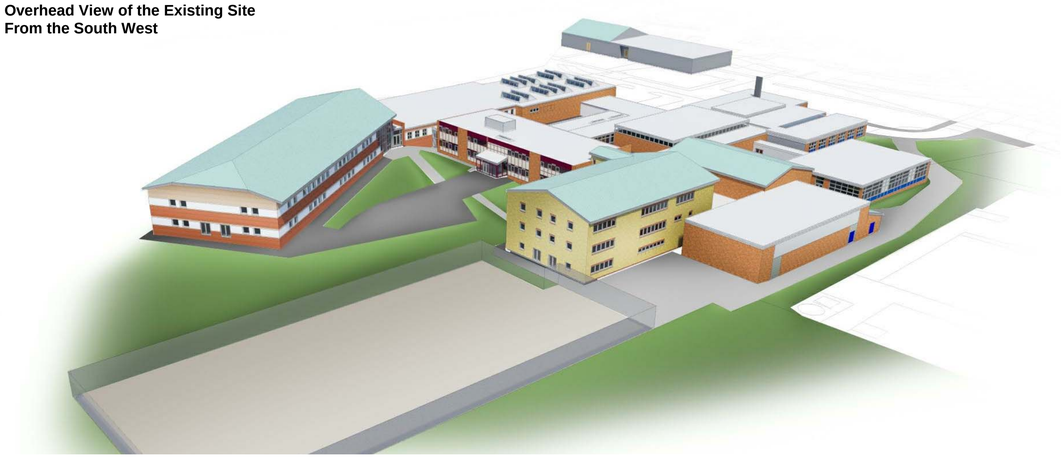

New Buildings Shown Blue

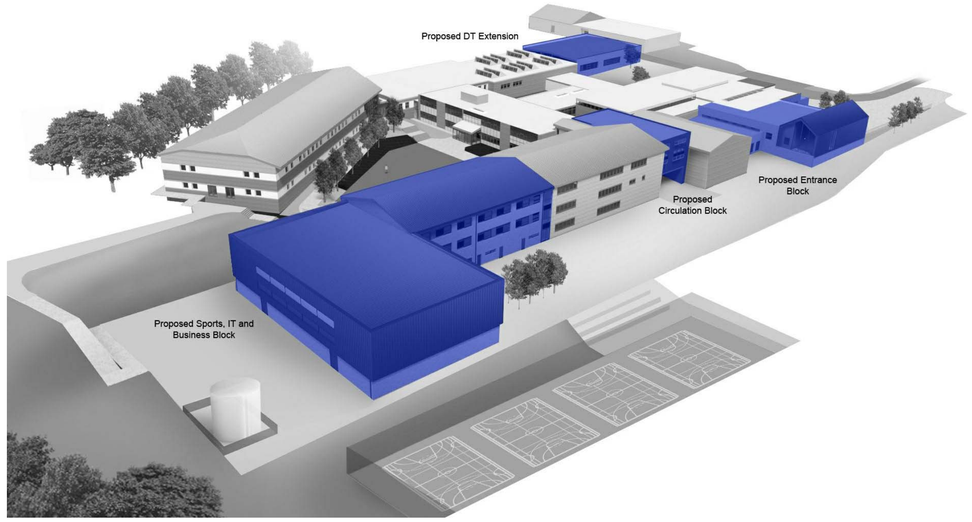

Overhead View of the Proposed Site
From the South West

Rev	Description	Drawn	Checked	Date Issued
P1	Draft PAC Issue	MW		18/01/19
P2	PAC Issue	MW		25/01/19

DO NOT SCALE. Use figured dimensions only. The contractor is requested to check all dimensions before the work is put in hand.
©All copyrights Austin-Smith:Lord LLP

This drawing must only be used for the purpose for which it is supplied and its contents must not be reproduced for any purpose without written permission.
No areas indicated, or areas calculated from this drawing should be used for valuation purposes or as the basis for development contracts.
Austin-Smith:Lord LLP is a limited liability partnership registered in England & Wales. Number OC315362

Drawn JJ
Date JAN 2019
Scale @ A1
Status S2

Austin-Smith:Lord LLP
Architects Designers Planners
Landscape Architects
Port Of Liverpool Building
Pier Head, Liverpool
L3 1BY
t +44 (0)151 227 1083
e liverpool@austinsmithlord.com

Drawings and models powered by Austin-Smith:Lord LLP **BIM** using AutoDesk **Revit**

Austin·Smith:Lord

Project Ysgol Bro Morgannwg

Description Overhead View from the South West

Job No. 318052
Drawing No. YBM- ASL- 00- ZZ- DR- A- 0930
Revision P2