

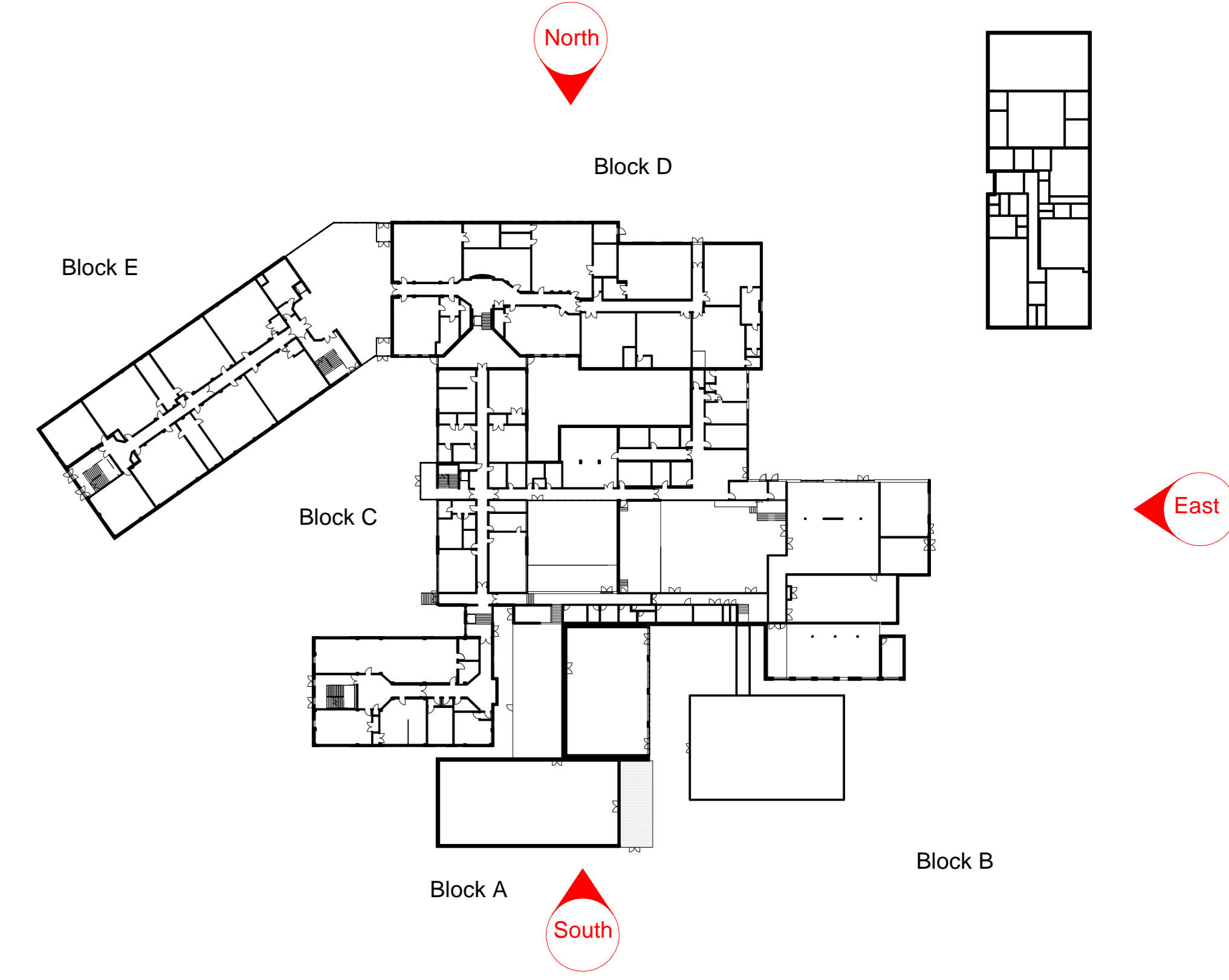

4 Existing Site Elevation - West
1:200

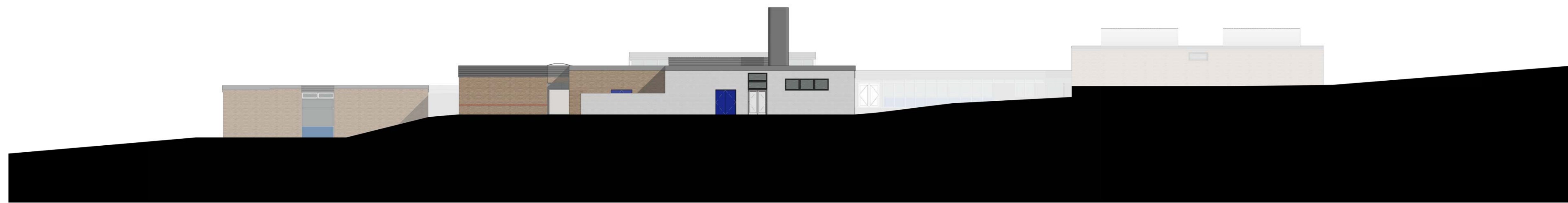

0m 5m 10m 15m 20m



1 Existing Site Elevation - East
1:200

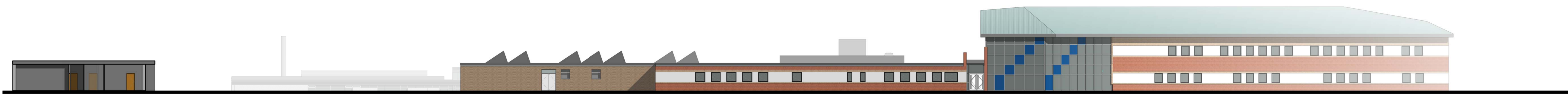

2 Existing Site Elevation - North
1:200



3 Existing Site Elevation - South
1:200

Rev.	Description	Drawn	Checked	Date/Issued
1	Issue for Review	TE	AS	15/01/2019
2	Issue for Approval	TE	AS	22/01/2019

Drawn	TE	Austin-Smith Lord LLP Architects, Designers, Planners Landscape Architects
Date	JAN 2019	200 Chelmsford Drive Chelmsford
Scale: IP AD	As Indicated	CF11 SSN 1 + 44 (0)2020 225 208
Status	S2	© cardiff@austin-smithlord.com Drawing not to be used without the written consent of Austin-Smith Lord Austin-Smith Lord LLP is a limited liability company registered in England & Wales, Number 06152602

Austin-Smith:Lord			
Project: Tipton Bra Mill Farm			
Description: Existing Site Elevations			
Job No.	318252	Drawing No.	100-ASL-00-22-DR-A-0918
Revision	PS		